TO CALL THE WORLD
From 8 a.m. to 8 p.m. (Saturdays, 9 p.m.), all departments may be reached by calling 4800
From 8 p.m. to 8 a.m. call the following:
Business Office 3253
Editorial Room 3260
Editorial Room 4723
Mailing Room 3253

Monroe Morning World

THE WEATHER
LOUISIANA: Occasional thundershowers, somewhat warmer in northwest portion Sunday. Monday partly cloudy, local thundershowers in east portion.
ARKANSAS: Partly cloudy, local thundershowers in east portion, somewhat warmer Sunday.
MONROE: Maximum 88, minimum 69; river 11.4.

VOL. 9.—No. 218 MONROE, LOUISIANA, SUNDAY, JUNE 19, 1938 26 PAGES PRICE FIVE CENTS

BRITAIN'S ROAD TO PEACE TREATY AGAIN BLOCKED

Flood Pushes Japs' Army Back

CONGRESSIONAL CAMPAIGNERS GO TO WORK QUICKLY

End Training Period And Open Burst Of Oratorical Slugging

ACCOMPLISHMENTS GIVEN BY DEMOCRATIC LEADER

Representative Snell Starts With Heavy Blast At New Deal

WASHINGTON, June 18.—(AP)—Congressional campaigners, a six-month session of political sparring behind them, came out of their corners with a burst of oratorical slugging today to signify that the training period was over.

Representative Snell of New York, leader of the Republicans in the house, said in a radio talk the New Deal was responsible for the business recession. He said it had been brought about by "the blighting hand of the reckless New Deal experimenter, Franklin Delano Roosevelt."

More moderate in words was Senator Barkley, the Democratic leader, who opened his campaign for renomination in Kentucky with a thoroughgoing defense of the New Deal. He contended that the net increase in the nation's debt during this administration had been only five billion dollars, not the 15 billion dollars cited by Roosevelt opponents.

Investigating committees were busy too.

Serving notice that the senate campaign expenditures committee "means business," Chairman Sheppard, Democrat, Texas, said that group would ask every candidate for the United States senate whether any federal government official had had any connection with his campaign.

The committee also will require a list, Sheppard said, of all contributors and the amount they contributed. He

(Continued on Second Page)

GOES FAR TO WED

Five thousand miles is Mary Pressgrove of Shelbyville, Tenn., traveling to wed Claude La Varre, brother of the explorer. Ceremony will be on liner Santa Clara off Talara, Peru.

PLAN PERMANENT WORKS PROGRAM

WPA Anticipates Unemployment Problem Will Be Lasting One

WASHINGTON, June 18.—(AP)—The WPA decided today that the unemployment problem is a lasting one and can be coped with by nothing less than a permanent program of economic security.

The relief agency, in a survey, explored the questions of technological unemployment, industrial trends, prices and wages, then concluded.

"No single program will eliminate the distress resulting from unemployment. An integrated and perfected program of insurance, public work and public assistance will be necessary.

"Under such a program, unemployment insurance could care for persons who lose their jobs for relatively short periods of time. Persons unemployed for protracted periods would receive incomes through work programs. The most important fact is that unemployment relief can no longer be regarded as a temporary problem to be treated on an emergency basis."

The WPA experts said the "outmoded local relief of the pre-indus-

(Continued on Second Page)

ENABLES CHINESE TO REGAIN LOST RAILROAD LINES

Nipponese Military Efforts Along Lunghai Stalemated By Water

EACH DAY OF DELAY PUTS STAGGERING COST HIGHER

One Of Worst Inundations In Nation's History Feared In August

SHANGHAI, June 19 (Sunday)—(AP)—China's mighty Yellow river, overflowing with increasing fury, forced the Japanese armies on the north central front to retreat today.

Invading forces which had been almost at the gates of Chengchow, important Honan province railway junction, in a powerful westward drive along the Lunghai railway, were compelled to abandon newly-won territory and head back eastward.

The "no man's land" created by the great flood was widening steadily under continuing rains.

Japanese military activities elsewhere along the Lunghai were stalemated by the devastating surge of wild water.

Although China paid a terrific price in casualties and flooded farmlands, she obtained from nature beneficial military results she was unable to win by arms.

Every day's delay in the Japanese invasion is seen as a measure of victory for the Chinese by increasing the staggering cost of the war to Japan, estimated at $5,000,000 a day.

With retreat of the Japanese from the Chengchow region, the Chinese were reported to be operating the Lunghai railway again west of Chengchow, enabling unimpeded Chinese

(Continued on Second Page)

FOREIGN POLICY OF U. S. WARNS OTHER NATIONS

More Than Billion Dollars Spent To Enlarge Navy 20 Per Cent

HULL CALLS ITALY, JAPAN AND GERMANY ANARCHISTS

Public Opinion May Demand Lawless Force Be Met With Force

WASHINGTON, June 18.—(AP)—A distinct new pattern of American foreign policy was drawn during the troubled sessions of the 75th congress, and it was accented at the very end by the senate's denunciation of the bombing of civilian populations.

That policy, giving a plain warning to treaty-violating states, rests for its strength on the national defense budget which was sent through congress by non-partisan majorities. The budget includes a billion dollars to run an expanding army and navy during the next year. More than a billion additional was authorized to enlarge the navy by 20 per cent.

These outlays were voted under administration pressure, but with a degree of non-partisan support for the

(Continued on Second Page)

PRESIDENT'S YOUNGEST SON MARRIES

Mrs. John Aspinwall Roosevelt appeared as a serious bride as her husband, the youngest son of President and Mrs. Franklin Delano Roosevelt, escorted her outside the Nahant, Mass., Union church Saturday and they faced an awaiting crowd. The wedding removed the last bachelor from the presidential family and gave the Clark family its first married daughter. (Associated Press Photo)

WAR AND MONEY PROBLEMS BRING NEW OBSTACLES

Both Right And Left Demand Firmer Policy From Chamberlain

GERMANY THREATENS TO REPUDIATE HUGE LOANS

England May Counter By Seizing Payments Due Nazi Exporters

By J. C. Stark

LONDON, June 18.—(AP)—Problems of war and finance put new obstacles today in Great Britain's tortuous road toward friendship with European dictators.

Paradoxically they confronted Prime Minister Neville Chamberlain with demands from both right and left political factions for a policy of firmer resistance but for different reasons.

Chamberlain will be forced to defend his foreign policy again in the coming week against opposition charges that he has acquiesced in the Italian-German propelled victory for Insurgent Generalissimo Francisco Franco in the Spanish civil war.

Simultaneously the conservative "City," London's financial center, turned on pressure with prospects of success for a strong government stand against Germany to force her to pay off the millions that Britons invested in Austrian internal loans.

Germany's new drive against Jews and threatened repudiation of Austrian loans checked sentiment in con-

(Continued on Second Page)

COPELAND'S BODY LYING IN STATE

Funeral Services Will Be Held Tuesday Afternoon At 3 O'clock

SUFFERN, N. Y., June 18.—(AP)—The body of United States Senator Royal S. Copeland, who died yesterday in Washington, lay in state tonight in the living room of the rambling white farmhouse that once was his retreat between congressional sessions.

Funeral services will be held Tuesday afternoon at 3 o'clock, probably in the spacious garden adjoining the house if weather permits. The Rev. Charles F. Bispham, rector of Christ church (Protestant Episcopal), who officiated at the wedding of Royal S. Copeland, Jr., will perform the ceremony.

He will be buried in a family plot at Mahwah cemetery, Mahwah, N. J., in which Mrs. Copeland's mother and a daughter, Alice F. Copeland, who died in childhood 20 years ago, already are buried.

His body, accompanied by Mrs. Copeland and their son, arrived here at 3:30 p.m. (E. S. T.) from Newark, N. J., where it was removed from the train that brought it from Washington.

Representatives of the American Legion and several of the Senator's Rockland county neighbors were among the first to call at the home after the arrival.

Many neighbors called at the home, and thousands of others including both political allies and opponents among the thousands of acquaintances Senator Copeland made during a long career as a physician, health writer and public officer, sent messages of sympathy.

FATHERS TO GET NECKTIES TODAY

Day Honoring Dad Will Be Observed Generally Throughout Nation

The old man is now being paid a belated tribute. For years there was no such thing known as Father's day but after Mother's day became an American custom, celebrated over the length and breadth of the land, it was decided that some recognition was due to the head of the family who was, or was supposed to be, the bread winner and lord of the brood of which he was the head.

Father's day has accordingly been observed, nation-wide, the past few years and is celebrated on the third Sunday in June, which this year falls on June 19th (today).

It will be quite in keeping to see that dad gets a new supply of neckties, shirts, hose, cigars, tobacco and other male essentials and luxuries.

In Monroe today there will be family parties in which sons and daughters will journey to the home fireside to pay tribute to their parent.

Flowers will be worn in buttonholes with the same selection as in the case of Mother's day, a red flower being displayed for a father who is living, and a white one for one who is dead.

In many pulpits today there will be special sermons preached in which

(Continued on Second Page)

COMMUNIST PARTY ORGANIZER MISSING

NEW ORLEANS, June 18.—(AP)—Chief of Detectives John J. Grosch said today local police were seeking to trace Richard Evans, 31, Farchman, O., a Communist party organizer who, his friends said, was last heard from in New Orleans on May 15.

Marvin Kelly, prosecuting attorney at Parchman, asked Grosch that a search be made here for Evans.

Kelly said Evans went south to organize Communistic groups in Mississippi and Louisiana but that on May 15 Parchman headquarters received a message from Evans asking for $50 and saying his automobile had been stolen and he would return to Parchman.

New Orleans automobile theft bureau officials said they had no record of the stolen car.

DAVE PARRISH ARRESTED

SHREVEPORT, La., June 18.—(AP)—Dave Parrish, 44, wanted by El Paso county, Texas, authorities on a charge of swindling, was arrested by Shreveport police Saturday and was being held for Texas officers. Details of the charge were not known here.

BUS DRIVERS TO GET EXTRA PAY

Resolution Calls For Payment On Same Basis As Teachers

BATON ROUGE, La., June 18.—(AP)—Representative Guy H. Holloway of Union parish today called attention to a house concurrent resolution adopted by the legislature requesting parish school boards to distribute excess funds for the 1937-38 session to van drivers and school teachers alike.

The state department of education last week sent out approximately $1,538,950 in excess of the amount which the various school boards had budgeted from state revenues.

The resolution adopted by the legislature set forth that at the close of the 1936-37 session there was sufficient extra revenues for the payment of the teachers for one month extra but that the bus drivers were paid nothing above their regular contracts.

The resolution stated "that it is the will of the legislature of Louisiana that school teachers and the drivers of school buses be paid in like manner and on the same basis out of the public school funds, remaining unexpended after the salaries of the several public school teachers and the drivers of school buses have been fully paid."

LOUISIANA DROUTH SITUATION RELIEVED

NEW ORLEANS, June 18.—(AP)—R. A. Dyke, senior meteorologist of the New Orleans weather bureau, said today general rains in northern and southeastern Louisiana and light rainfall in the southwestern portion during the past few days had alleviated drouth conditions of the crops.

He said he did not believe drouth conditions had continued long enough to cause appreciable permanent crop damage. Cotton, a dry weather crop, he said, probably was benefited by the dry weather.

FARM PAYMENTS TO BE SPEEDED

Those Whose Income Has Fallen Low Will Be Aided Soon

WASHINGTON, June 18.—(AP)—The agriculture department intends to hasten benefit payments to farmers whose income has fallen so far they are in need of help.

Department officials said today that quick action was needed. They reported a drop in the demand for farm products, coupled with lower farm prices than at any time in the last four years.

About $755,000,000 will be available for farmers who complied with this year's crop control program. Ordinarily, the money would be paid several months after the crop season is over, but the plight of the farmer forces a deviation from that policy this year.

The first big lot of benefit payments will be $130,000,000 in price-adjustment payments to cotton farmers. These payments will be made to growers who produced cotton last year and who planted within this year's acreage allotments. They may start early in August.

A new technique is being introduced this year to reduce the lag between the time the crop is planted and the payment is made. Airplanes will take pictures of farms to determine how much has been planted in crops on which payments are made.

(Continued on Second Page)

FARMER ACQUITTED OF PERJURY CHARGE

JONESBORO, Ark., June 18.—(AP)—Mark Greer, 25-year-old farmer, was cleared today of a perjury charge in connection with his marriage a week ago to 12-year-old Olie May Mauldin.

Municipal Judge William Carroll held that Greer violated no law when he told Deputy County Clerk Charley Johnson, from whom he obtained a marriage license, that his bride was 18 years old. The judge said Greer was not placed under oath and was not told that he was signing an affidavit when he affixed his signature to the license application.

Mrs. Mary Walker, mother of the girl, consulted her attorney after Greer's acquittal. She said she intended to institute court proceedings to have the marriage annulled.

TRUCK QUESTION BEFORE SOLONS

Louisiana Legislators Will Discuss Reciprocity With Mississippi

BATON ROUGE, La., June 18.—(AP)—The Louisiana legislature when it reconvenes Monday night will have an opportunity to discuss the long debated question of truck reciprocity with Mississippi.

A bill affecting reciprocity between the two states has been approved by the house ways and means committee and is scheduled to come up for a final vote in the lower chamber.

Introduced by Representative Charles Anzalone of Tangipahoa parish, in the agricultural section near the Mississippi border line, the proposal would affect only certain farm commodities.

The bill obviously is an effort to break the impasse in efforts of the two states to reach a trade agreement. For some time Louisiana's Secretary of State E. A. Conway, ex-officio state vehicle commissioner, and Mississippi's State Auditor Carl Craig have dickered for a reciprocal agreement without being able to come to terms.

Anzalone's bill would allow any truck, trailer unit or combination licensed and registered under the laws of Mississippi to transport into Louisiana fruits, berries, vegetables and other perishable farm products as are raised or produced in Louisiana or Mississippi.

Anzalone's bill is one of 48 up for final action in the house. The senate calendar has 26 bills up for final consideration or a total of 74 proposals before both houses. The assembly probably will be able to act on only a few of these Monday night.

None of the pending bills were considered extremely important. With legislative action on the administration emergency proposals completed, Governor Leche has them on his desk for signature and the assembly faces

(Continued on Second Page)

Wait A Minute, Kidnaper! You Are Beckoning Death

THREE GEORGIA YOUTHS ARRESTED

Accused Of Breaking Into And Looting Decatur Tourist Camp

Three Georgia youths, accused of breaking and entering a tourist camp at Decatur, Ga., 11 days ago, were arrested here late yesterday by members of the sheriff's department and were being held in the Ouachita parish jail last night.

Their names were given as Jack Hobbs, 19, Fred Kelly, 19, and Robert R. Hemby 18, all of Atlanta and Decatur, Ga.

Sheriff Milton Coverdale said three new Underwood electric adding machines were found in possession of the youths, and that it had been reported that four such adding machines had been stolen from a combination tourist camp and residence at Decatur.

The youths were traveling in a 1931 Chevrolet coupe, which was possibly stolen, the sheriff said. Chief of Police J. P. Dailey of Decatur reported his automobile had been stolen about the time of the robbery and it is believed that the car the youths were driving is the Decatur police chief's machine, Sheriff Coverdale said.

Authorities at Decatur were notified of the arrest and last night were said to be en route here to get custody of the young men. The boys have not admitted the thefts of the adding machines and automobile, it was stated.

Large Sums Of Money Received In Ransom Cases Prove Plague

By John Lear
Associated Press Staff Writer

NEW YORK, June 18.—(AP)—Wait a minute, kidnaper!

Who or where you are there is no way of telling, but police statistics and the laws of chance say you are there and are planning the next abduction.

You are a man today. Tomorrow you may be a hunted beast.

Why do you risk the chance?

For money, you say?

That is what Franklin McCall said—the Franklin McCall who is about to die for stealing little Jimmy Cash at Princeton, Fla.

"I wanted the money for my wife," Franklin said. He got the money—$10,000, more than he ever had seen in his life before. Ten thousand dollars ransom, but how much was Franklin able to spend before they caught him?

Just five dollars.

Five dollars for twelve days of harried existence, 12 days of pricking conscience and 12 nights when dead little Jimmy's face might appear in the darkness any time.

Five dollars for a little boy's life.

Is it worth it, kidnaper?

You can get away with the money, even if someone else failed, you think?

That is what John Henry Seadlund thought—the John Henry Seadlund who is about to die for abducting Charles S. Ross in Chicago.

Seadlund wanted the money for a good time. He got the money, $50,000. But how much fun did he have with it before they caught him?

He had the fun of watching federal

(Continued on Second Page)

GERMANS EXTEND TERROR CAMPAIGN

Consulates Besieged By Men And Women Seeking Permission To Leave

BERLIN, June 18.—(AP)—A [illegible] Jews [illegible] forced by [illegible] was extended to all Germany [illegible] secret police orders.

Jews were in panic. Foreign consulates were besieged by men and women trying desperately to get permission to go to other countries.

In Worms, famed as Martin Luther's home, Jews had difficulty getting food because Germans were afraid to sell it to them.

Five witnesses in Frankfort said old respectable families were routed from their beds and taken to police headquarters before dawn.

Police raids [illegible] were confined to Berlin, where they were called officially "a drive to capture anti-social and criminal elements."

Official estimates of the number arrested were lacking except a report given the controlled press today—the first since the renewed anti-Semitic wave started June 1—saying two raids in Berlin resulted in the arrests of 160 Jews of whom 76 were found to be "heavily incriminated," 26 were without [illegible] and 51 were foreigners without proper papers."

Some observers believed, however, that raids yesterday and today led to 500 arrests, and that an estimate of 1,000 in Berlin in the last three weeks seemed reasonable. Besides, 1,000 were estimated under arrest in the provinces.

Today's official statement said all those arrested were "criminally suspicious persons" and "no political or other motives were behind the actions

(Continued on Second Page)

John Roosevelt And Wife Top-Ranking Newlyweds

NAHANT, Mass., June 18.—(AP)—Mr. and Mrs. John Roosevelt, for the moment at least the nation's top-ranking newlyweds, tonight slipped away for an unannounced honeymoon destination after a society wedding that combined solemnity and smiles, noise, color and pomp.

The president and Mrs. Roosevelt helped their youngest son and the new Anne Clark Roosevelt make good their "escape" from this sea-surrounded old town, thronged for the day with thousands of the curious.

John and Anne could look back tonight on a marriage performed without the slightest slip. In the dusk of the 107-year-old Union church here, contrasting with the bright noonday sunshine outside, the young couple moved through the solemnities of the Episcopal single-ring ceremony in just six minutes.

Outside, a noisy crowd of several thousand pressed against the police lines, cheering the chief executive and first lady and two cabinet officers as they arrived and bursting into spontaneous applause as the young married couple emerged.

Inside, from the moment the bride stepped through the door at 12:02 p.m., daylight time—two minutes behind the scheduled starting time—until she emerged smiling but noticeably misty-eyed, the ritual ran as if the bridal party had rehearsed for months rather than for a few hilarious minutes yesterday evening.

She was joined by John at the

(Continued on Second Page)

DEEPEST OIL WELL IN WORLD REPORTED

LAKE CHARLES, La., June 18—(AP)—The Fohs Oil company reported today it had brought in the deepest producing oil well in the world in the DeLarge area of Terrebonne parish, 25 miles southwest of Houma, La.

The well was drilled to a depth of 13,333 feet but plugged back to 13,266 feet—two and a half miles from the earth's surface. The company said it flowed wash water, oil colored distillate and gas through ¼-inch choke. Gas flow was estimated at 1,000,000 cubic feet a day with open flow potential of 350,000,000 cubic feet.

The well surpasses in depth Continental's well in California which was drilled to 15,006 feet but plugged back to 13,180 feet to secure oil.

The Fohs well, in addition to setting a new record, opens a new Louisiana field.

TWO KILLED WHEN AUTO STRIKES TREE

LAKE CHARLES, La., June 18.—(AP)—Leo Kelly and the young driver of their automobile, James Bourg, were killed today when the car crashed into a tree beside the Old Spanish trail near Welsh, La. They were electrical workers from Houston, Tex., who, it was reported, were returning from a vacation trip to Florida.

Kelly's wife, with them, was critically injured and was brought to Lake Charles for hospital treatment. The automobile was demolished.

4-H CLUB DELEGATES ENJOY WASHINGTON

WASHINGTON, June 18.—(AP)—Louisiana's delegates to the 4-H club national encampment are swapping knowledge of farm and farm home improvement methods with rural youngsters of 42 other states, seeing almost everything in Washington and having a lot of fun.

"We have done so much and seen so much since the encampment opened that we just can't begin to tell about it," Mariena Bordelon of Avoyelles parish and Geraldine Williams of Rapides parish said today during a pause in the whirl of activity.

The other Louisiana delegates are Theron Price of Rapides parish and Dewell Gandy of Claiborne parish.

The four, selected to represent the state because of outstanding accomplishments in 4-H work, have met Mrs. Eleanor Roosevelt, inspected the government livestock experiment station at Beltsville, Md., and participated in instructional sessions designed to teach them how to be better farmers and farm housekeepers.

TO CALL THE WORLD
From 8 a.m. to 8 p.m. (Saturdays, 9 p.m.), all departments may be reached by calling 4800
From 8 p.m. to 8 a.m. call the following:
Business Office 3253
Editorial Room 3268
Editorial Room 4723
Mailing Room 3253

Monroe Morning World

THE WEATHER
LOUISIANA: Occasional thundershowers, somewhat warmer in northwest portion Sunday; Monday partly cloudy, local thundershowers in east portion.
ARKANSAS: Partly cloudy, local thundershowers in east portion, somewhat warmer Sunday.
MONROE: Maximum 88, minimum 69; river 13.4.

VOL. 9.—No. 218 | MONROE, LOUISIANA, SUNDAY, JUNE 19, 1938 | 26 PAGES | PRICE FIVE CENTS

BRITAIN'S ROAD TO PEACE TREATY AGAIN BLOCKED

Flood Pushes Japs' Army Back

CONGRESSIONAL CAMPAIGNERS GO TO WORK QUICKLY

End Training Period And Open Burst Of Oratorical Slugging

ACCOMPLISHMENTS GIVEN BY DEMOCRATIC LEADER

Representative Snell Starts With Heavy Blast At New Deal

WASHINGTON, June 18.—(AP)—Congressional campaigners, a six-month session of political sparring behind them, came out of their corners with a burst of oratorical slugging today to signify that the training period was over.

Representative Snell of New York, leader of the Republicans in the house, said in a radio talk the New Deal was responsible for the business recession. He said it had been brought about by "the blighting hand of the reckless New Deal experimenter, Franklin Delano Roosevelt."

More moderate in words was Senator Barkley, the Democratic leader, who opened his campaign for renomination in Kentucky with a thorough-going defense of the New Deal. He contended that the net increase in the nation's debt during this administration had been only five billion dollars, not the 15 billion dollars cited by Roosevelt opponents.

Investigating committees were busy too.

Serving notice that the senate campaign expenditures committee "means business," Chairman Sheppard, Democrat, Texas, said that group would ask every candidate for the United States senate whether any federal government official had had any connection with his campaign.

The committee also will require a list, Sheppard said, of all contributors and the amount they contributed. He

(Continued on Second Page)

FATHERS TO GET NECKTIES TODAY

Day Honoring Dad Will Be Observed Generally Throughout Nation

The old man is now being paid a belated tribute. For years there was no such thing known as Father's day but after Mother's day became an American custom, celebrated over the length and breadth of the land, it was decided that some recognition was due to the head of the family who was, or was supposed to be, the bread winner and lord of the brood of which he was the head.

Father's day has accordingly been observed, nation-wide, the past few years and is celebrated on the third Sunday in June, which this year falls on June 19th (today).

It will be quite in keeping to see that dad gets a new supply of neckties, shirts, hose, cigars, tobacco and other male essentials and luxuries.

In Monroe today there will be family parties in which sons and daughters will journey to the home fireside to pay tribute to their parent.

Flowers will be worn in buttonholes with the same selection as in the case of Mother's day, a red flower being displayed for a father who is living, and a white one for one who is dead.

In many pulpits today there will be special sermons preached in which

(Continued on Second Page)

COMMUNIST PARTY ORGANIZER MISSING

NEW ORLEANS, June 18.—(AP)—Chief of Detectives John J. Grosch said today local police were seeking to trace Richard Evans, 31, Parchman, O., a Communist party organizer who, his friends said, was last heard from in New Orleans on May 15.

Marvin Kelly, prosecuting attorney at Parchman, asked Grosch that a search be made here for Evans.

Kelly said Evans went south to organize Communistic groups in Mississippi and Louisiana but that on May 15 Parchman headquarters received a message from Evans asking for $50 and saying his automobile had been stolen and he would return to Parchman.

New Orleans automobile theft bureau officials said they had no record of the stolen car.

DAVE PARRISH ARRESTED

SHREVEPORT, La., June 18.—(AP)—Dave Parrish, 44, wanted by El Paso county, Texas, authorities on a charge of swindling, was arrested by Shreveport police Saturday and was being held for Texas officers. Details of the charge were not known here.

GOES FAR TO WED

Five thousand miles is Mary Pressgrove of Shelbyville, Tenn., traveling to wed Claude La Varre, brother of the explorer. Ceremony will be on liner Santa Clara off Talara, Peru.

PLAN PERMANENT WORKS PROGRAM

WPA Anticipates Unemployment Problem Will Be Lasting One

WASHINGTON, June 18.—(AP)—The WPA decided today that the unemployment problem is a lasting one and can be coped with by nothing less than a permanent program of economic security.

The relief agency, in a survey, explored the questions of technological unemployment, industrial trends, prices and wages, then concluded.

"No single program will eliminate the distress resulting from unemployment. An integrated and perfected program of insurance, public work and public assistance will be necessary.

"Under such a program, unemployment insurance could care for persons who lose their jobs for relatively short periods of time. Persons unemployed for protracted periods would receive incomes through work programs. The most important fact is that unemployment relief can no longer be regarded as a temporary problem to be treated on an emergency basis."

The WPA experts said the "outmoded local relief of the pre-indus-

(Continued on Second Page)

BUS DRIVERS TO GET EXTRA PAY

Resolution Calls For Payment On Same Basis As Teachers

BATON ROUGE, La., June 18.—(AP)—Representative Guy H. Holloway of Union parish today called attention to a house concurrent resolution adopted by the legislature requesting parish school boards to distribute excess funds for the 1937-38 session to van drivers and school teachers alike.

The state department of education last week sent out approximately $1,538,950 in excess of the amount which the various school boards had budgeted from state revenues.

The resolution adopted by the legislature set forth that at the close of the 1936-37 session there was sufficient extra revenues for the payment of the teachers for one month extra but that the bus drivers were paid nothing above their regular contracts.

The resolution stated "that it is the will of the legislature of Louisiana that school teachers and the drivers of school buses be paid in like manner and on the same basis out of the public school funds, remaining unexpended after the salaries of the several public school teachers and the drivers of school buses have been fully paid."

LOUISIANA DROUTH SITUATION RELIEVED

NEW ORLEANS, June 18.—(AP)—R. A. Dyke, senior meteorologist of the New Orleans weather bureau, said today general rains in northern and southeastern Louisiana and light rainfall in the southwestern portion during the past few days had alleviated drouth conditions of the crops.

He said he did not believe drouth conditions had continued long enough to cause appreciable permanent crop damage. Cotton, a dry weather crop, he said, probably was benefited by the dry weather.

ENABLES CHINESE TO REGAIN LOST RAILROAD LINES

Nipponese Military Efforts Along Lunghai Stalemated By Water

EACH DAY OF DELAY PUTS STAGGERING COST HIGHER

One Of Worst Inundations In Nation's History Feared In August

SHANGHAI, June 19 (Sunday).—(AP)—China's mighty Yellow river, overflowing with increasing fury, forced the Japanese armies on the north central front to retreat today.

Invading forces which had been almost at the gates of Chengchow, important Honan province railway junction, in a powerful westward drive along the Lunghai railway, were compelled to abandon newly-won territory and head back eastward.

The "no man's land" created by the great flood was widening steadily under continuing rains.

Japanese military activities elsewhere along the Lunghai were stalemated by the devastating surge of wild water.

Although China paid a terrific price in casualties and flooded farmlands, she obtained from nature beneficial military results she was unable to win by arms.

Every day's delay in the Japanese invasion is seen as a measure of victory for the Chinese by increasing the staggering cost of the war to Japan, estimated at $5,000,000 a day.

With retreat of the Japanese from the Chengchow region, the Chinese were reported to be operating the Lunghai railway again west of Chengchow, enabling unimpeded Chinese

(Continued on Second Page)

FARM PAYMENTS TO BE SPEEDED

Those Whose Income Has Fallen Low Will Be Aided Soon

WASHINGTON, June 18.—(AP)—The agriculture department intends to hasten benefit payments to farmers whose income has fallen so far they are in need of help.

Department officials said today that quick action was needed. They reported a drop in the demand for farm products, coupled with lower farm prices than at any time in the last four years.

About $755,000,000 will be available for farmers who complied with this year's crop control program. Ordinarily, the money would be paid several months after the crop season is over, but the plight of the farmer forces a deviation from that policy this year.

The first big lot of benefit payments will be $130,000,000 in price-adjustment payments to cotton farmers. These payments will be made to growers who produced cotton last year and who planted within this year's acreage allotments. They may start early in August.

A new technique is being introduced this year to reduce the lag between the time the crop is planted and the payment is made. Airplanes will take pictures of farms to determine how much has been planted in crops on which payments are made.

(Continued on Second Page)

FARMER ACQUITTED OF PERJURY CHARGE

JONESBORO, Ark., June 18.—(AP)—Mark Greer, 25-year-old farmer, was cleared today of a perjury charge in connection with his marriage a week ago to 12-year-old Olie May Mauldin.

Municipal Judge William Carroll held that Greer violated no law when he told Deputy County Clerk Charley Johnson, from whom he obtained a marriage license, that his bride was 18 years old. The judge said Greer was not placed under oath and was not told that he was signing an affidavit when he affixed his signature to the license application.

Mrs. Mary Walker, mother of the girl, consulted her attorney after Greer's acquittal. She said she intended to institute court proceedings to have the marriage annulled.

FOREIGN POLICY OF U. S. WARNS OTHER NATIONS

More Than Billion Dollars Spent To Enlarge Navy 20 Per Cent

HULL CALLS ITALY, JAPAN AND GERMANY ANARCHISTS

Public Opinion May Demand Lawless Force Be Met With Force

WASHINGTON, June 18.—(AP)—A distinct new pattern of American foreign policy was drawn during the troubled sessions of the 75th congress, and it was accented at the very end by the senate's denunciation of the bombing of civilian populations.

That policy, giving a plain warning to treaty-violating states, rests for its strength on the national defense budget which was sent through congress by non-partisan majorities. The budget includes a billion dollars to run an expanding army and navy during the next year. More than a billion additional was authorized to enlarge the navy by 20 per cent.

These outlays were voted under administration pressure, but with a degree of non-partisan support for the

(Continued on Second Page)

TRUCK QUESTION BEFORE SOLONS

Louisiana Legislators Will Discuss Reciprocity With Mississippi

BATON ROUGE, La., June 18.—(AP)—The Louisiana legislature when it reconvenes Monday night will have an opportunity to discuss the long debated question of truck reciprocity with Mississippi.

A bill affecting reciprocity between the two states has been approved by the house ways and means committee and is scheduled to come up for a final vote in the lower chamber.

Introduced by Representative Charles Anzalone of Tangipahoa parish, in the agricultural section near the Mississippi border line, the proposal would affect only certain farm commodities.

The bill obviously is an effort to break the impasse in efforts of the two states to reach a trade agreement. For some time Louisiana's Secretary of State E. A. Conway, ex-officio state vehicle commissioner, and Mississippi's State Auditor Carl Craig have dickered for a reciprocal agreement without being able to come to terms.

Anzalone's bill would allow any truck, trailer unit or combination licensed and registered under the laws of Mississippi to transport into Louisiana fruits, berries, vegetables and other perishable farm products as are raised or produced in Louisiana or Mississippi.

Anzalone's bill is one of 48 up for final action in the house. The senate calendar has 26 bills up for final consideration or a total of 74 proposals before both houses. The assembly probably will be able to act on only a few of these Monday night.

None of the pending bills were considered extremely important. With legislative action on the administration emergency proposals completed, Governor Leche has them on his desk for signature and the assembly faces

(Continued on Second Page)

PRESIDENT'S YOUNGEST SON MARRIES

Mrs. John Aspinwall Roosevelt appeared as a serious bride as her husband, the youngest son of President and Mrs. Franklin Delano Roosevelt, escorted her outside the Nahant, Mass., Union church Saturday and they faced an awaiting crowd. The wedding removed the last bachelor from the presidential family and gave the Clark family its first married daughter. (Associated Press Photo)

Wait A Minute, Kidnaper! You Are Beckoning Death

Large Sums Of Money Received In Ransom Cases Prove Plague

By John Lear
(Associated Press Staff Writer)

NEW YORK, June 18.—(AP)—Wait a minute, kidnaper!

Who or where you are there is no way of telling, but police statistics and the laws of chance say you are there and are planning the next abduction.

You are a man today. Tomorrow you may be a hunted beast.

Why do you risk the chance?

For money, you say?

That is what Franklin McCall said—the Franklin McCall who is about to die for stealing little Jimmy Cash at Princeton, Fla.

"I wanted the money for my wife," Franklin said. He got the money—$10,000, more than he ever had seen in his life before. Ten thousand dollars ransom, but how much was Franklin able to spend before they caught him?

Just five dollars.

Five dollars for twelve days of harried existence, 12 days of pricking conscience and 12 nights when dead little Jimmy's face might appear in the darkness any time.

Five dollars for a little boy's life. Is it worth it, kidnaper?

You can get away with the money, even if someone else failed, you think?

That is what John Henry Seadlund thought—the John Henry Seadlund who is about to die for abducting Charles S. Ross in Chicago.

Seadlund wanted the money for a good time. He got the money—$50,000. But how much fun did he have with it before they caught him?

He had the fun of watching federal

(Continued on Second Page)

THREE GEORGIA YOUTHS ARRESTED

Accused Of Breaking Into And Looting Decatur Tourist Camp

Three Georgia youths, accused of breaking and entering a tourist camp at Decatur, Ga., 11 days ago, were arrested here late yesterday by members of the sheriff's department and were being held in the Ouachita parish jail last night.

Their names were given as Jack Hobbs, 19; Fred Kelly, 19, and Robert R. Hemby 18, all of Atlanta and Decatur, Ga.

Sheriff Milton Coverdale said three new Underwood electric adding machines were found in possession of the youths, and that it had been reported that four such adding machines had been stolen from a combination tourist camp and residence at Decatur.

The youths were traveling in a 1931 Chevrolet coupe, which was possibly stolen, the sheriff said. Chief of Police J. P. Dailey of Decatur reported his automobile had been stolen about the time of the robbery and it is believed that the car the youths were driving is the Decatur police chief's machine, Sheriff Coverdale said.

Authorities at Decatur were notified of the arrest and last night were said to be en route here to get custody of the young men. The boys have not admitted the thefts of the adding machines and automobile, it was stated.

John Roosevelt And Wife Top-Ranking Newlyweds

NAHANT, Mass., June 18.—(AP)—Mr. and Mrs. John Roosevelt, for the moment at least the nation's top-ranking newlyweds, tonight slipped away for an unannounced honeymoon destination after a society wedding that combined solemnity and smiles, noise, color and pomp.

The president and Mrs. Roosevelt helped their youngest son and the new Anne Clark Roosevelt make good their "escape" from this sea-surrounded old town, thronged for the day with thousands of the curious.

John and Anne could look back tonight on a marriage performed without the slightest slip. In the dusk of the 107-year-old Union church here, contrasting with the bright noonday sunshine outside, the young couple moved through the solemnities of the Episcopal single-ring ceremony in just six minutes.

Outside, a noisy crowd of several thousand pressed against the police lines, cheering the chief executive and first lady and two cabinet officers as they arrived and bursting into spontaneous applause as the young married couple emerged.

Inside, from the moment the bride stepped through the door at 12:02 p.m., daylight time—two minutes behind the scheduled starting time—until she emerged smiling but noticeably misty-eyed, the ritual ran as if the bridal party had rehearsed for months rather than for a few hilarious minutes yesterday evening.

She was joined by John at the

(Continued on Second Page)

DEEPEST OIL WELL IN WORLD REPORTED

LAKE CHARLES, La., June 18.—(AP)—The Fohs Oil company reported today it had brought in the deepest producing oil well in the world in the DeLarge area of Terrebonne parish, 25 miles southwest of Houma, La.

The well was drilled to a depth of 13,333 feet but plugged back to 13,266 feet—two and a half miles from the earth's surface. The company said it flowed wash water, oil colored distillate and gas through ⅛-inch choke. Gas flow was estimated at 1,000,000 cubic feet a day with open flow potential of 350,000,000 cubic feet.

The well surpasses in depth Continental's well in California which was drilled to 15,006 feet but plugged back to 13,180 feet to secure oil.

The Fohs well, in addition to setting a new record, opens a new Louisiana field.

GERMANS EXTEND TERROR CAMPAIGN

Consulates Besieged By Men And Women Seeking Permission To Leave

BERLIN, June 18.—(AP)—A merciless official campaign against Jews, reinforced by mob action, was extended to all Germany today by secret police orders.

Jews were in panic. Foreign consulates were besieged by men and women trying despairingly to get permission to go to other countries.

In Worms, famed as Martin Luther's home, Jews had difficulty getting food because Gentiles were afraid to sell it to them.

Eye-witnesses in Frankfurt said old respectable families were routed from their beds and taken to police headquarters before dawn.

Police raids hitherto were confined to Berlin, where they were called officially a drive to "capture anti-social and criminal elements."

Official estimates of the number arrested were lacking, except a report given the controlled press today—the first since the renewed anti-Semitic wave started June 1—saying two raids in Berlin resulted in the arrests of 460 Jews, of whom 76 were found to be "heavily incriminated," 26 were "without nationality" and 51 were foreigners "without proper papers."

Some observers believed, however, that raids yesterday and today led to 500 arrests, and that an estimate of 1,000 in Berlin in the last three weeks seemed reasonable. Besides, 1,000 were estimated under arrest in the provinces.

Today's official statement said all those arrested were "criminally suspicious persons" and "no political or other motives were behind the actions

(Continued on Second Page)

TWO KILLED WHEN AUTO STRIKES TREE

LAKE CHARLES, La., June 18.—(AP)—Leo Kelly and the young driver of their automobile, James Bourg, were killed today when the car crashed into a tree beside the Old Spanish trail near Welsh, La. They were electrical workers from Houston, Tex., who, it was reported, were returning from a vacation trip to Florida.

Kelly's wife, with them, was critically injured and was brought to Lake Charles for hospital treatment. The automobile was demolished.

WAR AND MONEY PROBLEMS BRING NEW OBSTACLES

Both Right And Left Demand Firmer Policy From Chamberlain

GERMANY THREATENS TO REPUDIATE HUGE LOANS

England May Counter By Seizing Payments Due Nazi Exporters

By J. C. Stark

LONDON, June 18.—(AP)—Problems of war and finance put new obstacles today in Great Britain's tortuous road toward friendship with European dictators.

Paradoxically they confronted Prime Minister Neville Chamberlain with demands from both right and left political factions for a policy of firmer resistance—but for different reasons.

Chamberlain will be forced to defend his foreign policy again in the coming week against opposition charges that he has acquiesced in the Italian-German propelled victory for Insurgent Generalissimo Francisco Franco in the Spanish civil war.

Simultaneously the conservative "city," London's financial center, turned on pressure with prospects of success for a strong government stand against Germany to force her to pay off the millions that Britons invested in Austrian internal loans.

Germany's new drive against Jews and threatened repudiation of Austrian loans checked sentiment in con-

(Continued on Second Page)

COPELAND'S BODY LYING IN STATE

Funeral Services Will Be Held Tuesday Afternoon At 3 O'clock

SUFFERN, N. Y., June 18.—(AP)—The body of United States Senator Royal S. Copeland, who died yesterday in Washington, lay in state tonight in the living room of the rambling white farmhouse that once was his retreat between congressional sessions.

Funeral services will be held Tuesday afternoon at 3 o'clock, probably in the spacious garden adjoining the house, if weather permits. The Rev. Charles P. Bispham, rector of Christ church (Protestant Episcopal), who officiated at the wedding of Royal S. Copeland, Jr., will perform the ceremony.

He will be buried in a family plot at Mahwah cemetery, Mahwah, N. J., in which Mrs. Copeland's mother and a daughter, Alice F. Copeland, who died in childhood 20 years ago, already are buried.

His body, accompanied by Mrs. Copeland and their son, arrived here at 3:30 p.m. (E. S. T.) from Newark, N. J., where it was removed from the train that brought it from Washington.

Representatives of the American Legion and several of the Senator's Rockland county neighbors were among the first to call at the home after the arrival.

Many neighbors called at the home, and thousands of others, including both political allies and opponents among the thousands of acquaintances Senator Copeland made during a long career as a physician, health writer and public officer, sent messages of sympathy.

4-H CLUB DELEGATES ENJOY WASHINGTON

WASHINGTON, June 18.—(AP)—Louisiana's delegates to the 4-H club national encampment are swapping knowledge of farm and farm home improvement methods with rural youngsters of 42 other states, seeing almost everything in Washington and having a lot of fun.

"We have done so much and seen so much since the encampment opened that we just can't begin to tell about it," Mariena Bordelon of Avoyelles parish and Geraldine Williams of Rapides parish said today during a pause in the whirl of activity.

The other Louisiana delegates are Theron Price of Rapides parish and Dewell Gandy of Claiborne parish.

The four, selected to represent the state because of outstanding accomplishments in 4-H work, have met Mrs. Eleanor Roosevelt, inspected the government livestock experiment station at Beltsville, Md., and participated in instructional sessions designed to teach them how to be better farmers and farm housekeepers.

WAIT A MINUTE, YOU KIDNAPER!

(Continued from First Page)

... dig up $47,027 from where he had hidden it. He had the fun of seeing $3,000 of it stolen from his automobile in a New York repair shop. He had the fun of adding these two amounts and knowing he lost $37 on the deal.

Twenty-seven dollars—of his own money—for fifteen days of trying to hide a helpless old man in the cruel north woods.

Twenty-seven dollars for widowing an old lady.

Twenty-seven dollars, out of his own pocket, for a quick trip to eternity.

Suppose you did get away with the ransom, kidnaper, what would you do with it before they caught up with you (they have caught up with all but three of 117 kidnapers) and put you to death?

Look what Verne Sankey did with it. Verne got $60,000 for kidnaping Charles Boettcher, of Denver, Colo. There was $10,000 to $12,000 left when he saw the end of the trail and hanged himself. He lost most if not all of the rest gambling in Chicago's grain pits.

But you, kidnaper? You say you have a system?

"Machine Gun" Kelly's gang had a system. It was to sell ransom money to brokers—$100 worth for $10 or some such arrangement—and hide the rest. That didn't leave much to spend, and the little that was spent always turned into a clue for the federal agents.

Of the $200,000 the gang collected for kidnaping Charles F. Urschel, $124,000 was recovered. Even if you figure the difference as clear profit, it isn't very much to divide among such a big bunch of cronies. And it wasn't all clear profit by any means, for there had to be "cuts" for lawyers ($10,000 went to a single attorney) and money changers; for guns and ammunition and hideouts; for automobiles and gasoline and the many other things a criminal must have for constant flight.

It looks big now, kidnaper, that ransom money does, but once you get it it is tough stuff to get rid of.

Harmon Waley burned $4,000 of the $200,000 he got from the parents of George Weyerhaeuser, in Tacoma—burned it because he could see no other way out. And when the money was burned there was no way out anyhow.

What good is money, kidnaper, if you must hide it in fruit jars as the Kelly gang did; or in tin cans, as Waley and his partner, William Mahan, did; or fritter it away in gambling, as "Ma" Barker and her pals did after the snatching of William Hamm at St. Paul?

Even Thomas Robinson, Jr., who spent all but $2,360 of the $50,000 he got in the kidnaping of Mrs. Alice Speed Stoll in Louisville, could spend it in no better way than in racing back and forth across the country like a madman. He dared not stop to enjoy life. He dared not even dress as a man, but had to wear women's clothes. He worked harder to spend that cash than he would have worked in an honest job, and in the end he reached only the rock of Alcatraz.

The law, which you break, kidnaper, is not always able to protect you.

They lynched Thomas Thurmond and John M. Holmes, kidnaper, for the abduction of Brooke Hart at San Jose.

Thurmond and Holmes demanded $40,000 ransom. They got death!

REALISM

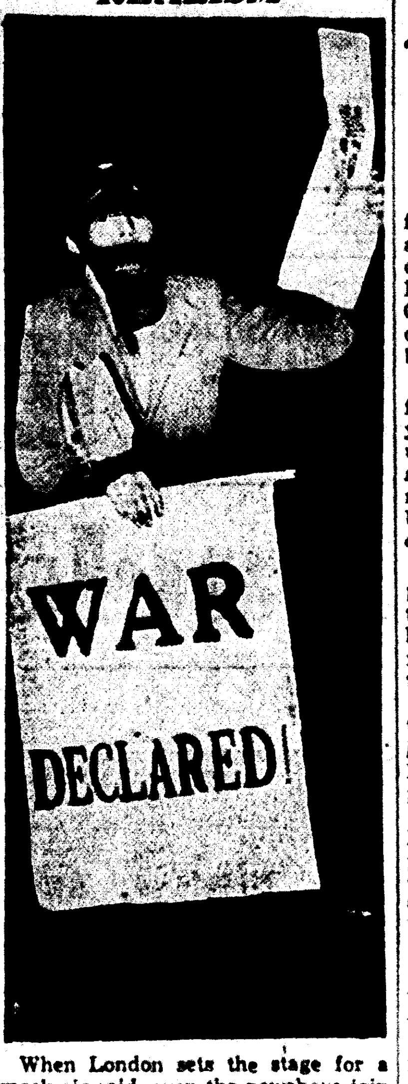

When London sets the stage for a mock air raid, even the newsboys join in simulating actual war conditions down to the last minute detail. During a recent anti-air raid demonstration, the vendor pictured above walked through darkened streets wearing a gas mask and carrying a placard shouting "War Declared!" as sirens shrieked a warning that enemy planes were "approaching."

TRUCK QUESTION BEFORE SOLONS

(Continued from First Page)

the happy prospect of three more weeks at the capitol with little to do.

A number of administration bills still were to be acted upon, however. These included bills, now in committee, designed to ban sitdown strikes and to place in civil service employes of the state departments of labor and public welfare and of all state hospitals.

Only administration plan which has definitely been abandoned this session was its proposal to limit charges which could be made by the Louisiana public service commission for utility investigations.

Up for final house action Monday night will be minor administration bills to regulate dismissals of state police and to authorize the state mineral board to lease mineral rights on lands belonging to levee boards. Up for final consideration the senate bills altering membership of the Shreveport firemen's pension board and amending punitive provisions in the state printing law.

PILES--RUPTURE

If you suffer from rectal diseases or rupture you can be successfully treated while you go about your regular work. No charge for examination. Write for free booklet.

WILKINS RECTAL AND RUPTURE CLINIC
Suite 509 City Bank Building,
Shreveport, Louisiana
Phone 2-8335

JOHN ROOSEVELTS TOP NEWLYWEDS

(Continued from First Page)

flower-banked, white satin-covered altar at 12:05, and the two were declared man and wife at 12:11 by the Rev. Endicott Peabody, 81-year-old Groton headmaster, who married not only the president and Mrs. Roosevelt but every one of their sons as well.

Only then did the blonde Anne, four months younger than her 22-year-old husband, relax. As she swept up the aisle on John's arm to the strains of Mendelssohn's wedding march the bride winked broadly at Usher James Roosevelt, oldest brother of the bridegroom.

From the church the entire bridal party and 300 guests were sped to the century-old Nahant club, once the home of Fredric Tudor, who made a fortune by shipping the first ice to the West Indies.

The bride and groom were joined there by approximately 300 other guests, and the newest member of the Roosevelt family was toasted in champagne.

The president and the first lady, Mrs. Sarah Delano Roosevelt, the president's mother, Franklin D. Roosevelt, Jr., the best man, Mrs. F. Haven Clark, mother of the bride, and the bride and groom stood in the receiving line before luncheon—combining both champagne and "temperance punch" for those of prohibition views—was served.

Not until mid-afternoon did the young couple dress for their "escape" in an upstairs room of the club. Anne donned a two-piece traveling dress of blue crepe and a small blue hat before they slipped away.

John and Anne already have selected a Brooklyn apartment to which to return after their wedding trip. Choosing to let his Harvard diploma chase after him next week as best it can, John has arranged to enter the advertising business. But, to quote him, there will be a leavening of public service activities—although no pursuit of elective office. Anne, a Boston debutante, will keep house.

From the wedding ceremony, 10-year-old Joan Clark, little sister of the bride, who served as flower girl, emerged as one of the stars. Showing the poise of an adult, with only a slight tremor of the hands displaying her emotion, Joan walked through her part with eyes turned heavenward, drawing many an eye after her.

Those attending were generally agreed that Anne made a beautiful bride.

Her flowing bridal gown of white organdie, embroidered with more than 600 yards of white ribbon, and her 10-yard veil and a train of tulle contrasted pleasantly with the hyacinth blue net dresses and large poke bonnets of natural straw worn by her six bridesmaids.

ORGAN PUMPERS AT WEDDING LET IT DIE

NAHANT, Mass., June 18.—(AP)—The Republican organ pumpers at the Roosevelt-Clark wedding just couldn't take it.

They let the "wind" die down in the ancient hand-pumper just as the president and Mrs. Roosevelt and others of the nation's first family entered the church.

This came from Mrs. Malcolm Lang, wife of the organist.

She blamed their momentary hold-out partially on their eagerness to see the president, partially on the heat.

"They were dripping wet," said Mrs. Lang.

MODERATOR ASKS STAND ON CHAMPAGNE ISSUE

RUSSELLVILLE, Ark., June 18.—(AP)—The committee on prohibition and law enforcement of the Cumberland Presbyterian church considered today a demand by Moderator D. D. Dowell for "a definite stand" on the serving of champagne at a reception which followed the Roosevelt-Clark wedding in Nahant, Mass.

The committee's report was scheduled to be made Monday when the general assembly of the church resumes business sessions.

Calling attention to a newspaper clipping sent him from Helena, Ark., about the wedding, Mr. Dowell said:

"That part of it (about the wedding) is all right. But I want to read you some underscored lines."

He then read a reference to champagne "set aside for an elaborate reception after the ceremony."

"It's time something was done about these things. We can at least make a definite stand. I refer this matter to the committee on prohibition and law enforcement," he said.

The leaves of a species of goldenrod have been used as a substitute for tea.

GERMANS EXTEND TERROR CAMPAIGN

(Continued from First Page)

of the police, which were conducted in the course of regular check-ups."

"A number of Jews had to be taken into protective custody for reasons of personal safety," the statement added.

Officials quarters insisted police were looking solely for "social and criminal elements."

If a Jew had even as much as the equivalent of an ordinary American parking ticket against him, that fact was seized upon as an excuse for a severe grilling.

At Buchwald concentration camp, near Weimar, it was reported 65 army buses were arriving nightly from Berlin, filled with Jews.

Other centers sent smaller contingents to the camp.

A reliable source declared he had seen a decree signed by Reinhard Heydrich, aide of Secret Police Chief Heinrich Himmler, ordering a check-up of Jews throughout greater Germany.

Reports from Frankfurt, Cologne, Vienna, Munich and other cities corroborated his assertion.

Anti-Semitism in Cologne meant having Jewish shops designated as such in letters so large nobody could overlook them.

Signs three feet high distinguished Jewish shops in Berlin. Passersby cheered and police were noticeably absent while Nazi squads smeared Jewish store windows along a four-mile distance with slogans like: "Jew—whoever buys here is a traitor to his people"; "Jew—our misfortune"; "Avoid this Jew"; "Jew, get out!"; "Don't buy from this Jewish swine"; "Women and girls, avoid this racial defamer."

"I witnessed the looting of a shoe store," a middle-class tradesman recounted.

"I am so ashamed I hardly dare look a foreigner in the face. A few mob leaders took down shoe boxes from the shelves and handed box after box through a smashed window.

"After that, furniture and fixtures were wantonly destroyed."

Anti-Semitic outbursts provoked a curious counter-action in Katzbach street, Berlin. Smeared across the street in huge red letters were communistic words, "Nevertheless, the Red front is still alive."

FATHERS TO GET NECKTIES TODAY

(Continued from First Page)

the topic will revolve around that of father. Pastors have asked that fathers make special effort to attend services today.

99-YEAR-OLD DAD SELF-SUSTAINING

NEW ORLEANS, June 18.—(AP)—A healthy, individual and self-sustaining dad will celebrate Father's day tomorrow at the age of 99 years on his five-acre Piney Woods farm near Covington, La.

He is Eugene LeFevre, "beholden to nobody," who gets up at 4:30 in the morning and expects tomorrow to be the host to his two sons, 56 and 41 years old respectively, his 13 grandchildren and 16 great-grandchildren who live in New Orleans.

LeFevre celebrates his 100th birthday anniversary next April 30 and believes the true secret of happy fatherhood is avoiding being a burden on his children.

This father leads his own sturdy life, cooks his own meals, plows his own fields, raises chickens and takes care of a pony, a shaggy dog, five kittens and a litter of pigs.

DEATHS

BURNETT RITES

The funeral of Mrs. Nancy Burnett, 66, of West Monroe, who died in a Monroe hospital early Friday morning, was held at the National Funeral home Saturday at 9:30 a.m. Rev. E. L. Tanner, pastor of the Assembly of God church in West Monroe, officiated. Interment was in the Riser cemetery on the Prairie road.

Mrs. Burnett is survived by three sons, Emmett, Oscar and Willis Burnett.

When touched or shaken, the "sensitive plant" folds its leaves and droops, but if the shaking is continued the plant recovers from the shock, opens its leaves, and does not respond to further disturbance.

SWING A PENCIL

Going to be a girl baseball player? No sirree! says Betty Wagner, daughter of the famed Honus Wagner now coach of the Pittsburgh Pirates. But Betty obligingly swung a baseball bat for photographers on the Ohio State university campus at Columbus while explaining that she wants to be a newspaper woman.

CONGRESSIONAL CAMPAIGNS OPEN

(Continued from First Page)

warned government agencies to keep their hands out of primary and general election campaigns, promising prosecution for violators of either federal or state corrupt practices acts.

Barkley's detailed analysis of the accomplishments of the congress which just closed served as a keynote for the New Deal campaign much as Snell's represented the Republican views. As yet there has been no general campaign pronouncement from Democratic senators who opposed President Roosevelt's supreme court reorganization plan, the third element in the tangled political battle.

Pointing to what he said was beneficial legislation for the farmers, labor, business and the common man in general, Barkley said he had no patience with those who harped on the increase in the national debt. He said every bit of this increase had gone into public benefits that have enriched the whole country.

"Hoover (former President Hoover) increased the debt from 16 billions to 23 billions in four years and did not leave a trace of benefits to any community in America," Barkley charged.

"Roosevelt has increased the debt from 23 billions to 38 billions but 10 billions will be repaid and is being repaid by the countless industries which have borrowed it and by countless communities which have taken advantage of an opportunity never before afforded to secure needed improvements in the enjoyments of their local lives. . . .

"The net increase in national debt can be paid today with one fourth of the net increase in the income of the American people in the year 1937."

Snell, enlarging on a statement he previously had issued jointly with Senator McNary of Oregon, the senate Republican leader, said unemployment had reached 13,000,000, with another 5,000,000 persons working part time. Business indices, he said, have dropped below those of May, 1933, and are only 11 points above the spot where they lay on the depression's bottom in 1932.

The railroads face financial collapse, "yet the president has permitted congress to adjourn without lifting a finger to ease this grave situation," he said.

Cotton prices have fallen, in terms of the old gold dollar, to the lowest levels in history and farm purchasing power has been reduced "by hundreds of millions of dollars," he asserted.

ENABLES CHINESE TO REGAIN ROADS

(Continued from First Page)

military movements behind the protective flood screen.

With the entire Chinese flood-control system seriously damaged by the rushing waters, Chinese conservation officials were fearful that the usual high water of early August might bring one of the worst inundations of China's flood-studded history.

They pointed out that the floodwaters were pouring into tributaries of the Hwai river, in southern Honan. The Hwai then flows eastward into Anwhei province and into Lake Hungtze, which in turn is connected with the Grand canal and through it with the Yangtze, China's second great river.

The Chinese experts predicted these channels would be unable to carry heavy floods.

CAMPUS OIL BOOM

BATON ROUGE, La.—(AP)—Oil may soon be spouting on the Louisiana State university campus. A salt dome, usual indication of oil deposits, is known to lie under part of the university property. A producing well was recently brought in nearby. Equipment already has been set up to drill on the campus.

The 150-mile Kennebec river in Maine is frozen three months a year.

FOREIGN POLICY OF U. S. WARNS

(Continued from First Page)

big navy program that cannot fail to have caught the attention of statesmen in Berlin, Rome and Tokyo.

Even since the undeclared war in China began last summer, administration tactics have been calculated to cement American public opinion on foreign affairs and, in the long run, to have it expressed in such a way as to produce a diplomatic effect. This crops out in every fresh utterance by Secretary of State Hull. By inescapable implication, if not by name, he unhesitatingly describes Italy, Germany and Japan as "international anarchists."

Administration spokesmen, from the president down, reiterate at every opportunity that they hope for an ultimate return to world conditions permitting new attempts at reducing armaments. Such hopes also are written into the navy expansion bill.

Yet they are distant hopes at best, in the opinion of informed officials; hopes attainable only if "like-minded" nations can be rallied to wage a long moral battle in behalf of international law.

More encouraging to American diplomats are the intimations drifting in from Rome, from Berlin and from Tokyo that the evolutionary steps of American foreign policy have caught official attention there.

The essence of that policy is its strong navy element. With that behind them, American diplomats around the world are equipped to speak impressively—urging abandonment of military aggression as an agency for economic expansion.

In that light, the coming parade of the fleet into the Atlantic and back again through the Panama Canal cannot be regarded as a casual training exercise alone. It tends to reaffirm visually the doctrine that America will not withdraw from China or from any other area where its citizens are engaged in legitimate and peaceful enterprise.

What strategists of the Rome-Berlin-Tokyo triangle can obviously look forward to, during the remainder of this administration and probably after the 1940 presidential election, is a stiffening American attitude of moral resistance to the gospel of force. It will be a resistance backed by a growing fleet and if administration advisers judge rightly, an ever growing uncertainty in those capitals as to the moment at which American public opinion might demand that lawless force be met with force.

That is the stake for which President Roosevelt and his aides are playing. Its diplomatic importance in their eyes indicates that there will be much discussion of foreign affairs during the coming political campaigns.

PLAN PERMANENT WORKS PROGRAM

(Continued from First Page)

trial era" was inadequate to meet the shock of a major depression.

They blamed the instability of employment and the presence of some idle labor at all times for the "probable permanence of destitution." The instability of the labor situation, it concluded, "appears to be a normal or expected accompaniment of the highly specialized economic system."

"While many of the factors contributing to instability and unemployment may be amenable to a measure of control, some probably are not," the WPA said.

The survey said that in addition to the influences of business cycles and technological improvements on unemployment, the normal increase of labor supply must be reckoned with. It estimated a 500,000 annual addition from this latter source and said it was likely such a rate of increase would continue "for some time to come."

"In view of these factors," the report said, "it appears certain that unemployment will continue to be a serious problem in the future."

The survey, made by the WPA's division of research, was transmitted today to Administrator Harry Hopkins by Assistant Administrator Corrington Gill.

FARM PAYMENTS TO BE SPEEDED

(Continued from First Page)

This is much quicker, officials said, than the old land surveying method.

Payments to wheat, cotton, tobacco, corn and general crop farmers who comply with soil-building practices under the $500,000,000 soil conservation program should start in the fall, officials said.

Payments of $25,000,000 to domestic sugar cane and beet producers on last year's crop will start within a few weeks.

Supplementing these payments will be the spending of $75,000,000 by the Federal Surplus Commodities corporation during the next 12 months for surplus farm products.

The Farm Security administration will use $175,000,000 more for rural relief.

WAR AND MONEY TROUBLES ARISE

(Continued from First Page)

servative London quarters favoring a political settlement with the Hitler government—one of the aims of Chamberlain's policy.

Walther Funk, German minister of economics, last Thursday disclaimed Germany's moral, legal and economic responsibility for $160,000,000 in Austrian state loans floated for war relief long before Germany annexed Austria March 13.

He indicated, however, Germany might make compromise arrangements.

The British government hinted it would effect a clearing arrangement for seizing payments due here to German exporters and for applying them on Austrian debt payments unless Germany should make a satisfactory adjustment by the end of June.

The Jewish purge in Berlin largely overshadowed another vital central European problem, Czechoslovakia's troubles with autonomy-seeking minorities, especially the Nazi-supported Sudeten German party of Konrad Henlein.

Berlin kept the issue alive yesterday and today by charging a frontier violation by a Czechoslovak airplane, which Bavarians said flew four miles into Germany while an occupant took photographs of the border area.

"Czechoslovakia provocations cannot continue," Propaganda Minister Paul Joseph Goebbels asserted.

Praha continued negotiations meanwhile for settling the demands of the Sudeten Germans and Polish, Hungarian and Slovak minority groups.

Prime Minister Chamberlain's most troublesome question remained the Spanish war.

His statement to the house of commons this week refusing retaliatory action to halt insurgent attacks on British ships in Spanish ports provoked a new debate on foreign affairs scheduled for Tuesday in parliament.

The committee of British ship owners trading with Spain inserted advertisements in newspapers saying bombers' attacks in Spain had killed 32 British seamen, wounded 50, sunk 11 British ships and damaged 30.

"Dangerous international precedents are being established, threatening the future security and freedom, not to mention the honor, of the British people," the advertisements said.

In the little town of Bunde, Germany, is a "cigar museum" which contains the world's largest cigar; nearly six feet in length and over two feet in circumference.

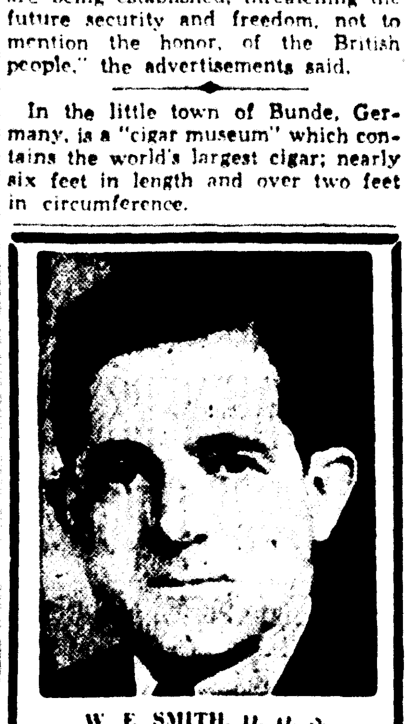

W. E. SMITH, D. D. S.
DENTISTRY
I Do All Types of Dental Work Including
Plates — Crowns — Bridges
Fillings
I Operate My Own Laboratory
Complete X-Ray Service
DR. W. E. SMITH
DENTIST
Hours 8 to 5:30 Woolworth Bldg.
231½ DeSiard St. Phone 767

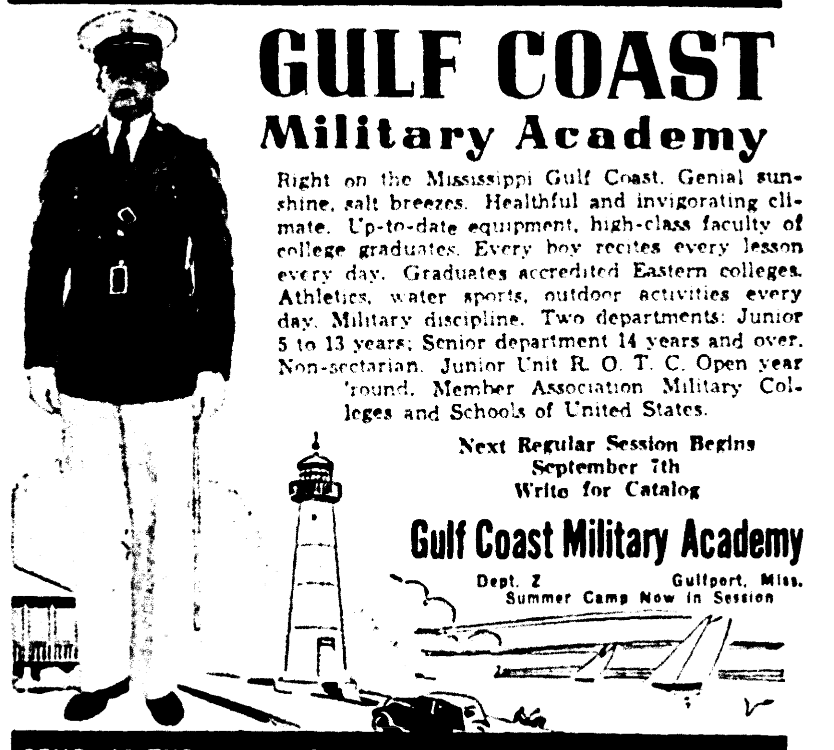

GULF COAST
Military Academy

Right on the Mississippi Gulf Coast. Genial sunshine, salt breezes. Healthful and invigorating climate. Up-to-date equipment, high-class faculty of college graduates. Every boy recites every lesson every day. Graduates accredited Eastern colleges. Athletics, water sports, outdoor activities every day. Military discipline. Two departments: Junior 5 to 13 years; Senior department 14 years and over. Non-sectarian. Junior Unit R. O. T. C. Open year 'round. Member Association Military Colleges and Schools of United States.

Next Regular Session Begins
September 7th
Write for Catalog

Gulf Coast Military Academy
Dept. Z Gulfport, Miss.
Summer Camp Now in Session

SEND US THE BOY AND WE WILL RETURN YOU THE MAN

Let Us Put That Snow White Newness in Your Summer

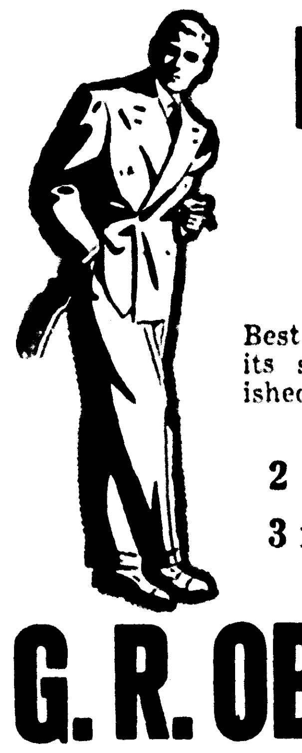

LINEN SUITS

Best quality work. Every suit retains its shape—collars and creases finished as you like them.

2 for 75c
3 for $1.00
EACH 40c

G. R. OBER & SON
Plant: 2105 South Grand—Phone 160
206 Catalpa St.—Phone 2963

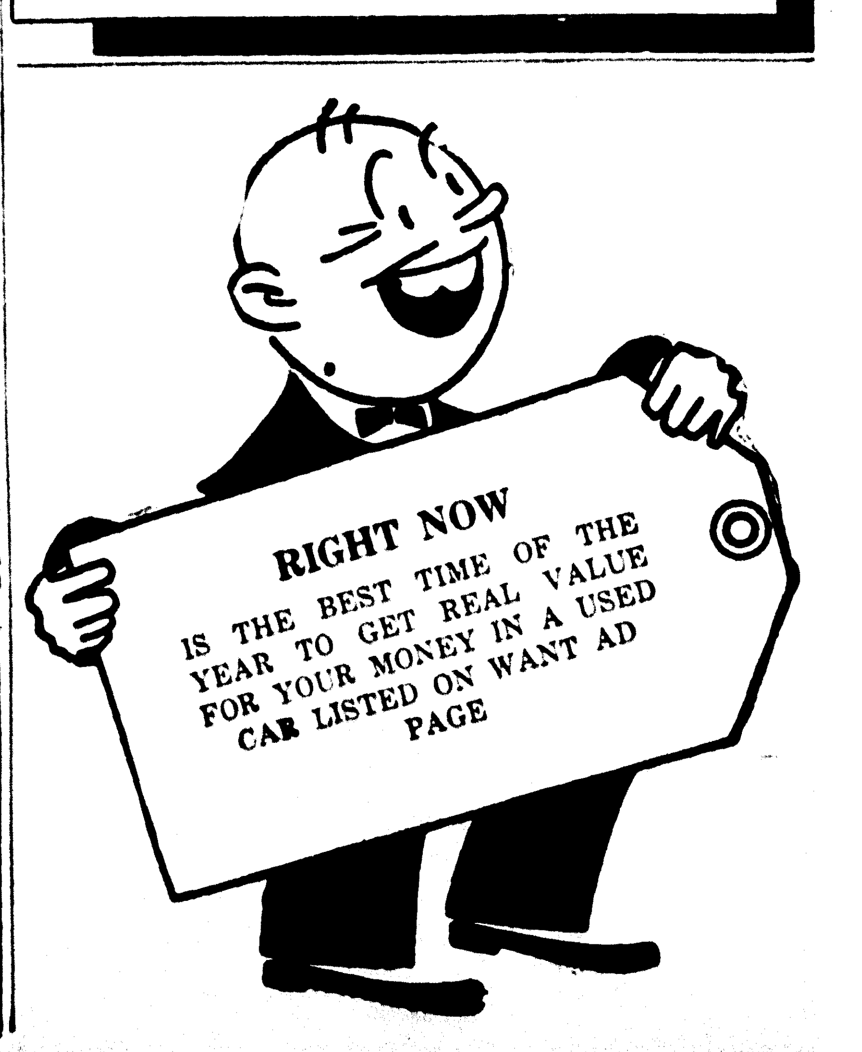

BIG
Reduction on All Porch and Lawn Furniture
HERE'S A TYPICAL EXAMPLE

44-INCH GLIDER
$5.95

Every item in our stock of Porch and Lawn Furniture has been greatly reduced in order that we may clear this out before it is too late in the season.
Gliders, Spring Steel Chairs, Chrome Settees and Chairs, Wood Chairs with canvas backs and seats, Porch Swings, Porch Chairs and Rockers and Lawn Benches have all been reduced from 25% to 50%.

EASY TERMS — NO CARRYING CHARGE

HOME FURNITURE COMPANY
INCORPORATED
501-511 DeSiard St. Monroe, La.

June Money-Saving
SPECIALS!
ELECTRIC REFRIGERATORS

Slightly Used, Mechanically Perfect
A limited number to choose from. While they last your pick at unheard of low prices $44.95 and up

Home Antennas
New antennas installed complete. Special $1.98

Auto Antennas
New styles, installed on your car $1.98

USED RADIOS
Values up to $15.00. Choice $5.00
Assorted styles in table models. Get one for that spare bedroom.

MASSEY SERVICE
520 Jackson St. Monroe, La.

DR. GEZA ACZEL
THE ALLERGIC CLINIC
For the Treatment of
SKIN DISEASES,
ASTHMA, HAY FEVER
AND RELATED CONDITIONS
Hours 10 to 1—2 to 6
300 ARDIS BUILDING,
Shreveport, La.
Telephone 2-2371

WAIT A MINUTE, YOU KIDNAPER!

(Continued from First Page)

agents dig up $47,027 from where he had hidden it. He had the fun of seeing $3,000 of it stolen from his automobile in a New York repair shop. He had the fun of adding these two amounts and knowing he lost $27 on the deal.

Twenty-seven dollars—of his own money—for fifteen days of trying to hide a helpless old man in the cruel north woods.

Twenty-seven dollars for widowing an old lady.

Twenty-seven dollars, out of his own pocket, for a quick trip to eternity.

Suppose you did get away with the ransom, kidnaper, what would you do with it before they caught up with you (they have caught up with all but three of 117 kidnapers) and put you to death?

Look what Verne Sankey did with it. Verne got $60,000 for kidnaping Charles Boettcher, of Denver, Colo. There was $10,000 to $12,000 left when he saw the end of the trail and hanged himself. He lost most if not all of the rest gambling in Chicago's grain pits.

But you, kidnaper? You say you have a system?

"Machine Gun" Kelly's gang had a system. It was to sell ransom money to brokers—$100 worth for $10 or some such arrangement—and hide the rest. That didn't leave much to spend, and the little that was spent always turned into a clue for the federal agents.

Of the $200,000 the gang collected for kidnaping Charles F. Urschel, $124,000 was recovered. Even if you figure the difference as clear profit, it isn't very much to divide among such a big bunch of cronies. And it wasn't all clear profit by any means, for there had to be "cuts" for lawyers ($10,000 went to a single attorney) and money changers; for guns and ammunition and hideouts; for automobiles and gasoline and the many other things a criminal must have for constant flight.

It looks big now, kidnaper, that ransom money does, but once you get it it is tough stuff to get rid of.

Harmon Waley burned $4,000 of the $200,000 he got from the parents of George Weyerhaeuser, in Tacoma—burned it because he could see no other way out. And when the money was burned there was no way out anyhow.

What good is money, kidnaper, if you must hide it in fruit jars as the Kelly gang did; or in tin cans, as Waley and his partner, William Mahan, did; or fritter it away in gambling, as "Ma" Barker and her pals did after the snatching of William Hamm at St. Paul?

Even Thomas Robinson, Jr., who spent all but $2,360 of the $50,000 he got in the kidnaping of Mrs. Alice Speed Stoll in Louisville, could spend it in no better way than in racing back and forth across the country like a madman. He dared not stop to enjoy life. He dared not even dress as a man, but had to wear women's clothes. He worked harder to spend that cash than he would have worked in an honest job, and in the end he reached only the rock of Alcatraz.

The law, which you break, kidnaper, is not always able to protect you.

They lynched Thomas Thurmond and John M. Holmes, kidnaper, for the abduction of Brooke Hart at San Jose.

Thurmond and Holmes demanded $40,000 ransom. They got death!

REALISM

When London sets the stage for a mock air raid, even the newsboys join in simulating actual war conditions down to the last minute detail. During a recent anti-air raid demonstration, the vendor pictured above walked through darkened streets wearing a gas mask and carrying a placard shouting "War Declared!" as sirens shrieked a warning that enemy planes were "approaching."

TRUCK QUESTION BEFORE SOLONS

(Continued from First Page)

the happy prospect of three more weeks at the capitol with little to do.

A number of administration bills still were to be acted upon, however. These included bills, now in committee, designed to ban sitdown strikes and to place in civil service employes of the state departments of labor and public welfare and of all state hospitals.

Only administration plan which has definitely been abandoned this session was its proposal to limit charges which could be made by the Louisiana public service commmission for utility investigations.

Up for final house action Monday night will be minor administration bills to regulate dismissals of state police and to authorize the state mineral board to lease mineral rights on lands belonging to levee boards. The house also will have up for final consideration the senate bills altering membership of the Shreveport firemen's pension board and amending punitive provisions in the state printing law.

PILES--RUPTURE

If you suffer from rectal diseases or rupture you can be successfully treated while you go about your regular work. No charge for examination. Write for free booklet.

WILKINS RECTAL AND RUPTURE CLINIC
Suite 509 City Bank Building,
Shreveport, Louisiana
Phone 2-5335

JOHN ROOSEVELTS TOP NEWLYWEDS

(Continued from First Page)

flower-banked, white satin-covered altar at 12:05, and the two were declared man and wife at 12:11 by the Rev. Endicott Peabody, 81-year-old Groton headmaster, who married not only the president and Mrs. Roosevelt but every one of their sons as well.

Only then did the blonde Anne, four months younger than her 22-year-old husband, relax. As she swept up the aisle on John's arm to the strains of Mendelssohn's wedding march the bride winked broadly at Usher James Roosevelt, oldest brother of the bridegroom.

From the church the entire bridal party and 300 guests were sped to the century-old Nahant club, once the home of Fredric Tudor, who made a fortune by shipping the first ice to the West Indies.

The bride and groom were joined there by approximately 300 other guests, and the newest member of the Roosevelt family was toasted in champagne.

The president and the first lady, Mrs. Sarah Delano Roosevelt, the president's mother, Franklin D. Roosevelt, Jr., the best man, Mrs. F. Haven Clark, mother of the bride, and the bride and groom stood in the receiving line before luncheon—combining both champagne and "temperance punch" for those of prohibition views—was served.

Not until mid-afternoon did the young couple dress for their "escape" in an upstairs room of the club. Anne donned a two-piece traveling dress of blue crepe and a small blue hat before they slipped away.

John and Anne already have selected a Brooklyn apartment to which to return after their wedding trip. Choosing to let his Harvard diploma chase after him next week as best it can, John has arranged to enter the advertising business. But, to quote him, there will be a leavening of public service activities—although no pursuit of elective office. Anne, a Boston debutante, will keep house.

From the wedding ceremony, 10-year-old Joan Clark, little sister of the bride, who served as flower girl, emerged as one of the stars. Showing the poise of an adult, with only a slight tremor of the hands displaying her emotion, Joan walked through her part with eyes turned heavenward, drawing many an eye after her.

Those attending were generally agreed that Anne made a beautiful bride.

Her flowing bridal gown of white organdie, embroidered with more than 600 yards of white ribbon, and her 10-yard veil and a train of tulle contrasted pleasantly with the hyacinth blue net dresses and large poke bonnets of natural straw worn by her six bridesmaids.

ORGAN PUMPERS AT WEDDING LET IT DIE

NAHANT, Mass., June 18.—(AP)—The Republican organ pumpers at the Roosevelt-Clark wedding just couldn't take it.

They let the "wind" die down in the ancient hand-pumper just as the president and Mrs. Roosevelt and others of the nation's first family entered the church.

This came from Mrs. Malcolm Lang, wife of the organist.

She blamed their momentary hold-out partially on their eagerness to see the president, partially on the heat.

"They were dripping wet," said Mrs. Lang.

MODERATOR ASKS STAND ON CHAMPAGNE ISSUE

RUSSELLVILLE, Ark., June 18.—(AP)—The committee on prohibition and law enforcement of the Cumberland Presbyterian church considered today a demand by Moderator D. D. Dowell for "a definite stand" on the serving of champagne at a reception which followed the Roosevelt-Clark wedding in Nahant, Mass.

The committee's report was scheduled to be made Monday when the general assembly of the church resumes business sessions.

Calling attention to a newspaper clipping sent him from Helena, Ark., about the wedding, Mr. Dowell said:

"That part of it (about the wedding) is all right. But I want to read you some underscored lines."

He then read a reference to champagne "set aside for an elaborate reception after the ceremony."

"It's time something was done about these things. We can at least make a definite stand. I refer this matter to the committee on prohibition and law enforcement," he said.

The leaves of a species of goldenrod have been used as a substitute for tea.

GERMANS EXTEND TERROR CAMPAIGN

(Continued from First Page)

of the police, which were conducted in the course of regular check-ups."

"A number of Jews had to be taken into protective custody for reasons of personal safety," the statement added.

Officials quarters insisted police were looking solely for "social and criminal elements."

If a Jew had even as much as the equivalent of an ordinary American parking ticket against him, that fact was seized upon as an excuse for a severe grilling.

At Buchwald concentration camp, near Weimar, it was reported 65 army buses were arriving nightly from Berlin, filled with Jews.

Other centers sent smaller contingents to the camp.

A reliable source declared he had seen a decree signed by Reinhard Heydrich, aide of Secret Police Chief Heinrich Himmler, ordering a check-up of Jews throughout greater Germany.

Reports from Frankfurt, Cologne, Vienna, Munich and other cities corroborated his assertion.

Anti-Semitism in Cologne meant having Jewish shops designated as such in letters so large nobody could overlook them.

Signs three feet high distinguished Jewish shops in Berlin. Passersby cheered and police were noticeably absent while Nazi squads smeared Jewish store windows along a four-mile distance with slogans like: "Jew—whoever buys here is a traitor to his people"; "Jew—our misfortune"; "Avoid this Jew"; "Jew, get out!"; "Don't buy from this Jewish swine"; "Women and girls, avoid this racial defamer."

"I witnessed the looting of a shoe store," a middle-class tradesman recounted.

"I am so ashamed I hardly dare look a foreigner in the face. A few mob leaders took down shoe boxes from the shelves and handed box after box through a smashed window.

"After that, furniture and fixtures were wantonly destroyed."

Anti-Semitic outbursts provoked a curious counter-action in Katzbach street, Berlin. Smeared across the street in huge red letters were communistic words, "Nevertheless, the Red front is still alive."

FATHERS TO GET NECKTIES TODAY

(Continued from First Page)

the topic will revolve around that of father. Pastors have asked that fathers make special effort to attend services today.

99-YEAR-OLD DAD SELF-SUSTAINING

NEW ORLEANS, June 18.—(AP)—A healthy, individual and self-sustaining dad will celebrate Father's day tomorrow at the age of 99 years on his five-acre Piney Woods farm near Covington, La.

He is Eugene LeFevre, "beholden to nobody," who gets up at 4:30 in the morning and expects tomorrow to be the host to his two sons, 56 and 41 years old respectively, his 13 grandchildren and 16 great-grandchildren who live in New Orleans.

LeFevre celebrates his 100th birthday anniversary next April 30 and believes the true secret of happy fatherhood is avoiding being a burden on his children.

This father leads his own sturdy life, cooks his own meals, plows his own fields, raises chickens and takes care of a pony, a shaggy dog, five kittens and a litter of pigs.

DEATHS

BURNETT RITES

The funeral of Mrs. Nancy Burnett, 66, of West Monroe, who died in a Monroe hospital early Friday morning, was held at the National Funeral home Saturday at 9:30 a.m. Rev. E. L. Tanner, pastor of the Assembly of God church in West Monroe, officiated. Interment was in the Riser cemetery on the Prairie road.

Mrs. Burnett is survived by three sons, Emmett, Oscar and Willis Burnett.

When touched or shaken, the "sensitive plant" folds its leaves and droops, but if the shaking is continued the plant recovers from the shock, opens its leaves, and does not respond to further disturbance.

SWING A PENCIL

Going to be a girl baseball player? No sirree! says Betty Wagner, daughter of the famed Honus Wagner now coach of the Pittsburgh Pirates. But Betty obligingly swung a baseball bat for photographers on the Ohio State university campus at Columbus while explaining that she wants to be a newspaper woman.

CONGRESSIONAL CAMPAIGNS OPEN

(Continued from First Page)

warned government agencies to keep their hands out of primary and general election campaigns, promising prosecution for violators of either federal or state corrupt practices acts.

Barkley's detailed analysis of the accomplishments of the congress which just closed served as a keynote for the New Deal campaign much as Snell's represented the Republican views. As yet there has been no general campaign pronouncement from Democratic senators who opposed President Roosevelt's supreme court reorganization plan, the third element in the tangled political battle.

Pointing to what he said was beneficial legislation for the farmers, labor, business and the common man in general, Barkley said he had no patience with those who harped on the increase in the national debt. He said every bit of this increase had gone into public benefits that have enriched the whole country.

"Hoover (former President Hoover) increased the debt from 16 billions to 23 billions in four years and did not leave a trace of benefits to any community in America," Barkley charged.

"Roosevelt has increased the debt from 23 billions to 38 billions but 10 billions will be repaid and is being repaid by the countless industries which have borrowed it and by countless communities which have taken advantage of an opportunity never before afforded to secure needed improvements in the enjoyments of their local lives. . . .

"The net increase in national debt can be paid today with one fourth of the net increase in the income of the American people in the year 1937."

Snell, enlarging on a statement he previously had issued jointly with Senator McNary of Oregon, the senate Republican leader, said unemployment had reached 13,000,000, with another 5,000,000 persons working part time. Business indices, he said, have dropped below those of May, 1933, and are only 11 points above the spot where they lay on the depression's bottom in 1932.

The railroads face financial collapse, "yet the president has permitted congress to adjourn without lifting a finger to ease this grave situation," he said.

Cotton prices have fallen, in terms of the old gold dollar, to the lowest levels in history and farm purchasing power has been reduced "by hundreds of millions of dollars," he asserted.

ENABLES CHINESE TO REGAIN ROADS

(Continued from First Page)

military movements behind the protective flood screen.

With the entire Chinese flood-control system seriously damaged by the rushing waters, Chinese conservation officials were fearful that the usual high water of early August might bring one of the worst inundations of China's flood-studded history.

They pointed out that the floodwaters were pouring into tributaries of the Hwai river, in southern Honan. The Hwai then flows eastward into Anwhei province and into Lake Hungtze, which in turn is connected with the Grand canal and through it with the Yangtze, China's second great river.

The Chinese experts predicted these channels would be unable to carry heavy floods.

CAMPUS OIL BOOM

BATON ROUGE, La.—(AP)—Oil may soon be spouting on the Louisiana State university campus. A salt dome, usual indication of oil deposits, is known to lie under part of the university property. A producing well was recently brought in nearby. Equipment already has been set up to drill on the campus.

The 150-mile Kennebec river in Maine is frozen three months a year.

FOREIGN POLICY OF U. S. WARNS

(Continued from First Page)

big navy program that cannot fail to have caught the attention of statesmen in Berlin, Rome and Tokyo.

Even since the undeclared war in China began last summer, administration tactics have been calculated to cement American public opinion on foreign affairs and, in the long run, to have it expressed in such a way as to produce a diplomatic effect. This crops out in every fresh utterance by Secretary of State Hull. By inescapable implication, if not by name, he unhesitatingly describes Italy, Germany and Japan as "international anarchists."

Administration spokesmen, from the president down, reiterate at every opportunity that they hope for an ultimate return to world conditions permitting new attempts at reducing armaments. Such hopes also are written into the navy expansion bill.

Yet they are distant hopes at best, in the opinion of informed officials; hopes attainable only if "like-minded" nations can be rallied to wage a long moral battle in behalf of international law.

More encouraging to American diplomats are the intimations drifting in from Rome, from Berlin and from Tokyo that the evolutionary steps of American foreign policy have caught official attention there.

The essence of that policy is its strong navy element. With that behind them, American diplomats around the world are equipped to speak impressively—urging abandonment of military aggression as an agency for economic expansion.

In that light, the coming parade of the fleet into the Atlantic and back again through the Panama Canal cannot be regarded as a casual training exercise alone. It tends to reaffirm visually the doctrine that America will not withdraw from China or from any other area where its citizens are engaged in legitimate and peaceful enterprise.

What strategists of the Rome-Berlin-Tokyo triangle can obviously look forward to, during the remainder of this administration and probably after the 1940 presidential election, is a stiffening American attitude of moral resistance to the gospel of force. It will be a resistance backed by a growing fleet and if administration advisers judge rightly, an ever growing uncertainty in those capitals as to the moment at which American public opinion might demand that lawless force be met with force.

That is the stake for which President Roosevelt and his aides are playing. Its diplomatic importance in their eyes indicates that there will be much discussion of foreign affairs during the coming political campaigns.

PLAN PERMANENT WORKS PROGRAM

(Continued from First Page)

trial era" was inadequate to meet the shock of a major depression.

They blamed the instability of employment and the presence of some idle labor at all times for the "probable permanence of destitution." The instability of the labor situation, it concluded, "appears to be a normal or expected accompaniment of the highly specialized economic system."

"While many of the factors contributing to instability and unemployment may be amenable to a measure of control, some probably are not," the WPA said.

The survey said that in addition to the influences of business cycles and technological improvements on unemployment, the normal increase of labor supply must be reckoned with. It estimated a 500,000 annual addition from this latter source and said it was likely such a rate of increase would continue "for some time to come."

"In view of these factors," the report said, "it appears certain that unemployment will continue to be a serious problem in the future."

The survey, made by the WPA's division of research, was transmitted today to Administrator Harry Hopkins by Assistant Administrator Corrington Gill.

FARM PAYMENTS TO BE SPEEDED

(Continued from First Page)

This is much quicker, officials said, than the old land surveying method.

Payments to wheat, cotton, tobacco, corn and general crop farmers who comply with soil-building practices under the $500,000,000 soil conservation program should start in the fall, officials said.

Payments of $25,000,000 to domestic sugar cane and beet producers on last year's crop will start within a few weeks.

Supplementing these payments will be the spending of $75,000,000 by the Federal Surplus Commodities corporation during the next 12 months for surplus farm products.

The Farm Security administration will use $175,000,000 more for rural relief.

DR. GEZA ACZEL
THE ALLERGIC CLINIC
For the Treatment of
SKIN DISEASES,
ASTHMA, HAY FEVER
AND RELATED CONDITIONS
Hours 10 to 1—2 to 6
308 ARDIS BUILDING,
Shreveport, La.
Telephone 2-2371

WAR AND MONEY TROUBLES ARISE

(Continued from First Page)

servative London quarters favoring a political settlement with the Hitler government—one of the aims of Chamberlain's policy.

Walther Funk, German minister of economics, last Thursday disclaimed Germany's moral, legal and economic responsibility for $160,000,000 in Austrian state loans floated for war relief long before Germany annexed Austria March 13.

He indicated, however, Germany might make compromise arrangements.

The British government hinted it would effect a clearing arrangement for seizing payments due here to German exporters and for applying them on Austrian debt payments unless Germany should make a satisfactory adjustment by the end of June.

The Jewish purge in Berlin largely overshadowed another vital central European problem, Czechoslovakia's troubles with autonomy-seeking minorities, especially the Nazi-supported Sudeten German party of Konrad Henlein.

Berlin kept the issue alive yesterday and today by charging a frontier violation by a Czechoslovak airplane, which Bavarians said flew four miles into Germany while an occupant took photographs of the border area.

"Czechoslovakia provocations cannot continue," Propaganda Minister Paul Joseph Goebbels asserted.

Praha continued negotiations meanwhile for settling the demands of the Sudeten Germans and Polish, Hungarian and Slovak minority groups.

Prime Minister Chamberlain's most troublesome question remained the Spanish war.

His statement to the house of commons this week refusing retaliatory action to halt insurgent attacks on British ships in Spanish ports provoked a new debate on foreign affairs scheduled for Tuesday in parliament.

The committee of British ship owners trading with Spain inserted advertisements in newspapers saying bombers' attacks in Spain had killed 32 British seamen, wounded 50, sunk 11 British ships and damaged 30.

"Dangerous international precedents are being established, threatening the future security and freedom, not to mention the honor, of the British people," the advertisements said.

In the little town of Bunde, Germany, is a "cigar museum" which contains the world's largest cigar; nearly six feet in length and over two feet in circumference.

W. E. SMITH, D. D. S.
DENTISTRY
I Do All Types of Dental Work Including
Plates — Crowns — Bridges
Fillings
I Operate My Own Laboratory
Complete X-Ray Service
DR. W. E. SMITH
DENTIST
Hours 8 to 5:30 — Woolworth Bldg.
231½ DeSiard St. — Phone 767

GULF COAST
Military Academy

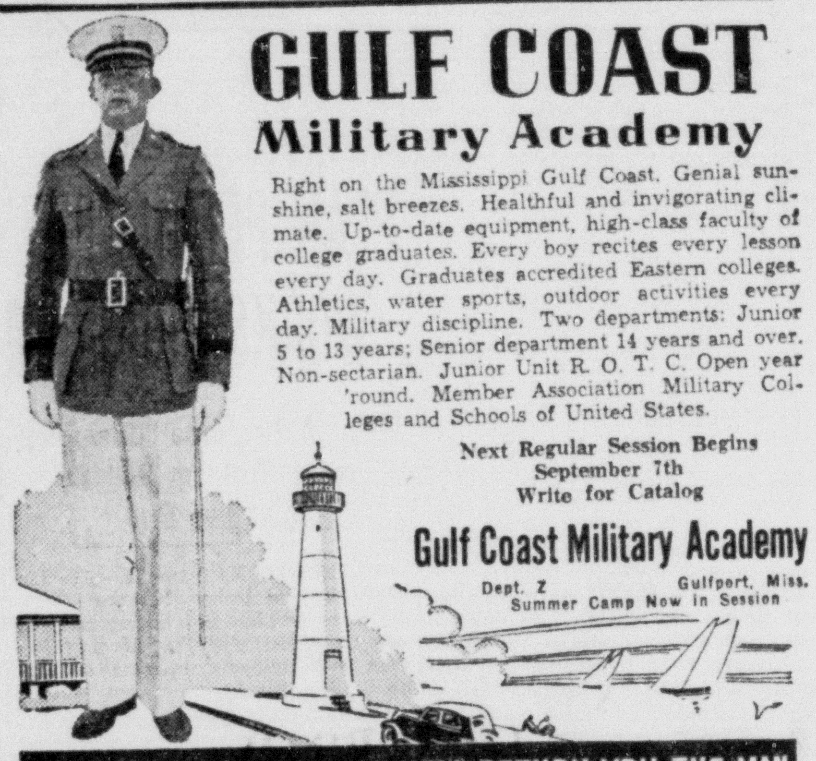

Right on the Mississippi Gulf Coast. Genial sunshine, salt breezes. Healthful and invigorating climate. Up-to-date equipment, high-class faculty of college graduates. Every boy recites every lesson every day. Graduates accredited Eastern colleges. Athletics, water sports, outdoor activities every day. Military discipline. Two departments: Junior 5 to 13 years; Senior department 14 years and over. Non-sectarian. Junior Unit R. O. T. C. Open year 'round. Member Association Military Colleges and Schools of United States.

Next Regular Session Begins
September 7th
Write for Catalog

Gulf Coast Military Academy
Dept. Z — Gulfport, Miss.
Summer Camp Now in Session

SEND US THE BOY AND WE WILL RETURN YOU THE MAN

Let Us Put That Snow White Newness in Your Summer

LINEN SUITS

Best quality work. Every suit retains its shape—collars and creases finished as you like them.

2 for 75c
3 for $1.00
EACH 40c

G. R. OBER & SON
Plant: 2405 South Grand—Phone 160
206 Catalpa St.—Phone 2963

BIG
Reduction on All Porch and Lawn Furniture
HERE'S A TYPICAL EXAMPLE

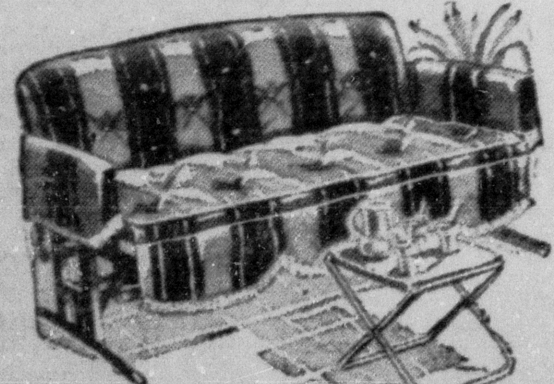

44-INCH GLIDER
$5.95

Every item in our stock of Porch and Lawn Furniture has been greatly reduced in order that we may clear this out before it is too late in the season.
Gliders, Spring Steel Chairs, Chrome Settees and Chairs, Wood Chairs with canvas backs and seats, Porch Swings, Porch Chairs and Rockers and Lawn Benches have all been reduced from 25% to 50%.

EASY TERMS — NO CARRYING CHARGE

HOME FURNITURE COMPANY
INCORPORATED
Phone 3040 — 501-511 DeSiard St. — Monroe, La.

June Money-Saving
SPECIALS!
ELECTRIC REFRIGERATORS
Slightly Used, Mechanically Perfect
A limited number to choose from.
While they last your pick at unheard of low prices .... $44.95 and up

Home Antennas — New antennas installed complete. Special .. $1.98
Auto Antennas — New styles, installed on your car $1.98

USED RADIOS
Values up to $15.00. Choice $5.00
Assorted styles in table models. Get one for that spare bedroom.

MASSEY SERVICE
520 Jackson St. — Monroe, La.

HOUSING GUILD BUILDING HOME

First Residence Constructed By Organization Being Erected On Loop Road

The first residence to be built in the Monroe area under the auspices of the Monroe Housing guild is now in course of construction. It is a 9-room home with asbestos siding and roof, includes two bathrooms and boasts the latest wall finishings as well as the most modern fixtures and other improvements designed to make it an ideal home. It is located at the old Breard plantation homesite on the Loop road and is known as the "Guildway Built" house.

The Monroe Housing guild is sponsored by Johns-Manville and is something entirely new and designed to coordinate every phase of home construction from its financing to its completion.

The Monroe Housing guild was organized locally by the Slagle-Johnson Lumber company and members of the guild include all who are factors in the construction of a home including the financing group, contractors and sub-contractors. Those designated as factors in home construction and who are eligible for membership in the Monroe Housing guild include manufacturers of building materials, distributors of building materials, contractors, architects, realtors, financing agencies, utilities, real property owners, contractors and sub-contractors.

J. S. Burgess, of Slagle-Johnson Lumber company, through whose efforts the Monroe Housing guild was formed this month, outlined the guild system by stating that it is founded on the basic premise that the building industry must give consumer satisfaction and this can be achieved best through complete coordination of all factors in the industry such as the builder, architects, real estate man and financing agency. It also aims to make it easier to build or remodel by providing a headquarters, which for the Monroe Housing guild is the Slagle-Johnson Lumber company, where a person may come for expert advice and assistance on all phases of construction, from plans to payment.

"The manner in which the Monroe Housing guild operates is very simple," Mr. Burgess said. "An individual desiring to have a home built through the Monroe Housing guild makes application at the guild headquarters. A guild representative contacts all factors which are represented in the financing and actual construction of the home. The architect draws the floor plans for approval of the prospective builder and an estimate is submitted. When the estimate is approved the guild arranges with the contractors and others who are to have a part in the construction of the home and who must belong to the Monroe Housing guild, to start actual construction work. These factors are coordinated in their work with the result that the home is properly built and turned over to the owner.

"Should defects in construction show up," Mr. Burgess said, "the home owner notifies the guild and that organization in turn contacts the factor directly responsible for the fault. In this manner the home owner is protected and there is no 'passing the buck' by contractors, sub-contractors or other factors having had a part in the project."

All members of the Monroe Housing guild, Mr. Burgess pointed out, are united on the common objective of fully realizing the opportunity in providing more and better housing to American families and to sell their combined services on a "package" or complete unit basis to consumers under a cooperative marketing plan.

Mr. Burgess said the guild system originated exclusively by Johns-Manville is nation-wide and guilds have been and are being organized in almost every city and community in the country.

"The guild marketing system unites the merchandising power of the entire group while protecting the identity and prerogatives of each member," Mr. Burgess concluded.

The public of this section is invited to inspect the "Guildway Built" house and the splendid materials which are being used in its construction, and at the same time receive a free Johns-Manville book entitled "The Home Idea Book" in which are contained helpful suggestions for the prospective home builder and also particulars of the Johns-Manville nation-wide contest for the best letter on "What a Home Means to Me." The contest comes to a close July 20 and a first prize of $10,000 will be awarded the writer of the letter selected as the best by the judges, while $5,000 in additional prizes will be distributed to others whose letters are accepted by the judges of the contest.

"YOUR EYES"

Only the best—for the only pair of eyes, which can't be artificially replaced. Be sure your eyes are seeing efficiently.

COTE OPTICAL COMPANY

DR. C. C. FRYANT, Optometrist

Across the Street from Ouachita Bank 129 DeSiard Street

EASTERN STAR CHAPTER TO HONOR GRAND MARTHA

Louise L. McGuire chapter No. 4, Order of the Eastern Star, will honor Mrs. Birdie Mae Mulhern of Monroe, grand Martha of the Grand chapter of Louisiana, at its regular meeting Monday night at 8 o'clock at the Masonic temple.

CORRECTION

In a news story published in the columns of the Morning World Sunday, May 29, Edna Nelson Forrest arrested on a charge of disturbing the peace, was erroneously described as a negro. The Morning World regrets the error and gladly makes this correction.

During the World war, 2,260 churches were destroyed in France, and of these only about 500 have been rebuilt.

241 TOTS GIVEN TESTS IN CLINIC

Crippled Aided Through Sponsorship Of Forty And Eight Organization

Up to and including last week, a total of 241 children have been examined in crippled children's clinics the past 10 weeks sponsored by the Forty and Eight of the American Legion in Monroe. In each case some sort of treatment suited to the case was either given or recommended.

Where exercise or physiotherapy treatment has been needed, Miss Stewart, physiotherapist nurse, has visited homes of the parents and given instruction on how to continue treatments until further notice is given. Results obtained have been remarkable it is said, and many patients are on the highway to recovery.

The tenth of a series of clinics was held at the health unit in Harrisonburg Friday. Dr. Scott Hamilton, of Monroe, was in charge and was aided by Miss Stewart. S. E. Dodd, representing the Monroe Forty and Eight also attended.

Ten cases were examined, five of which were found to be in need of immediate hospital treatment, two needed braces and three were referred for home treatment.

Actual operations were initiated the past week at the Vaughan-Wright-Bendel clinic when Dr. Hamilton performed operations on three of those who had been previously examined at the clinic. One was a 10-year-old boy from Winnsboro. A 9-year-old girl, also from Winnsboro, was also subjected to an operation. The boy and girl with legs in casts were sent home to await developments.

Arrangements have been effected for additional patients to be brought to the clinic each week and they will undergo operations in regular turn after which they will be returned to their homes.

Mr. Dodd, newly-elected chef de gare of the Forty and Eight, announced that a similar program will be carried out next year and that operations will continue for crippled children and follow-up work will also be attended to.

Another project that the Forty and Eight will undertake will be the securing of a salt water pool. Such a well is possible in Monroe and Dr. Hamilton is said to have recommended its use, assuring that salt water exercise tends to develop muscular tissues that have been wasted away through paralysis.

SUCCESSFUL REVIVAL

TALLULAH, La., June 18.—(Special)—A successful revival is being conducted at the Baptist church here with Rev. T. C. Pennell, pastor of Ingleside Baptist church in Shreveport, preaching. Mrs. Lamar T. Loe, choir director, is in charge of the music with Miss Gail Crow directing the junior choir. Services are being held twice daily. Rev. Clarence Crow is pastor of the local church.

LOCKMASTER TRANSFERRED

HARRISONBURG, La., June 18.—(Special)—Milton Andrews, lockmaster of U. S. locks No. 2 here for more than 20 years, has been transferred to Riverton.

INVEST IN INSURED SHARES

INSURED

Where You See This Emblem . . . Your Savings Are Safe

Your investment is insured up to $5,000 by a United States Government agency. Your savings are insured and cannot decline in value always worth 100 cents on the dollar.

6% DIRECT REDUCTION LOANS

If you want to buy a home the Monroe Building and Loan Association will loan you the money at 6% interest and you pay interest ONLY on the monthly balance you owe. In other words as your payments reduce the loan the amount you pay out in interest is reduced accordingly.

A Semi-Annual Dividend at the Rate of 4% PER ANNUM Will Be Declared June 30, 1938

FEDERAL HOME LOAN BANK SYSTEM

Monroe Building & Loan Ass'n

106 St. John Phone 994—995

OPEN TODAY

FOR PUBLIC INSPECTION

Between the Hours of 9 A. M. and 7 P. M.

MONROE'S FIRST "GUILDWAY BUILT" HOME

Supervised by Monroe Housing Guild

Located

LOOP ROAD

On Bayou DeSiard

Old Breard Home Site

Note—Due to rainy weather, we have installed a board walk to the steps of the house.

FREE — Beautiful Souvenir Booklet to All Visitors

Compliments of the Johns-Manville Co., explaining the $15,000.00 contest. Ask for yours.

SEE THIS MODERN HOME

INSPECT THE FINISHES IN

- BATHROOMS
- KITCHEN AND
- BREAKFAST ROOM

IN ORDER TO GET IDEAS TO ENTER THE JOHNS-MANVILLE $15,000.00 NATION-WIDE CONTEST "WHAT A HOME MEANS TO ME"

ASK US FOR DETAILS

LISTED BELOW ARE THE VARIOUS FIRMS WHO PLAYED AN IMPORTANT PART IN THE CONSTRUCTION OF MONROE'S FIRST "GUILDWAY BUILT" HOME

Mantel by Pittsburgh Plate Glass Co.	Sun-A-Way Venetian Blinds by Crawford-Austin Mfg. Co.	Bathrooms—Kitchen and Breakfast Room by Johns-Manville Wall Finishers	Electrical Work by Allbritton Electric Co.
Wallpaper by Mayflower	Paints by Pittsburgh	Coleman Floor Furnaces by Home Appliance Co.	Carpentry by T. A. Hendry
Plumbing by Weaks Supply Co.	Tile by Service Tile Co.	Roofing, Sheet Metal and Asbestos Siding Applied by Slagle-Johnson	Painting by W. E. Lanier

We Cordially Invite The Public To Inspect This Home Sunday, Between The Hours of 9 a. m. and 7 p. m.

SLAGLE-JOHNSON LUMBER CO.

PHONE 295 JOHNS-MANVILLE DEALERS APPLE ST. AND RAILROAD AVE.

HOUSING GUILD BUILDING HOME

First Residence Constructed By Organization Being Erected On Loop Road

The first residence to be built in the Monroe area under the auspices of the Monroe Housing guild is now in course of construction. It is a 9-room home with asbestos siding and roof, includes two bathrooms and boasts the latest wall finishings as well as the most modern fixtures and other improvements designed to make it an ideal home. It is located at the old Breard plantation homesite on the Loop road and is known as the "Guildway Built" house.

The Monroe Housing guild is sponsored by Johns-Manville and is something entirely new and designed to coordinate every phase of home construction from its financing to its completion.

The Monroe Housing guild was organized locally by the Slagle-Johnson Lumber company and members of the guild include all who are factors in the construction of a home including the financing group, contractors and sub-contractors. Those designated as factors in home construction and who are eligible for membership in the Monroe Housing guild include manufacturers of building materials, distributors of building materials, contractors, architects, realtors, financing agencies, utilities, real property owners, contractors and sub-contractors.

J. S. Burgess, of Slagle-Johnson Lumber company, through whose efforts the Monroe Housing guild was formed this month, outlined the guild system by stating that it is founded on the basic premise that the building industry must give consumer satisfaction and this can be achieved best through complete coordination of all factors in the industry such as the builder, architects, real estate man and financing agency. It also aims to make it easier to build or remodel by providing a headquarters, which for the Monroe Housing guild is the Slagle-Johnson Lumber company, where a person may come for expert advice and assistance on all phases of construction, from plans to payment.

"The manner in which the Monroe Housing guild operates is very simple," Mr. Burgess said. "An individual desiring to have a home built through the Monroe Housing guild makes application at the guild headquarters. A guild representative contacts all factors which are represented in the financing and actual construction of the home. The architect draws the floor plans for approval of the prospective builder and an estimate is submitted. When the estimate is approved the guild arranges with the contractors and others who are to have a part in the construction of the home and who must belong to the Monroe Housing guild, to start actual construction work. These factors are coordinated in their work with the result that the home is properly built and turned over to the owner.

"Should defects in construction show up," Mr. Burgess said, "the home owner notifies the guild and that organization in turn contacts the factor directly responsible for the fault. In this manner the home owner is protected and there is no 'passing the buck' by contractors, sub-contractors or other factors having had a part in the project."

All members of the Monroe Housing guild, Mr. Burgess pointed out, are united on the common objective of fully realizing the opportunity in providing more and better housing to American families and to sell their combined services on a "package" or complete unit basis to consumers under a cooperative marketing plan.

Mr. Burgess said the guild system originated exclusively by Johns-Manville is nation-wide and guilds have been and are being organized in almost every city and community in the country.

"The guild marketing system unites the merchandising power of the entire group while protecting the identity and prerogatives of each member," Mr. Burgess concluded.

The public of this section is invited to inspect the "Guildway Built" house and the splendid materials which are being used in its construction, and at the same time receive a free Johns-Manville book entitled "The Home Idea Book" in which are contained helpful suggestions for the prospective home builder and also particulars of the Johns-Manville nation-wide contest for the best letter on "What a Home Means to Me." The contest comes to a close July 20 and a first prize of $10,000 will be awarded the writer of the letter selected as the best by the judges, while $5,000 in additional prizes will be distributed to others whose letters are accepted by the judges of the contest.

"YOUR EYES"
Only the best—for the only pair of eyes, which can't be artificially replaced. Be sure your eyes are seeing efficiently.
COTE OPTICAL COMPANY
DR. C. C. FRYANT, Optometrist
Across the Street from Ouachita Bank 129 DeSiard Street

EASTERN STAR CHAPTER TO HONOR GRAND MARTHA

Louise L. McGuire chapter No. 4, Order of the Eastern Star, will honor Mrs. Birdie Mae Mulhern of Monroe, grand Martha of the Grand chapter of Louisiana, at its regular meeting Monday night at 8 o'clock at the Masonic temple.

CORRECTION

In a news story published in the columns of the Morning World Sunday, May 29, Edna Nelson Forrest, arrested on a charge of disturbing the peace, was erroneously described as a negro. The Morning World regrets the error and gladly makes this correction.

During the World war, 2,260 churches were destroyed in France, and of these only about 500 have been rebuilt.

241 TOTS GIVEN TESTS IN CLINIC

Crippled Aided Through Sponsorship Of Forty And Eight Organization

Up to and including last week, a total of 241 children have been examined in crippled children's clinics the past 10 weeks sponsored by the Forty and Eight of the American Legion in Monroe. In each case some sort of treatment suited to the case was either given or recommended.

Where exercise or physiotherapy treatment has been needed, Miss Stewart, physiotherapist nurse, has visited homes of the parents and given instruction on how to continue treatments until further notice is given. Results obtained have been remarkable, it is said, and many patients are on the highway to recovery.

The tenth of a series of clinics was held at the health unit in Harrisonburg Friday. Dr. Scott Hamilton, of Monroe, was in charge and was aided by Miss Stewart. S. E. Dodd, representing the Monroe Forty and Eight also attended.

Ten cases were examined, five of which were found to be in need of immediate hospital treatment; two needed braces and three were referred for home treatment.

Actual operations were initiated the past week at the Vaughan-Wright-Bendel clinic when Dr. Hamilton performed operations on three of those who had been previously examined at the clinic. One was a 10-year-old boy from Winnsboro. A 9-year-old girl, also from Winnsboro, was also subjected to an operation. The boy and girl with legs in casts were sent home to await developments.

Arrangements have been effected for additional patients to be brought to the clinic each week and they will undergo operations in regular turn after which they will be retrned to their homes.

Mr. Dodd, newly-elected chef de gare of the Forty and Eight, announced that a similar program will be carried out next year and that operations will continue for crippled children and follow-up work will also be attended to.

Another project that the Forty and Eight will undertake will be the securing of a salt water pool. Such a well is possible in Monroe and Dr. Hamilton is said to have recommended its use, assuring that salt water exercise tends to develop muscular tissues that have been wasted away through paralysis.

SUCCESSFUL REVIVAL

TALLULAH, La., June 18.—(Special)—A successful revival is being conducted at the Baptist church here with Rev. T. C. Pennell, pastor of Ingleside Baptist church in Shreveport, preaching. Mrs. Lamar T. Loe, choir director, is in charge of the music with Miss Gail Crow directing the junior choir. Services are being held twice daily. Rev. Clarence Crow is pastor of the local church.

LOCKMASTER TRANSFERRED

HARRISONBURG, La., June 18.—(Special)—Milton Andrews, lockmaster of U. S. locks No. 2 here for more than 20 years, has been transferred to Riverton.

INVEST IN INSURED SHARES

FEDERAL SAVINGS AND LOAN INSURANCE CORPORATION — SAFETY OF YOUR INVESTMENT — INSURED — UP TO $5000

Where You See This Emblem . . . Your Savings Are Safe

Your investment is insured up to $5,000 by a United States Government agency. Your savings are insured and cannot decline in value—always worth 100 cents on the dollar.

6% DIRECT REDUCTION LOANS

If you want to buy a home the Monroe Building and Loan Association will loan you the money at 6% interest and you pay interest ONLY on the monthly balance you owe. In other words as your payments reduce the loan, the amount you pay out in interest is reduced accordingly.

A Semi-Annual Dividend at the Rate of 4% PER ANNUM Will Be Declared June 30, 1938

FEDERAL HOME LOAN BANK SYSTEM — MEMBER

Monroe Building & Loan Ass'n
106 St. John Phone 994—995

OPEN TODAY
FOR PUBLIC INSPECTION
Between the Hours of 9 A. M. and 7 P. M.
MONROE'S FIRST "GUILDWAY BUILT" HOME
Supervised by Monroe Housing Guild

Located
LOOP ROAD
On Bayou DeSiard
Old Breard Home Site

Note—Due to rainy weather, we have installed a board walk to the steps of the house.

FREE — Beautiful Souvenir Booklet to All Visitors

Compliments of the Johns-Manville Co., explaining the $15,000.00 contest. Ask for yours.

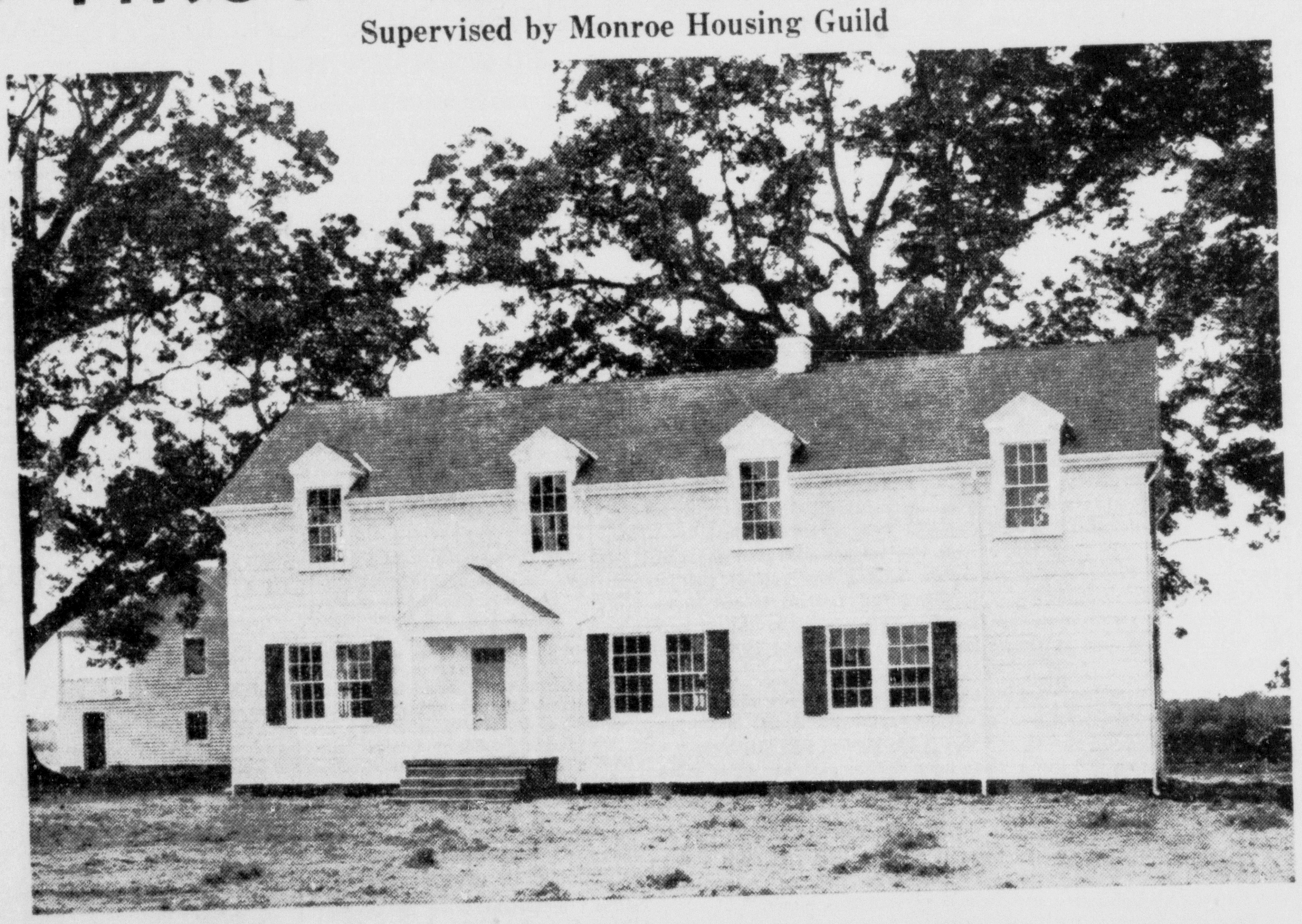

SEE THIS MODERN HOME—INSPECT THE FINISHES IN
- BATHROOMS
- KITCHEN AND
- BREAKFAST ROOM

IN ORDER TO GET IDEAS TO ENTER THE JOHNS-MANVILLE $15,000.00 NATION-WIDE CONTEST "WHAT A HOME MEANS TO ME"

ASK US FOR DETAILS

LISTED BELOW ARE THE VARIOUS FIRMS WHO PLAYED AN IMPORTANT PART IN THE CONSTRUCTION OF MONROE'S FIRST "GUILDWAY BUILT" HOME

Mantel by Pittsburgh Plate Glass Co.
Sun-A-Way Venetian Blinds by Crawford-Austin Mfg. Co.
Bathrooms—Kitchen and Breakfast Room by Johns-Manville Wall Finishers
Electrical Work by Allbritton Electric Co.
Wallpaper by Mayflower
Paints by Pittsburgh
Coleman Floor Furnaces by Home Appliance Co.
Carpentry by T. A. Hendry
Plumbing by Weaks Supply Co.
Tile by Service Tile Co.
Roofing, Sheet Metal and Asbestos Siding Applied by Slagle-Johnson
Painting by W. E. Lanier

We Cordially Invite The Public To Inspect This Home Sunday, Between The Hours of 9 a. m. and 7 p. m.

SLAGLE-JOHNSON LUMBER CO.
PHONE 295 JOHNS-MANVILLE DEALERS APPLE ST. AND RAILROAD AVE.

Monroe Morning World

FOUNDED OCTOBER 20, 1929, BY ROBERT EWING
Published Every Morning Except Monday by
NEWS-STAR-WORLD PUBLISHING CORPORATION
110-114 North Second Street

JOHN D. EWING, President — WILSON EWING, Publisher

SUBSCRIPTION RATES

	Daily and Sun. News-Star	Daily and Sun. Combination	Daily and Sun. World
[illegible]	20c	29c	20c
[illegible]	75c	1.25	75c
[illegible]	2.25	3.75	2.25
[illegible]	4.50	7.50	4.50
[illegible]	9.00	15.00	9.00

Member Audit Bureau of Circulation

THE BRANHAM CO., National Advertising Representative. Offices: New York, Chicago, Dallas, Detroit, St. Louis, Kansas City, San Francisco and Los Angeles. Entered as second-class matter at the Monroe (La.) postoffice, December 16, 1929, under the Act of March 3, 1879.

MEMBER OF THE ASSOCIATED PRESS
The Associated Press is exclusively entitled to the use for publication of all news dispatches credited to it or not otherwise credited in this paper and also to local news published herein.

The Monroe Morning World is an independent newspaper. It prints the news impartially. It supports what it believes to be right. It opposes what it believes to be wrong without regard to party politics.

Today Is Dad's Day

Father comes into his own today. It is right that he should have at least one day in all the year that is especially dedicated to a consideration of the importance he plays in human affairs.

If we were to give attention to the ideas exploited by the comic cartoonist we would be led to believe that the chief function of the father in the family relationship is that of an animated pocketbook. Absurd as that may be, it is a fact that this caricature has a fixed place in the light literature and the passing conversation of the time.

It is not necessary to make any apologies for father. The fact that he usually views with amused tolerance the jibes of the jokesmiths indicates that he is pretty well able to take care of himself.

There may not be as much sentiment attached to the observance of Father's day as is accorded to the similar celebration in May in honor of mother, but we have every right to accord high tribute to paternal parenthood on the day set apart for that purpose.

Father, as an institution, is a tolerably important incident in the general scheme of life and living. Without him the world would long since have gone to the demnition bow-wows. The average father may not brag about it, but he exercises a practical and potent influence on the generation that comes after him, and in the main that influence is a fine and splendid thing. If it were not so we would have little right to boast about the progress of civilization. The ideals represented in the fathers are the inspirations that give to their sons their first impetus in acquiring the qualities of manhood. The man who so lives that he fails to be a hero in the eyes of his son is a sorrowful figure. The father who does invite the admiration and emulation of his offspring is among the blessed of the earth.

Without doubt, if left to himself, father today would rather grab a fishing pole or a set of golf clubs and get away from any demonstration of adulation or admiration that may be showered on him on the occasion dedicated to his honor. Fathers are like that. Nevertheless, he will be secretly tickled to realize that at least on one day of the year the nation pays him homage as something more than just the breadwinner of the family.

And so, to the dads of the Twin Cities and Ouachita parish, we wish many happy returns of this day that is theirs.

BE KIND TO ANIMALS

All the civilian populations that suffer in a war are not in the areas of battle. Take newspaper readers—as far removed from the scene, say, as the United States is from Spain.

The bare casualty figures encountered in the headlines every day have their own frightfulness, but there is another kind of reading that inflicts a special torture not so much on the heart as the stomach.

A recent dispatch from Saragossa serves as a case in point. It concerned a touching incident involving an insurgent officer and a loyalist machine gun crew. The story told how the insurgents wiped the gun crew off the face of the earth and then discovered a large dog standing bravely by the silenced gun, growling his defiance.

An officer who liked animals forbade his men to shoot the dog, so it had to be driven away with sticks and stones while the insurgents took the position. But the dog came back again, whimpering this time, and it was found to be wounded. The men tenderly dressed the wounds, made friends with the dog, and wound up by adopting it as a mascot.

How touching! What a prince that officer was! How noble of the men to confine their slaughter to their brothers! How reminiscent the story is of some of the pap that used to come out of the propaganda machines in 1917! How senseless, how twisted, how revolting!

TAKING TIME TO LIVE

A high school senior from Whitewater, Kan., who came east with his class to visit New York, seems to have been an observant youngster and to have carried home with him an enlightening reflection. He observes that whereas New Yorkers "eat with their faces down, looking into their plates," in his part of the country "folks eat with their faces up and can look around and be neighborly."

It is not the mere fact that New Yorkers and easterners generally attack their meals in a grim, determined fashion, instead of approaching them as a pleasant ceremonial rite, that is disturbing. It is the implication the discerning observation of the Whitewater schoolboy holds that should give us pause.

It follows as more or less a matter of course that if we live under high tension we live at high gear. We do not take time to relax, to look about us, enjoy the beauty that surrounds us on every side, breathe the air of summer, to be friendly and sociable.

In this respect, and perhaps in many others, we have a great deal to learn from the Latin races, for whom life is not merely business, also from the English, who are unhurried, and many others who move at slow tempo through the span of their years, who live longer in a corresponding [illegible] and [illegible] to travel twice as far without a [illegible] around.

WE FAVOR THESE PROJECTS FOR MONROE:
- Adequate Sanitary Sewerage.
- Library and Music Building for Northeast Center L. S. U.
- Restocking Fishing Streams.
- Municipal Civic Center.
- City Beautification Program.

WASHINGTON DAYBOOK

By PRESTON GROVER

WASHINGTON—It would be easy to read far too much into the Iowa primary results in drawing a parallel between that state and other states, such as Kentucky, for instance.

To a great degree the primary situations in Iowa and Kentucky are parallel, but there are enough differences to make observers careful about writing down the value of administration support.

In Kentucky, Senator Alben W. Barkley, majority leader, is opposed for renomination by Governor A. B. (Happy) Chandler. Barkley has the national administration with him. The president left no doubt of that when he sent a letter of endorsement to a Barkley dinner earlier in the spring. Moreover, he has shown his favor toward "Dear Alben" in other instances.

• • •

Enter The Machine

The big parallel to be drawn between Kentucky and Iowa is in the value of the state machine. In Iowa, Representative Otha Wearin had at least some administration support in seeking the senate nomination against Senator Gillette. But back of Gillette was the stout Iowa state machine of Governor Kraschel. With it Gillette won handily.

In Kentucky, Governor Chandler has the state machine. Reputedly it is a daisy. While the national administration has been building up its prestige by means of public works, Governor Chandler has strengthened his own organization in the same way.

Harry Hopkins, WPA administrator, and Jimmy Roosevelt spoke kind words about Wearin in Iowa to give him a semblance of administration endorsement that Gillette lacked. A good many persons thought the gesture was designed to give Wearin the benefit of some 35,000 or more WPA votes in Iowa, but it was not enough.

Without discounting the value of Chandler's state organization, it might be recalled that once congress is adjourned the prestige of White House pronouncements increases. And the White House is for Barkley. With Washington as a sounding board, a handful of congressmen made a whopping issue of Hopkins' share in the Iowa primary and Wearin suffered. But with congress gone, the president has the Washington field to himself.

So, the Roosevelt influence can be looked upon to increase in that respect during the summer—and Barkley and Chandler do not tangle in the primaries until the first Saturday in August.

• • •

Light In Kentucky

Nevertheless the experience of the unfortunate Wearin in being knocked down by the Iowa state organization is illuminating. It throws increased light upon the insistence of Senator Barkley in seeing to it that nothing in the new relief appropriation intereferes with his taking full advantage of the administration's control of WPA.

He denounced an amendment to the relief bill which would have kept WPA officials from participating in politics. Although he mentioned no names, he said such a ruling would permit a state organization to run rampant in support of a candidate (such as Chandler), while the support upon which a senator might depend would be silenced.

Moreover, he voted for an amendment to the relief bill which would fix $40 a month as a minimum rate of pay for WPA workers. In Paducah, Ky., he said, WPA workers get $23 a month, while just across the Ohio river in Illinois they get double that and more. It is hard to explain that in Kentucky, he said.

Incidentally, more will be at stake in the Kentucky primary. Both Chandler and Barkley have had a sniff at the White House; and they like the smell.

LESSON IN RAT-HOLES

By BRUCE CATTON

Proposals to settle and finally "pay off" the British World war debt to America are gaining ground in London. They are getting an increasingly attentive ear in the United States.

The Baldwin settlement of 1923 called for payment of $13,520,000,000 in 62 years, but the British war debt has been in default, both as to principal and interest, since 1931. At that time the British attitude was: "We can't pay. Let them whistle for their money. We fought their fight for three years, and spent the money in the States anyway. Uncle Sam is just Uncle Shylock to us." And the American attitude was expressed by the laconic Coolidge crack, "They hired the money, didn't they?"

• • •

But today there is a movement in Britain to pay something, to settle the matter for good and all. Why this change of front, all of a sudden?

It is all very clear. In 1931, Britain was not much worried about another war, or the financing of it. Today she is. And American law now forbids any loans to countries which have defaulted. Looking toward an uncertain future, it would be well to have that American matter cleared up so the way would be open to further loans, rather than closed by default on the last ones.

Mexico's derisive jibe, that there were bigger and more powerful countries than she who had defaulted their external loans hit the British in a tender spot. There wasn't any answer, and that is the kind of jibe that hurts.

So now it is proposed that a single lump sum be paid, say a half-billion dollars, and by mutual consent wash up the whole matter.

• • •

There is certainly no longer any reason in the die-hard attitude that demands payment down to the last cent. It can't be done, and there is some doubt that it would be a good thing if it were done. But that does not mean that just any kind of a cash settlement is advantageous, either.

What is it worth to the United States to have this continual reminder around her neck that the financing of wars means default and ruin? It might be worth more than a half-billion dollars when the next war comes along.

And this is no discredit to the British, who would probably have paid the debt if anybody would. The point is that war debts of this kind are uncollectible from any nation and under any circumstances. It might be worth a half-billion dollars if we could be made to remember that; if we could learn that what is tossed down the rat-hole of war is gone forever.

A BOOK REVIEW

COLONIAL AMERICA RE-ILLUMINATED

It is a bit difficult to evaluate in a few words the fruits of a lifetime of original research. Yet that is the reviewer's problem presented by Professor Charles M. Andrews in his exhaustive work, "The Colonial Period of American History."

First volume of his study was awarded the Pulitzer prize in 1935. It covered the epic story of the settlements of Virginia and Massachusetts. The second dealt with the founding of Rhode Island, Connecticut, New Haven, Barbados and Maryland. Now in a third volume Professor Andrews covers New Netherland, the Jerseys, the Carolinas, and Pennsylvania.

So you have here a sweeping panorama of the beginnings of the American republic. It is a mighty canvas, meticulously executed. One ventures that Dr. Andrews investigated literally thousands of manuscripts and sources to piece together this history. What is more, he has interlarded his story with rare for Dr. Andrews can write dramatically as well as exhaustively. He will bring analyses of the old world influences and life behind American settlement.

But if you think that all this is sheer ponderous reading you are mistaken, out a fourth and final volume next fall.—P. G. F.

SO THEY SAY

I think conductors, like newspapermen, often work hardest when they seem to be loafing.—John Barbirolli, conductor of the New York Philharmonic.

TODAY'S BIBLE THOUGHT

And there was no more war unto the five and thirtieth year of the reign of Asa.—II Chronicles 15:19.

• • •

Peace rules the day, where reason rules the mind.—Collins.

BELIEVE IT OR NOT — By Ripley

EXPLANATION OF YESTERDAY'S CARTOON

TRAVELLED 2,200 MILES TO BOWL ONE GAME—Mr. Frank Bruggeman, then a resident of Sioux City, Ia., was a participant in the American Bowling congress, Pittsburgh, in 1909, and rolled into the lead with a score of 691. After he returned home, his score was tied by a resident of Rochester, New York. Since the American Bowling congress recognizes only one champion, a roll-off on the same A. B. C. alleys was necessary. Therefore, Mr. Bruggeman had to travel back to Pittsburgh, a distance of 2,200 miles for the round trip, for the purpose of bowling one decisive game. This single game was lost by Mr. Bruggeman, who rolled 168 to his opponent's 214.

(Copyright, 1938, King Features Syndicate, Inc.)

Human Side Of The News

By EDWIN C. HILL

(Copyright, 1938, by King Features Syndicate, Inc.)

ON THURSDAY NIGHT 20 persons were asleep in Chilham castle, the home of Sir Edmund and Lady Davis, near Canterbury. Four dogs were at large on the grounds. On Friday morning Sir Edmund stepped into his art gallery and got a $500,000 shock. On the floor were five picture frames, but missing from the frames were the paintings valued at the price mentioned above. Rembrandt's "Saskia at Her Toilet" alone would fetch a quarter of a million dollars, and with it had gone two Gainsboroughs, a Reynolds and a Van Dyck. A 12-inch idol made of pure gold had been left behind, the thieves evidently believing that it was only brass.

"The robbery must have been carried out by an experienced gang," says Sir Edmund. "About six men were involved, for it takes at least four to remove a single painting from the wall."

SO TODAY Scotland Yard has on its hands the most important art robbery in 27 years, for it was in 1911 that the Mona Lisa was stolen from the Louvre, in Paris. That last sentence of Sir Edmund's is interesting to me in that it brings to mind the fact that the world never has had a full and satisfactory explanation of the theft of Mona Lisa.

The English collector relates how four men were required to remove a painting from the wall. Yet all we have been told of the Louvre affair is that one man took down the painting and walked off with it under his blouse. Now the lady with the most famous smile in history was not painted on canvas. The great Leonardo da inci immortalized her on wood—Italian Walnut—and the removal of the 20-inch by 30-inch panel from the wall of the museum, with its heavy frame and heavy glass, by one person seems somewhat of an impossible task. But we are asked to believe that a young Italian workman did it.

ACCORDING TO THE official report of the examining magistrate, M. Drioux, the Mona Lisa, or "La Jaconde," as the French knew the picture, from the name of the lady, was stolen within the hour of 7:25 and 8:25 on the morning of Monday, August 21, 1911. The hour could be fixed from the testimony of workmen who had been discussing the work as the most valuable in the museum. The disappearance made no immediate stir because it was not uncommon that pictures be taken down for repairs or photographing. Thus the thieves or thief had sufficient time to cover his tracks.

Two years later an art dealer in Florence, named Geri, had as a caller a furtive young man who spoke guardedly of a treasure he wished to sell. Geri feigned interest and led him on, to learn that the young Italian was Vincenzo Perugia and the treasure which he was trying to dispose of was the Mona Lisa. Geri played his hand to the end and Perugia was trapped by the police, the Mona Lisa was recovered and Geri received a reward of $5,000. Incidentally Perugia got only a very light sentence, which is another thing hard to explain.

THERE WAS TALK before the theft that the painting was not an original; even Robert Browning, the poet, writing in his "The Ring and the Book" of "La Jaconda," says "a copy contents the Louvre."

There has been other talk since the theft but those who should know are convinced beyond all doubt that the panel hanging in the Louvre is the da Vinci painting of Lisa Gherardini, third wife of Francesco di Bartolomeo di Zanobi del Giocondo, a rich Florentine. He commissioned da Vinci to do the painting, and the artist, more occupied with military engineering, invention and mathematics, never finished it. He began it and worked on it during the years 1500 and 1505, and a decade later had the picture with him when he entered the service of Francis I of France, to whom he sold it for $10,000.

THE POETS TALK of Helen of Troy as having a face that launched a thousand ships. Well, Leonardo caught on the face of Lisa Gherardini the smile which has intrigued the world for four centuries and which will continue to do so as long as those questioning eyes and tightened lips may be seen, either in the handiwork of Leonardo or the poorest copyist. Without Lisa, Leonardo would have rated one of the greatest geniuses of all time. Because of Leonardo Lisa belongs to the ages.

STAMP NEWS

By I. S. Klein

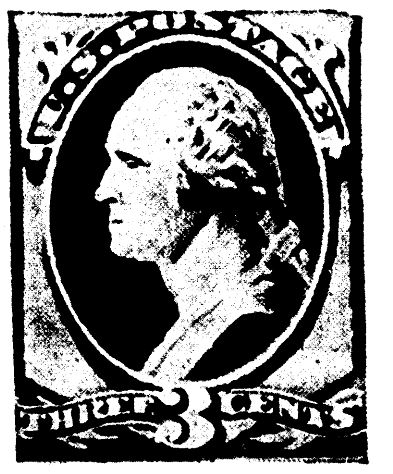

How Well Was George Washington Educated?

EXTENSIVE estates and a large income provided handsomely for the youth George Washington, except in the field of education. So meager were the facilities of the Colonies during these early 1700's that even children of the richest were forced to depend on the poor common schools, which offered only the rudimentary branches.

So it was that such education as Washington had was completed before he was 16. As a growing lad, he was not remarkable as a scholar; was reserved, sedate. At the age of 13 he wrote out for his own use 110 maxims of civility and good behavior.

His chief inclination seemed toward mathematics. Hence his last two years of formal study were devoted to engineering, geometry, trigonometry and surveying. It was probably because surveying promised advantages, in view of the wild state of the country and the increasing demand for accurate surveys, that Washington entered it professionally. It was to lead him, indirectly, toward the Presidency, for his success early established a solid reputation for him among the leading men of Virginia.

Washington is shown above on the 3-cent green of the issue of 1870, enlarged more than two times actual size.

(Copyright, 1938, NEA Service, Inc.)

Originally, fine parchment made from the skin of calves was known as vellum. Today, vellum is the name of fine parchment of any kind.

YOUR HEALTH

By Dr. Morris Fishbein

(Editor, Journal of the American Medical Association, and of Hygeia, the Health Magazine)

Of all of the great accomplishments of modern medical and public health science, those related to the welfare of the child seem most vital and significant.

When it is realized that 288 out of every thousand babies born in 1880 died before they were one year old and that today in most of our large cities the number of deaths for each thousand living infants has been reduced to about 70, the value of this work will begin to be realized.

There is no single phase of medical work which has attracted the amount of support from legislators, welfare workers, physicians and people generally that has been attracted by this objective.

A large part of the result must be credited to the provision of pure milk and pure water in our large cities. In many places the campaign against infant deaths has included visits by trained nurses to the homes of mothers of newborn babies, informing them of the proper care of the child; the development of infant welfare or consultation centers, to which the children of those unable to pay may be brought for suitable advice; the coordination of the efforts of a great many different agencies leading to a combined attack upon unnecessary deaths.

Indeed, a large part of the credit for what has been accomplished is the result of education of people generally in the care of the child. Much attention is being given to nutrition of the growing child.

In 1909 President Theodore Roosevelt called a White House conference on the problem of child welfare. At that time it was decided to create a children's bureau in the department of labor. This bureau was established in 1912 and constantly since that time has maintained efforts leading to education of the public and recognition of the various problems that relate to infant care.

It has been shown quite certainly that an adequate living wage for the worker is necessary in order to provide the infant with the necessary food and shelter as well as with medical care and that when wages are inadequate infant mortality is high.

Each of the new advances that has been made relative to the protection of infants and children against the hazards of life is being applied on a larger and larger scale in this country.

Special attention is given to the problem of the undernourished child, by teaching nutrition and by providing school lunches. Tuberculosis is prevented by the use of open-air schools, preventoriums and sanatoriums.

Attention is also given to the teeth so as to prevent dental cavities and to take care of cavities as they develop. Moreover, there are today special classes for backward children, crippled children and those defective in eyesight and hearing.

The real objective is to prevent defects before they become too serious to make suitable control possible.

The game of football was adopted by the Romans centuries after its creation by the Spartans. The game was looked upon by Roman rulers as being a good means for building up muscles and stamina in soldiers.

During one year of the California gold strike in 1849, 10,000 men died of various diseases caused by lack of food, shelter and medical supplies.

The population of the republic of China is about one-fourth of mankind, made up by Chinese, Manchus, Mongolians, Turkestans and Tibetans.

BEHIND THE SCENES IN WASHINGTON

By Rodney Dutcher

WASHINGTON—The social security board is ready—even eager—to cover 55,000,000 persons under its super-colossal system of old-age insurance.

It only has 39,000,000 such customers now. But the advisory council on social security, representing employers, employes and public, is studying methods of extending the program to agricultural, domestic and self-employed workers who number about 16,000,000.

All signs indicate that this committee—which Senator Vandenberg of Michigan called "the perfect council"—will recommend in December that congress vote to include those groups of employes. Recently it recommended inclusion of more than 500,000 workers in non-profit establishments.

To meet the great difficulty of administering old-age insurance for farm workers and domestic employes, a system has been suggested under which employers will buy stamps and affix them to cards held by employes, the stamps to be bought from the treasury and paid for by equal employer and worker contributions.

Chairman Arthur J. Altmeyer of the SSB is going to England to study the social security system there and will give special attention to the stamp system as the British have adopted it for similar types of labor.

• • •

Secrets That Aren't Secrets

Usually no one will believe it, but sometimes in Washington occurrences which seem innocent and meaningless are just as innocent and meaningless as they seem.

The plan for a commission to study British labor laws was heralded in a Washington morning newspaper as a prelude to White House request for revision of the Wagner labor act. Chairman John L. Lewis of the C. I. O., who had been told the inquiry was a routine department of labor matter, read the story and roared that C. I. O. wouldn't participate.

Mr. Roosevelt then testily said he was sending the commission to provide enlightenment for editors and columnists, hinting that its report would be used as an argument against Wagner act revision rather than in favor.

Actually, careful investigation has disclosed, the trip was planned as a mere junket of no significance. The White House has all the information it wants on British labor laws right now.

Similarly, the deepest, most sacred secret in the department of labor was, until recently, the fact that Secretary Perkins was going to Europe.

The secrecy made people imagine all sorts of things. The fact was that Madame Perkins, although she was to visit the international labor office convention casually, wanted a European trip for purely personal reasons.

• • •

The Olympic News, circulated by the Japanese government to publicize the 1940 Olympic Games at Tokyo, reports a recent statement by the Japanese minister of welfare, Marquis Koicho Kido, which it says "cleared all prevailing doubts," as follows:

"China has taken the attitude of prolonging hostilities toward Japan, but we are putting forth every effort to end this current conflict."

There are still two years left before the Olympics, says Kido, and the Japanese government hopes the conflict will be ended by that time.

• • •

Monkey Business

Secretary Wallace recently received telegrams from Philadelphia urging him not to reduce sugar quotas. They were signed "Consumers League." Knowing that the National Consumers League had no branch in Philadelphia, officials investigated and found the messages had been charged to a large sugar brokerage house in the Quaker city.

It looked like a real scandal. But the company officials were given a chance to explain. Their investigation revealed that a trusted employe, who had been playing the sugar market against company rules, was responsible. The employe was fired.

(Copyright, 1938, NEA Service, Inc.)

MIND YOUR MANNERS

Test your knowledge of correct social usage by answering the following questions, then checking against the authoritative answers below:

1. If you are making an automobile trip with friends in their car should you ask them to make frequent stops along the way to call on friends of yours?
2. Is it bad manners to leave papers and refuse at a picnic place?
3. Is it important not to be careless in discarding cigarettes and cigar stubs around a picnic spot?
4. Does a person of good breeding write or carve his name or initials in a public place?
5. Is it good taste for grown-ups to wear shorts on city streets?

What would you do if—

You have made definite plans for leaving on a summer vacation when you receive word that friends expect to arrive for several days' visit on the day before you expect to depart?

(a) Give up your vacation plans and stay at home to entertain your guests?

(b) Tell them to come along and you will turn the house over to them when you leave?

(c) Tell them you are sorry that you won't be at home then?

Answers

1. No—at least if you want to be asked to go along again.
2. Decidedly.
3. Yes—and anywhere.
4. No.
5. No.

Best "What Would You Do" solution—(c), although (b) might solve the problem of good friends traveling by car who need a respite rather than to be entertained.

(Copyright, 1938, NEA Service, Inc.)

A climatic solar calendar suitable for the valley of the lower Yellow river in China was compiled about 1000 B. C. and continues to be used by the farmers throughout that area.

The Yellow river in China is approximately 2,500 miles long, and has a river basin area of 600,000 square miles in which live 100,000,000 people.

Monroe Morning World

FOUNDED OCTOBER 20, 1929, BY ROBERT EWING
Published Every Morning Except Monday by
NEWS-STAR—WORLD PUBLISHING CORPORATION
110-114 North Second Street

JOHN D. EWING, President — WILSON EWING, Publisher

SUBSCRIPTION RATES

	Daily and Sun. News-Star	Daily and Sun. Combination	Daily and Sun. World
Week	20c	35c	20c
1 Month	75c	1.25	75c
3 Months	2.25	3.75	2.25
6 Months	4.50	7.50	4.50
1 Year	9.00	15.00	9.00

Member Audit Bureau of Circulation

THE BRANHAM CO., National Advertising Representative. Offices: New York, Chicago, Atlanta, Dallas, Detroit, St. Louis, Kansas City, San Francisco and Los Angeles. Entered as second-class matter at the Monroe (La.) postoffice, December 16, 1929, under the Act of March 8, 1879.

MEMBER OF THE ASSOCIATED PRESS
The Associated Press is exclusively entitled to the use for publication of all news dispatches credited to it or not otherwise credited in this paper and also to local news published herein.

The Monroe Morning World is an independent newspaper. It prints the news impartially. It supports what it believes to be right. It opposes what it believes to be wrong without regard to party politics.

Today Is Dad's Day

Father comes into his own today. It is right that he should have at least one day in all the year that is especially dedicated to a consideration of the importance he plays in human affairs.

If we were to give attention to the ideas exploited by the comic cartoonist we would be led to believe that the chief function of the father in the family relationship is that of an animated pocketbook. Absurd as that may be, it is fact that this caricature has a fixed place in the light literature and the passing conversation of the time.

It is not necessary to make any apologies for father. The fact that he usually views with amused tolerance the jibes of the jokesmiths indicates that he is pretty well able to take care of himself.

There may not be as much sentiment attached to the observance of Father's day as is accorded to the similar celebration in May in honor of mother, but we have every right to accord high tribute to paternal parenthood on the day set apart for that purpose.

Father, as an institution, is a tolerably important incident in the general scheme of life and living. Without him the world would long since have gone to the demnition bow-wows. The average father may not brag about it, but he exercises a practical and potent influence on the generation that comes after him, and in the main that influence is a fine and splendid thing. If it were not so we would have little right to boast about the progress of civilization. The ideals represented in the fathers are the inspirations that give to their sons their first impetus in acquiring the qualities of manhood. The man who so lives that he fails to be a hero in the eyes of his son is a sorrowful figure. The father who does invite the admiration and emulation of his offspring is among the blessed of the earth.

Without doubt, if left to himself, father today would rather grab a fishing pole or a set of golf clubs and get away from any demonstration of adulation or admiration that may be showered on him on the occasion dedicated to his honor. Fathers are like that. Nevertheless, he will be secretly tickled to realize that at least on one day of the year the nation pays him homage as something more than just the breadwinner of the family.

And so, to the dads of the Twin Cities and Ouachita parish, we wish many happy returns of this day that is theirs.

BE KIND TO ANIMALS

All the civilian populations that suffer in a war are not in the areas of battle. Take newspaper readers—as far removed from the scene, say, as the United States is from Spain.

The bare casualty figures encountered in the headlines every day have their own frightfulness, but there is another kind of reading that inflicts a special torture not so much on the heart as the stomach.

A recent dispatch from Saragossa serves as a case in point. It concerned a touching incident involving an insurgent officer and a loyalist machine gun crew. The story told how the insurgents wiped the gun crew off the face of the earth and then discovered a large dog standing bravely by the silenced gun, growling his defiance.

An officer who liked animals forbade his men to shoot the dog, so it had to be driven away with sticks and stones while the insurgents took the position. But the dog came back again, whimpering this time, and it was found to be wounded. The men tenderly dressed the wounds, made friends with the dog, and wound up by adopting it as a mascot.

How touching! What a prince that officer was! How noble of the men to confine their slaughter to their brothers! How reminiscent the story is of some of the pap that used to come out of the propaganda machines in 1917! How senseless, how twisted, how revolting!

TAKING TIME TO LIVE

A high school senior from Whitewater, Kan., who came east with his class to visit New York, seems to have been an observant youngster and to have carried home with him an enlightening reflection. He observes that whereas New Yorkers "eat with their faces down, looking into their plates," in his part of the country "folks eat with their faces up and can look around and be neighborly."

It is not the mere fact that New Yorkers and easterners generally attack their meals in a grim, determined fashion, instead of approaching them as a pleasant ceremonial rite, that is disturbing. It is the implication the discerning observation of the Whitewater schoolboy holds that should give us pause.

It follows as more or less a matter of course that if we eat under high tension we live at high gear. We do not take time to relax, to look about us, enjoy the beauty that surrounds us on every side, breathe the air of summer, to be friendly and sociable.

In this respect, and perhaps in many others, we have a great deal to learn from the Latin races, for whom life is a leisurely business, also from the English, who are unhurried, and many others who move at slow tempo through the valley of the years, who live longer in a corresponding period of time and seem to travel twice as far without a great deal of moving around.

WE FAVOR THESE PROJECTS FOR MONROE:
- Adequate Sanitary Sewerage.
- Library and Music Building for Northeast Center L. S. U.
- Restocking Fishing Streams.
- Municipal Civic Center.
- City Beautification Program.

WASHINGTON DAYBOOK

By PRESTON GROVER

WASHINGTON—It would be easy to read far too much into the Iowa primary results in drawing a parallel between that state and other states, such as Kentucky, for instance.

To a great degree the primary situations in Iowa and Kentucky are parallel, but there are enough differences to make observers careful about writing down the value of administration support.

In Kentucky, Senator Alben W. Barkley, majority leader, is opposed for renomination by Governor A. B. (Happy) Chandler. Barkley has the national administration with him. The president left no doubt of that when he sent a letter of endorsement to a Barkley dinner earlier in the spring. Moreover, he has shown his favor toward "Dear Alben" in other instances.

Enter The Machine

The big parallel to be drawn between Kentucky and Iowa is in the value of the state machine. In Iowa, Representative Otha Wearin had at least some administration support in seeking the senate nomination against Senator Gillette. But back of Gillette was the stout Iowa state machine of Governor Kraschel. With it Gillette won handily.

In Kentucky, Governor Chandler has the state machine. Reputedly it is a daisy. While the national administration has been building up its prestige by means of public works, Governor Chandler has strengthened his own organization in the same way.

Harry Hopkins, WPA administrator, and Jimmy Roosevelt spoke kind words about Wearin in Iowa to give him a semblance of administration endorsement that Gillette lacked. A good many persons thought the gesture was designed to give Wearin the benefit of some 35,000 or more WPA votes in Iowa, but it was not enough.

Without discounting the value of Chandler's state organization, it might be recalled that once congress is adjourned the prestige of White House pronouncements increases. And the White House is for Barkley. With Washington as a sounding board, a handful of congressmen made a whopping issue of Hopkins' share in the Iowa primary and Wearin suffered. But with congress gone, the president has the Washington field to himself.

So, the Roosevelt influence can be looked upon to increase in that respect during the summer—and Barkley and Chandler do not tangle in the primaries until the first Saturday in August.

• • •

Light In Kentucky

Nevertheless the experience of the unfortunate Wearin in being knocked down by the Iowa state organization is illuminating. It throws increased light upon the insistence of Senator Barkley in seeing to it that nothing in the new relief appropriation intereferes with his taking full advantage of the administration's control of WPA.

He denounced an amendment to the relief bill which would have kept WPA officials from participating in politics. Although he mentioned no names, he said such a ruling would permit a state organization to run rampant in support of a candidate (such as Chandler), while the support upon which a senator might depend would be silenced.

Moreover, he voted for an amendment to the relief bill which would fix $40 a month as a minimum rate of pay for WPA workers. In Paducah, Ky., he said, WPA workers get $23 a month, while just across the Ohio river in Illinois they get double that and more. It is hard to explain that in Kentucky, he said.

Incidentally, more will be at stake in the Kentucky primary. Both Chandler and Barkley have had a sniff at the White House; and they like the smell.

LESSON IN RAT-HOLES

By BRUCE CATTON

Proposals to settle and finally "pay off" the British World war debt to America are gaining ground in London. They are getting an increasingly attentive ear in the United States.

The Baldwin settlement of 1923 called for payment of $13,520,000,000 in 62 years, but the British war debt has been in default, both as to principal and interest, since 1931. At that time the British attitude was: "We can't pay. Let them whistle for their money. We fought their fight for three years, and spent the money in the States anyway. Uncle Sam is just Uncle Shylock to us." And the American attitude was expressed by the laconic Coolidge crack, "They hired the money, didn't they?"

• • •

But today there is a movement in Britain to pay something, to settle the matter for good and all. Why this change of front, all of a sudden?

It is all very clear. In 1931, Britain was not much worried about another war, or the financing of it. Today she is. And American law now forbids any loans to countries which have defaulted. Looking toward an uncertain future, it would be well to have that American matter cleared up so the way would be open to further loans, rather than closed by default on the last ones.

Mexico's derisive jibe, that there were bigger and more powerful countries than she who had defaulted their external loans hit the British in a tender spot. There wasn't any answer, and that is the kind of jibe that hurts.

So now it is proposed that a single lump sum be paid, say a half-billion dollars, and by mutual consent wash up the whole matter.

• • •

There is certainly no longer any reason in the die-hard attitude that demands payment down to the last cent. It can't be done, and there is some doubt that it would be a good thing if it were done. But that does not mean that just any kind of a cash settlement is advantageous, either.

What is it worth to the United States to have this continual reminder around her neck that the financing of wars means default and ruin? It might be worth more than a half-billion dollars when the next war comes along.

And this is no discredit to the British, who would probably have paid the debt if anybody would. The point is that war debts of this kind are uncollectible from any nation and under any circumstances. It might be worth a half-billion dollars if we could be made to remember that; if we could learn that what is tossed down the rat-hole of war is gone forever.

A BOOK REVIEW

COLONIAL AMERICA RE-ILLUMINATED

It is a bit difficult to evaluate in a few words the fruits of a lifetime of original research. Yet that is the reviewer's problem presented by Professor Charles M. Andrews in his exhaustive work, "The Colonial Period of American History."

First volume of his study was awarded the Pulitzer prize in 1935. It covered the epic story of the settlements of Virginia and Massachusetts. The second dealt with the founding of Rhode Island, Connecticut, New Haven, Barbados and Maryland. Now in a third volume Professor Andrews covers New Netherland, the Jerseys, the Carolinas, and Pennsylvania.

So you have here a sweeping panorama of the beginnings of the American republic. It is a mighty canvas, meticulously executed. One ventures that Dr. Andrews investigated literally thousands of manuscripts and sources to piece together this history. What is more, he has interlarded his story with rare for Dr. Andrews can write dramatically as well as exhaustively. He will bring analyses of the old world influences and life behind American settlement.

But if you think that all this is sheer ponderous reading you are mistaken, out a fourth and final volume next fall.—P. G. F.

SO THEY SAY

I think conductors, like newspapermen, often work hardest when they seem to be loafing.—John Barbirolli, conductor of the New York Philharmonic.

TODAY'S BIBLE THOUGHT

And there was no more war unto the five and thirtieth year of the reign of Asa.—II Chronicles 15:19.

• • •

Peace rules the day, where reason rules the mind.—Collins.

BELIEVE IT OR NOT

By Ripley

EXPLANATION OF YESTERDAY'S CARTOON

TRAVELLED 2,200 MILES TO BOWL ONE GAME—Mr. Frank Bruggeman, then a resident of Sioux City, Ia., was a participant in the American Bowling congress, Pittsburgh, in 1909, and rolled into the lead with a score of 691. After he returned home, his score was tied by a resident of Rochester, New York. Since the American Bowling congress recognizes only one champion, a roll-off on the same A. B. C. alleys was necessary. Therefore, Mr. Bruggeman had to travel back to Pittsburgh, a distance of 2,200 miles for the round trip, for the purpose of bowling one decisive game. This single game was lost by Mr. Bruggeman, who rolled 168 to his opponent's 214.

(Copyright, 1938, King Features Syndicate, Inc.)

Human Side Of The News

By EDWIN C. HILL

(Copyright, 1938, by King Features Syndicate, Inc.)

ON THURSDAY NIGHT 20 persons were asleep in Chilham castle, the home of Sir Edmund and Lady Davis, near Canterbury. Four dogs were at large on the grounds. On Friday morning Sir Edmund stepped into his art gallery and got a $500,000 shock. On the floor were five picture frames, but missing from the frames were the paintings valued at the price mentioned above. Rembrandt's "Saskia at Her Toilet" alone would fetch a quarter of a million dollars, and with it had gone two Gainsboroughs, a Reynolds and a Van Dyck. A 12-inch idol made of pure gold had been left behind, the thieves evidently believing that it was only brass.

"The robbery must have been carried out by an experienced gang," says Sir Edmund. "About six men were involved, for it takes at least four to remove a single painting from the wall."

SO TODAY Scotland Yard has on its hands the most important art robbery in 27 years, for it was in 1911 that the Mona Lisa was stolen from the Louvre, in Paris. That last sentence of Sir Edmund's is interesting to me in that it brings to mind the fact that the world never has had a full and satisfactory explanation of the theft of Mona Lisa.

The English collector relates how four men were required to remove a painting from the wall. Yet all we have been told of the Louvre affair is that one man took down the painting and walked off with it under his blouse. Now the lady with the most famous smile in history was not painted on canvas. The great Leonardo da inci immortalized her on wood—Italian Walnut—and the removal of the 20-inch by 30-inch panel from the wall of the museum, with its heavy frame and heavy glass, by one person seems somewhat of an impossible task. But we are asked to believe that a young Italian workman did it.

ACCORDING TO THE official report of the examining magistrate, M. Drioux, the Mona Lisa, or "La Jaconde," as the French knew the picture, from the name of the lady, was stolen within the hour of 7:25 and 8:25 on the morning of Monday, August 21, 1911. The hour could be fixed from the testimony of workmen who had been discussing the work as the most valuable in the museum. The disappearance made no immediate stir because it was not uncommon that pictures be taken down for repairs or photographing. Thus the thieves or thief had sufficient time to cover his tracks.

Two years later an art dealer in Florence, named Geri, had as a caller a furtive young man who spoke guardedly of a treasure he wished to sell. Geri feigned interest and led him on, to learn that the young Italian was Vincenzo Perugia and the treasure which he was trying to dispose of was the Mona Lisa. Geri played his hand to the end and Perugia was trapped by the police, the Mona Lisa was recovered and Geri received a reward of $5,000. Incidentally Perugia got only a very light sentence, which is another thing hard to explain.

THERE WAS TALK before the theft that the painting was not an original; even Robert Browning, the poet, writing in his "The Ring and the Book" of "La Jaconda," says "a copy contents the Louvre."

There has been other talk since the theft but those who should know are convinced beyond all doubt that the panel hanging in the Louvre is the da Vinci painting of Lisa Gherardini, third wife of Francesco di Bartolomeo di Zanobi del Giocondo, a rich Florentine. He commissioned da Vinci to do the painting, and the artist, more occupied with military engineering, invention and mathematics, never finished it. He began it and worked on it during the years 1500 and 1505, and a decade later had the picture with him when he entered the service of Francis I of France, to whom he sold it for $10,000.

THE POETS TALK of Helen of Troy as having a face that launched a thousand ships. Well, Leonardo caught on the face of Lisa Gherardini the smile which has intrigued the world for four centuries and which will continue to do so as long as those questioning eyes and tightened lips may be seen, either in the handiwork of Leonardo or the poorest copyist. Without Lisa, Leonardo would have rated one of the greatest geniuses of all time. Because of Leonardo Lisa belongs to the ages.

STAMP NEWS

By I. S. Klein

How Well Was George Washington Educated?

EXTENSIVE estates and a large income provided handsomely for the youth George Washington, except in the field of education. So meager were the facilities of the Colonies during these early 1700's that even children of the richest were forced to depend on the poor common schools, which offered only the rudimentary branches.

So it was that such education as Washington had was completed before he was 16. As a growing lad, he was not remarkable as a scholar; was reserved, sedate. At the age of 13 he wrote out for his own use 110 maxims of civility and good behavior.

His chief inclination seemed toward mathematics. Hence his last two years of formal study were devoted to engineering, geometry, trigonometry and surveying. It was probably because surveying promised advantages, in view of the wild state of the country and the increasing demand for accurate surveys, that Washington entered it professionally. It was to lead him, indirectly, toward the Presidency, for his success early established a solid reputation for him among the leading men of Virginia.

Washington is shown above on the 3-cent green of the issue of 1870, enlarged more than two times actual size.

(Copyright, 1938, NEA Service, Inc.)

Originally, fine parchment made from the skin of calves was known as vellum. Today, vellum is the name of fine parchment of any kind.

YOUR HEALTH

By Dr. Morris Fishbein

(Editor, Journal of the American Medical Association, and of Hygeia, the Health Magazine)

Of all of the great accomplishments of modern medical and public health science, those related to the welfare of the child seem most vital and significant.

When it is realized that 288 out of every thousand babies born in 1880 died before they were one year old and that today in most of our large cities the number of deaths for each thousand living infants has been reduced to about 70, the value of this work will begin to be realized.

There is no single phase of medical work which has attracted the amount of support from legislators, welfare workers, physicians and people generally that has been attracted by this objective.

A large part of the result must be credited to the provision of pure milk and pure water in our large cities. In many places the campaign against infant deaths has included visits by trained nurses to the homes of mothers of newborn babies, informing them of the proper care of the child; the development of infant welfare or consultation centers, to which the children of those unable to pay may be brought for suitable advice; the coordination of the efforts of a great many different agencies leading to a combined attack upon unnecessary deaths.

Indeed, a large part of the credit for what has been accomplished is the result of education of people generally in the care of the child. Much attention is being given to nutrition of the growing child.

In 1909 President Theodore Roosevelt called a White House conference on the problem of child welfare. At that time it was decided to create a children's bureau in the department of labor. This bureau was established in 1912 and constantly since that time has maintained efforts leading to education of the public and recognition of the various problems that relate to infant care.

It has been shown quite certainly that an adequate living wage for the worker is necessary in order to provide the infant with the necessary food and shelter as well as with medical care and that when wages are inadequate infant mortality is high.

Each of the new advances that has been made relative to the protection of infants and children against the hazards of life is being applied on a larger and larger scale in this country.

Special attention is given to the problem of the undernourished child, by teaching nutrition and by providing school lunches. Tuberculosis is prevented by the use of open-air schools, preventoriums and sanatoriums.

Attention is also given to the teeth so as to prevent dental cavities and to take care of cavities as they develop. Moreover, there are today special classes for backward children, crippled children and those defective in eyesight and hearing.

The real objective is to prevent defects before they become too serious to make suitable control possible.

The game of football was adopted by the Romans centuries after its creation by the Spartans. The game was looked upon by Roman rulers as being a good means for building up muscles and stamina in soldiers.

During one year of the California gold strike in 1849, 10,000 men died of various diseases caused by lack of food, shelter and medical supplies.

The population of the republic of China is about one-fourth of mankind, made up by Chinese, Manchus, Mongolians, Turkestans and Tibetans.

BEHIND THE SCENES IN WASHINGTON

By Rodney Dutcher

WASHINGTON—The social security board is ready—even eager—to cover 55,000,000 persons under its super-colossal system of old-age insurance.

It only has 39,000,000 such customers now. But the advisory council on social security, representing employers, employes and public, is studying methods of extending the program to agricultural, domestic and self-employed workers who number about 16,000,000.

All signs indicate that this committee—which Senator Vandenberg of Michigan called "the perfect council"—will recommend in December that congress vote to include those groups of employes. Recently it recommended inclusion of more than 500,000 workers in non-profit establishments.

To meet the great difficulty of administering old-age insurance for farm workers and domestic employes, a system has been suggested under which employers will buy stamps and affix them to cards held by employes, the stamps to be bought from the treasury and paid for by equal employer and worker contributions.

Chairman Arthur J. Altmeyer of the SSB is going to England to study the social security system there and will give special attention to the stamp system as the British have adopted it for similar types of labor.

• • •

Secrets That Aren't Secrets

Usually no one will believe it, but sometimes in Washington occurrences which seem innocent and meaningless are just as innocent and meaningless as they seem.

The plan for a commission to study British labor laws was heralded in a Washington morning newspaper as a prelude to White House request for revision of the Wagner labor act. Chairman John L. Lewis of the C. I. O., who had been told the inquiry was a routine department of labor matter, read the story and roared that C. I. O. wouldn't participate.

Mr. Roosevelt then testily said he was sending the commission to provide enlightenment for editors and columnists, hinting that its report would be used as an argument against Wagner act revision rather than in favor.

Actually, careful investigation has disclosed, the trip was planned as a mere junket of no significance. The White House has all the information it wants on British labor laws right now.

Similarly, the deepest, most sacred secret in the department of labor was, until recently, the fact that Secretary Perkins was going to Europe.

The secrecy made people imagine all sorts of things. The fact was that Madame Perkins, although she was to visit the international labor office convention casually, wanted a European trip for purely personal reasons.

• • •

The Olympic News, circulated by the Japanese government to publicize the 1940 Olympic Games at Tokyo, reports a recent statement by the Japanese minister of welfare, Marquis Koicho Kido, which it says "cleared all prevailing doubts," as follows:

"China has taken the attitude of prolonging hostilities toward Japan, but we are putting forth every effort to end this current conflict."

There are still two years left before the Olympics, says Kido, and the Japanese government hopes the conflict will be ended by that time.

• • •

Monkey Business

Secretary Wallace recently received telegrams from Philadelphia urging him not to reduce sugar quotas. They were signed "Consumers League." Knowing that the National Consumers League had no branch in Philadelphia, officials investigated and found the messages had been charged to a large sugar brokerage house in the Quaker city.

It looked like a real scandal. But the company officials were given a chance to explain. Their investigation revealed that a trusted employe, who had been playing the sugar market against company rules, was responsible. The employe was fired.

(Copyright, 1938, NEA Service, Inc.)

MIND YOUR MANNERS

Test your knowledge of correct social usage by answering the following questions, then checking against the authoritative answers below:

1. If you are making an automobile trip with friends in their car should you ask them to make frequent stops along the way to call on friends of yours?
2. Is it bad manners to leave papers and refuse at a picnic place?
3. Is it important not to be careless in discarding cigarettes and cigar stubs around a picnic spot?
4. Does a person of good breeding write or carve his name or initials in a public place?
5. Is it good taste for grown-ups to wear shorts on city streets?

What would you do if—

You have made definite plans for leaving on a summer vacation when you receive word that friends expect to arrive for several days' visit on the day before you expect to depart?

(a) Give up your vacation plans and stay at home to entertain your guests?
(b) Tell them to come along and you will turn the house over to them when you leave?
(c) Tell them you are sorry that you won't be at home then?

Answers

1. No—at least if you want to be asked to go along again.
2. Decidedly.
3. Yes—and anywhere.
4. No.
5. No.

Best "What Would You Do" solution—(c), although (b) might solve the problem of good friends traveling by car who need a respite rather than to be entertained.

(Copyright, 1938, NEA Service, Inc.)

A climatic solar calendar suitable for the valley of the lower Yellow river in China was compiled about 1000 B. C. and continues to be used by the farmers throughout that area.

The Yellow river in China is approximately 2,500 miles long, and has a river basin area of 600,000 square miles in which live 100,000,000 people.

TINY ANIMAL MAY HAVE BEEN FIRST

Does Not Need Plants Or Other Living Creatures To Furnish Food

BALTIMORE, June 18.—(AP)—A tiny animal which looks like a speck of ground glass may have been the first living creature in this world—and may be the last.

Dr. S. O. Mast and Dr. D. M. Pace, of Johns Hopkins university, have been working with the animal, Chilomonad, paramecium, in a study of its capacity for living in a solution of simple, inorganic chemicals.

"Something of this sort," Dr. Mast said, "may have been the first animal on earth. Because it does not need plants or other animals to furnish its food, and because it can live without light, it may also be the last."

Each Chilomonad is about one one-hundredth of a millimeter wide (.0004 inch) and twice as long when it is well fed. When it is starved, it shrinks to half this size before it dies. Two whiplike projections at one end can be waved in the water, enabling it to swim about. Under a microscope it appears like a tiny, grayish, granular mass.

The Chilomonads themselves are not new, but their ability to live on inorganic matter had not been demonstrated.

So far as the two scientists know, Chilomonads are the only animals able to live on simple, inorganic chemicals. All other animals, including fish, get their foods from plants, or from organisms that feed on plants.

The plants, with the aid of sunshine and their green coloring matter, convert the inorganic chemicals from air and earth, into starches. This is the original food.

How the Chilomonads break down the inorganic chemicals and rebuild them into food is unknown. Plants use light for this purpose. But the queer little animals work better in darkness that in light. Dr. Mast said the energy they use for making food is probably obtained by burning—slow oxidation—of ammonia which is found in the water in which they live.

Recent experiments, he added, "strongly indicate that Chilomonad secretes a substance which promotes growth if the concentration is low and inhibits growth and kills the organism if it is high." The tiny animals kill themselves off automatically after they have lived in the solution for a time, even though there is plenty of food for them.

For this reason, he said, there is no apparent hope now of using them commercially to produce food. His studies now are aimeed as throwing some light on the origin of life in the world and on a method by which food can be synthesized.

Asthma Sufferers Welcome this News

Those afflicted with bronchial asthma will be glad to learn that a local pharmacy is now offering, under a money-back guarantee, a doctor's prescription that has been in use for more than 25 years, with a record of unusual relief from bronchial asthma symptoms in thousands of cases.

LETTERS RECENTLY RECEIVED

The first from Lexington, Ky.—"In 1932 I was very ill with an attack of asthma. Finally, I purchased a bottle of your asthma remedy. I was somewhat relieved. After the purchase of the second bottle, which has now been five years, I have had no further trouble." Records show sufferer had been afflicted for 18 or 20 years.

The second letter comes from Kansas. "After taking almost two bottles, I haven't had asthma for about eight years. I have a friend who has a chronic case of asthma, and would like for you to get in touch with him." Records show sufferer had asthma for 25 years and had possibly spent a sum sufficient to buy 25 bottles of Dr. Furate's Prescription.

It will please you under no obligation to call for complete detailed information concerning Dr. Furate's Prescription at

SPAT. FORA'S PHARMACY
801 DeSiard St.

REBELS ADVANCE TOWARD BURIANA

Start 24th Month Of Warfare By Driving Down Mediterranean Coast

HENDAYE, France (At the Spanish Frontier), June 18.—(AP)—Spanish insurgents marked the opening of the 24th month of civil warfare today by driving down the Mediterranean coast to the gates of Buriana, 32 miles north of Valencia.

The day's advance brought insurgent gains to a total of 16,600 square miles of territory since January 1.

Generalissimo Francisco Franco's legions now control 35 provinces. The government has 11 provinces. Four others are the scene of bitter fighting.

Franco controls 131,000 square miles of Spain and the government 48,000 square miles, while 16,000 square miles are disputed.

Insurgent columns obtained control of a strategic network of roads inland from the coast by capturing the Sierra de las Pedirzas, which at their eastern extremity, are about 10 miles from the Mediterranean.

The range dominates the north bank of the Mijares river. The insurgents also took hastily built government defenses.

Northwest of Villarreal, which the insurgents said they had wrested for the second time from the government, other columns dominated the road from Sanzara to Ribesalbes.

These forces prepared to cross the Mijares river to besiege Espadilla, nearly 20 miles from the coast. Its capture would bring the western end of the front even with the most advanced position on the Mediterranean.

(Madrid dispatches reported a continuance of insurgent air raids on Valencia and other points on the Mediterranean.

(An undetermined number of civilians died in Valencia and Sagunto while two persons were killed and six injured in Gandia.)

FISHING TACKLE AND PISTOL STOLEN

G. S. Holmes, residing near the Brown Paper mill, yesterday reported to Monroe police the theft of fishing tackle and a pistol from his automobile. The theft was said to have occurred in the past four or five days.

The articles reported stolen were listed as a fishing tackle box with tackle, a 22 caliber automatic pistol with holster.

CLOSING OUT! ALL DEMONSTRATORS

● Just in time for the Louis-Schmeling fight

Radio Sale

YOUR BIG CHANCE TO GET A REAL BARGAIN!

BATTERY RADIOS

5 TUBE (No dry cell batteries needed) Will work with any 6-volt automobile battery. Was $30.00, Now **$14.95**

7 TUBE (All wave . . . no dry cell batteries needed.) Will work with any 6-volt automobile battery. Standard, short wave, foreign and police calls. Was $50.00, Now **$24.95**

6-TUBE ALL METAL AUTO RADIO With custom-built dash mounting. Was $39.95, Now **$19.95**

7-TUBE ALL WAVE ELECTRIC AIR CHIEF RADIO — AC standard broadcast short wave and foreign reception, police calls. Was $39.95, Now **$24.95**

5-TUBE ALL WAVE ELECTRIC 2-BAND RADIO — Has 2 bands standard short wave and foreign reception, police calls. Was $29.95, Now **$14.95**

4-TUBE AC OR DC RADIO — Standard, short wave and foreign reception and police calls. AC or DC radio. Was $15.95, Now **$9.95**

DON'T WAIT! HURRY FOR YOURS!

FIRESTONE

AUTO SUPPLY & SERVICE STORE
M. J. KEHOE, Mgr.
3rd and Washington Phone 736

WORKING GIRL IN SOCIAL REGISTER

Working girl who's also in the New York social register, Eve Symington favors this white marquisette gown with its full pleated skirt and a shirred bodice for her singing stint at the Waldorf-Astoria. The brief bolero is entirely covered with an appliqued design of gold and silver kid. In private life the singer is Mrs. W. Stuart Symington 3d.

TODAY'S RADIO PROGRAM

SUNDAY, JUNE 19 (Central and Eastern Standard Time)

(Listings in Standard Time—Daylight Time one hour later)

Note: All programs to key and basic chains or groups thereof unless specified; coast to coast (c to c) designations include all available stations.

Programs subject to change by stations without previous notice. P. M.

NBC-WEAF (RED) NETWORK

BASIC — East: weaf wnac wtic wjar wtag wcsh kyw wfbr wrc wgy wben wcae wtam wwj wsai wdel; Midwest: ksd wmaq who wow wdaf wire kstp; Mountain: koa kdyl; South: wmbg; Pacific: kfi kgw komo khq kpo kgu; OPTIONAL STATIONS (operate interchangeably on either RED or BLUE networks): BASIC — East: wlw wfea wsan work weel; Midwest: wood wgl wgbf wbow wabc kson kans. OTHER OPTIONAL STATIONS — Canadian: [illegible]; Central: [illegible]; South: [illegible]; Mountain: [illegible]; Pacific: kfbk kwg kmj kern

Cent.	East.	
12:00—	1:00—	Aunt Fannie Sun. Dinner
12:30—	1:30—	Kiddodlers Quartet, Song
12:45—	1:45—	Vincente Gomez & Guitar
1:00—	2:00—	Sunday Drivers Program
1:30—	2:30—	Romance Melodies, Orch.
2:00—	3:00—	The Rangers Serenades
2:30—	3:30—	World Is Yours, Dramatic
3:00—	4:00—	Marion Talley, Song—to c
3:30—	4:30—	Radio Newsreel Program
4:00—	5:00—	Catholic Service — to cst
4:30—	5:30—	A Tale of Today — basic
5:00—	6:00—	Jack Benny, Mary & Cast
5:30—	6:30—	Jerry Belcher's Neighbors
6:00—	7:00—	Chas. McCarthy—also cst
7:00—	8:00—	Merry Go Round—c to cst
7:30—	8:30—	Album of Music—c to cst
8:00—	9:00—	Phil Spitalny & Girls—to c
8:30—	9:30—	U. of Chicago Roundtable
9:00—	10:00—	Stan Norris & Orchestra
9:30—	10:30—	Press-Radio News Period —basic Jack Benny—west repeat
9:35—	10:35—	Ray Kinney & Orchestra
10:00—	11:00—	Larry Clinton Orchestra
10:30—	11:30—	Orrin Tucker's Orchestra
12:00—	1:00—	Walberg Brown's Strings
12:30—	1:30—	To Be Continued (30 m.)
1:00—	2:00—	Everybody's Music Symph
2:00—	3:00—	The Castillians & Orches.
2:30—	3:30—	Winnipeg Chorus Prog.
3:00—	4:00—	Kan. City Texas Rangers
3:30—	4:30—	Guy Lombardo Orchest.—basic, Oliver Drake, Oddities—west
3:45—	4:45—	Eddie House, Organ—w
4:00—	5:00—	Joe Penner & Cast—to c
4:30—	5:30—	Phil Cook and Almanac
5:00—	6:00—	"Joan & Kermit" Serial
5:30—	6:30—	Phil Baker and Bottle—basic, Weekend Potpourri—midw.
6:00—	7:00—	Lud Gluskin's Orchestra
6:30—	7:30—	Summer Session Musicale
7:00—	8:00—	To Be Announced (1 hr.)
8:00—	9:00—	Grand Central, Drama—basic, Chas. Paul, Organ—others
8:30—	9:30—	Headlines - Bylines—east, The Court of Missing Heirs—west
9:00—	10:00—	Duke Ellington Orchestra
9:30—	10:30—	Leighton Noble Orchestra
10:00—	11:00—	Will Osborne's Orchestra
10:30—	11:30—	Frank Dailey Orchestra
11:00—	12:00—	Dance Music—west only

CBS-WABC NETWORK

BASIC — East: wabc wade woko wcao [illegible]; Midwest: wbbm wfbm kmbc kmox whas kfab krnt

EAST—[illegible]

DIXIE — [illegible]

MIDWEST — [illegible]

MOUNT.—kvor klz koh ksl kgvo kfbb

COAST.—knx koin kol kfpy kvi ksfo koy

NBC-WJZ (BLUE) NETWORK

BASIC — East: wjz wbz-wbza wbal wham kdka wgar wxyz [illegible]; Midwest: [illegible]; South: [illegible]; Mountain: [illegible]; Pacific: kgo kfsd kex kga [illegible]

NOTE: See WEAF-NBC for optional list of stations.

Cent.	East.	
12:00—	1:00—	Magic Key of Radio—to c
1:00—	2:00—	Rollini Trio & Baritone
1:15—	2:15—	Silver Strings Orchestra
1:30—	2:30—	Three Cheers and Vocals
1:45—	2:45—	Mischa Mischakoff, Violin
2:00—	3:00—	Dr. Scherer and Vespers
2:30—	3:30—	Carol Weymann in Songs
2:45—	3:45—	Rollini Trio & Baritone
3:00—	4:00—	"There Was a Woman"
3:30—	4:30—	Songs and Jean Sablon
3:45—	4:45—	Master Builder Program
4:00—	5:00—	Musical Camera, Orches.
4:30	5:30—	Grenadier Guards Band
5:00—	6:00—	Popular Classics Orches.
5:30—	6:30—	Feg Murray, Nelson Orc.
6:00—	7:00—	Spy at Large, Dramatic
6:30—	7:30—	Songs We Remember, Or.
7:00—	8:00—	Tyrone Power Playhouse
7:30—	8:30—	Walter Winchell Column
7:45—	8:45—	Irene Rich & Her Dreams
8:00—	9:00—	Norman Cloutier Presents
8:30—	9:30—	Cheerio's Prog. — basic, Power's Playhouse—west repeat
9:00—	10:00—	Press-Radio News Period —basic, Walter Winchell—w rpt
9	—10:05—	Blue Barron Orch.—basic
9:15—	10:15—	Irene Rich — west repeat
9:30—	10:30—	Lou Breese & Orchestra
10:00—	11:00—	Harry Owens & Orches.
10:30—	11:30—	Ina Ray Hutton Orchestra

BIRTHS

JONESBORO, La., June 18.—(Special)—A daughter was born June 16 at the Dekle clinic to Mr. and Mrs. J. F. Raney of Jonesboro.

A son was born to Mr. and Mrs. J. C. Purdy, 113 Oakland street, West Monroe, at St. Francis sanitarium June 16.

TALLULAH, La., June 18.—(Special)—Mr. and Mrs. Maxwell Yerger are parents of a son, their first child, born June 9 in Vicksburg. He has been named Maxwell Yerger.

TALLULAH, La., June 18.—(Special)—Mr. and Mrs. Hugh Montgomery are parents of a son, born June 1 at the Vicksburg infirmary. He has been named Thomas Hugh Montgomery III.

POINDEXTER GETS GRAND JURY NO BILL

SHREVEPORT, La., June 18.—(AP)—The grand jury, which filed its report with Judge J. H. Stevens in Caddo parish district court shortly before noon Saturday, returned a no bill in the case of R. Downs Poindexter, local man, in connection with the death of Miss Lois Lewis, shot and killed at her home on October 10, 1937.

At the time of the shooting, Poindexter, who was at the Lewis home with her, was also wounded by a pistol shot, but recovered. He maintained that Miss Lewis shot him and then ended her own life.

The verdict of Dr. Willis P. Butler, Caddo parish coroner, who made an investigation into the shooting, was death by firearms, apparently attempted homicide and questionable suicide."

Poindexter, at the time a student at the University of Oklahoma, was in Shreveport on a visit to his family.

RECEIVERSHIP ASKED FOR INSURANCE FIRM

SHREVEPORT, La., June 18.—(AP)—Appointment of a receiver for the Southern General Life Insurance company, Inc., of Shreveport, is asked in a suit filed in Caddo parish district court by E. A. Conway, secretary of state, through G. F. Purvis, Jr., special assistant attorney general. An injunction to stop further proceedings of business of the company is asked.

The petition asserts that an examination of the affairs of the company disclosed that it has not complied with state regulations, that it is insolvent financially and unable to carry out its obligations. The naming of a receiver is necessary, the petition asserts, to preserve the assets of the company for the benefit of all interested persons.

Judge J. H. Stevens set the hearing for 2 o'clock on the afternoon of June 22.

TENNESSEE PRISON BREAK FRUSTRATED

NASHVILLE, Tenn., June 18.—(AP)—A well-planned, but abortive, prison break in which state penitentiary inmates had intended to kidnap Warden Joe Pope and his 12-year-old grandchild, Edgar Allen Lee of Pikeville, was disclosed today by Deputy Warden C. C. Woods.

Woods said that 12 prisoners, including convicted killers, had admitted the scheme after being "caught red-handed."

Throttling of the plan, the deputy warden asserted, occurred several days ago, and the inmates now are locked in cells under close scrutiny of guards.

In China today there are 115 Catholic periodicals published in 43 cities and towns, chiefly in Peiping and Shanghai, which have 25 each. They appear in eight different languages.

NOTICE

THE MOTION PICTURE MACHINE OPERATORS AND STAGE EMPLOYES LOCAL UNION No. 668 WISHES TO INFORM THE PUBLIC THAT THEIR MEMBERS ARE EMPLOYED AT THE FOLLOWING THEATERS IN MONROE:

CAPITOL—PARAMOUNT—SIEGLE

FIRM ANNOUNCES NEW DECORATOR

Mrs. Dorothea Jones Simon Joins Monroe Furniture Company

Mrs. Dorothea Jones Simon, formerly of Monroe and Baton Rouge, has recently become associated with the Monroe Furniture company, Ltd., in the capacity of interior decorator and saleslady. Mrs. Simon has had a thorough training in the interior decoration field, both at Texas State university and at St. Mary's of Raleigh, N. C.

Announcement was made yesterday by Joe Isaacman, vice-president and general manager of Monroe Furniture company, that Mrs. Simon will be in charge of the store's interior decoration department as well as the new Emblem special-order living room furniture division of Heirloom shops.

The Emblem department, it was stated, offers a unique service in the furniture field, affording a selection of several hundred patterns in fine sofas and chairs, available in more than 400 fabrics.

Mrs. Simon is widely known in this section and is recognized as an unusually capable and practical interior decorator. She hopes to have an opportunity to be of service to her many friends in her new capacity.

DECORATOR

MRS. DOROTHEA JONES SIMON

SOUTH WILL DEMAND BETTER FREIGHT RATES

WASHINGTON, June 18.—(AP)—The first signals of a coming congressional struggle for more uniform freight rates rose today from southern members.

Representative Ramspeck, Democrat, Georgia, announced that unless the interstate commerce commission acts favorably in the meantime on a petition of the southeastern conference of governors for correction of the "inequitable" freight rate situation, he would organize a large house bloc to accomplish the result by legislation.

Members from states outside the I. C. C.'s so-called "official territory" have been fighting for years for equalization of their freight rates. Enactment of the administration's wage-hour bill this year gives new impetus to the struggle.

Ramspeck, who played a leading part in drafting the wage-hour bill, said that measure gave the south and west "a lever" they never had before in their attempts to get uniform transportation charges.

"Eastern and New England members no longer in good faith can oppose our demands for equality in freight rates since they have won their demands for uniformity in wages," he said.

WIND HITS CEDAR GROVE

SHREVEPORT, La., June 18.—(AP)—A hard wind that blew down several trees, partly unroofed a house in course of construction and blew a truck across the street, struck the vicinity of the Fairfield avenue public school in Cedar Grove, suburban section, this afternoon. The light service in the business section of Cedar Grove was interrupted for about thirty minutes. No other damage was reported and nobody was injured.

FLIERS SAFE AFTER LANDING GEAR JAMS

KANSAS CITY, June 18.—(AP)—Naval [illegible] Robert Sive, whose scout bomber carrying one passenger was marooned [illegible] for nearly four hours [illegible] landing gear [illegible] today without [illegible] occupant.

The plane [illegible] pulled up [illegible] on [illegible] its nose [illegible] without [illegible].

[illegible] disconnected [illegible] pancake landing.

INDIANS FLY PLANE

SEDAN, Kas., June 18.—(AP)—Two Osage Indians [illegible] from Oklahoma [illegible], and when a [illegible] one of them [illegible] took the plane [illegible] and [illegible] a tree. Neither was seriously injured.

Legal Notices 1

NOTICE TO CONTRACTORS

Sealed proposals for the construction of the following project will be received by the Louisiana Highway Commission, Room No. 202, Highway Office Annex, Baton Rouge, Louisiana, until 9:45 A. M. on Wednesday, June 29, 1938. Proposals will not be received after this hour. At 10:00 o'clock A. M. of the same day and date they will be publicly opened and read in the Chamber of the Court of Appeals, Fourth Floor, State Capitol.

STATE (BOND) PROJECT NO. 4634, FEDERAL AID PROJECT NO. 114-B(2), CHENIERE-CALHOUN HIGHWAY, Located in OUACHITA PARISH, Route No. 4, Length 3.826 miles net. TYPE: Roadside Improvement, consisting of the furnishing and planting of approximately 3,693 trees, shrubs, vines and roses, also grading and drainage structures and other work in connection therewith.

The attention of bidders is directed to the special provisions covering subletting or assigning the contract.

The minimum wage paid to all skilled labor employed on this contract shall be seventy-five (75) cents per hour.

The minimum wage paid to all intermediate labor employed on this contract shall be forty-five (45) cents per hour.

The minimum wage paid to all unskilled labor employed on this contract shall be thirty (30) cents per hour.

Proposal forms will be issued only to "general contractors" licensed by the "Louisiana State Licensing Board for General Contractors," Room 203, Reymond Building, Baton Rouge, Louisiana, or to an authorized representative of a licensed contractor, and in no event will proposal forms be issued later than twenty-four hours prior to the hour and date set for receiving proposals. It will be necessary for the bidder to show evidence of license before a proposal is issued, in accordance with Act No. 172 of the Regular Session of 1936 of the Legislature of Louisiana and the rules and regulations of the Louisiana State Licensing Board for General Contractors, dated February 11, 1937.

Proposal forms will be issued to non-licensed contractors when the estimated cost of the improvement is less than $10,000.00, but in no event will proposal forms be issued later than twenty-four hours prior to the hour and date set for receiving proposals.

Full information and proposal forms are available at the offices of the Highway Commission at Baton Rouge. Plans and specifications may be inspected at said office or will be furnished upon payment of $4.50 without cross-section sheets or $15.50 with cross-section sheets (not to be refunded).

HARRY B. HENDERLITE,
L. P. ABERNATHY, Chairman,
Louisiana Highway Commission.
June 4-June 21, 1938.
State Highway Engineer.

NEW WAYS TO USE COTTON STUDIED

Dams, Levees, Airplane Runways, Roads And Houses Considered

WASHINGTON, June 18.—(AP)—Agriculture department scientists, in search for new commercial uses for cotton, are giving canals, levees, dams and reservoirs, airport runways, roads, houses and even beehives the once-over.

During the past year the experts, cooperating with experimental stations and other governmental agencies in 40 states, used 1,322,000 square yards of cotton material on 142 different "new use" projects.

The scientists were not ready to predict whether any of the experiments might open new outlets for surplus American cotton. However they prepared to continue their studies.

In a report on these projects, the department said cotton bagging instead of the customary jute bagging had been used to cover 16,000 bales of 1937 cotton under direction of state experiment stations and prison farms.

"Reports received to date from the cooperating agencies indicate," the department said, "that the cotton material proved well suited for use as a bale covering."

In some of the projects cotton material was used for reinforcement of airport runways, streets, roadways, walks and paths, as well as a covering for fills and cuts along highways to hold soil until grass became sufficiently rooted to prevent slope washing.

Others used the fabric as a covering to protect tobacco plant beds and tree seedlings from insects. Cotton also was used as lining material for levees, dams, reservoirs and irrigation ditches, and in siding and roofing for houses.

One project used cotton in the manufacture of beehive covers.

The cotton material used in the experiments cost $120,000, the department reported.

The grapefruit was brought to Florida by the Spaniards in the 16th century.

IF YOU ARE **RUPTURED** CUT THIS OUT

and mail it with your name and address to W. S. Rice, Inc., 105-S Main St., Adams, N. Y. You will receive [illegible] free and no obligation [illegible] of this unsurpassed Method [illegible] Rupture Control [illegible] a new ease, comfort and freedom [illegible] thousands who have suffered for years.

[illegible] of trusses you have [illegible] prevent you from [illegible] TRIAL OFFER. Whether you [illegible] and stout or have a large [illegible] Appliance [illegible] parts that [illegible] occupation.

Test [illegible] Method [illegible]. Simply send for [illegible] TRIAL OFFER to W. S. Rice, Inc., 105-S Main St., Adams, N. Y. —Adv.

FARM LOANS — CITY LOANS

Millions of dollars available for long term, low interest rate loans on improved farms and on modern business and residential property in Parish-seat towns. $1,000 minimum. Also FHA Loans on new construction.

PROMPT, CONFIDENTIAL SERVICE

MORTGAGE LOANS AGENCY

St. Joseph, La.

PEACOCK'S—The Largest Selection of Sterling in Monroe

Peacock's for Sterling

2c Down DELIVERS

Sterling By the World's Finest Craftsmen

1 YEAR TO PAY BALANCE

No Interest! No Carrying Charge!

by TOWLE
by GORHAM
by Reed & Barton
by International
by ALVIN
by KIRK

in a Complete Selection of Patterns

Sterling By Towle
Rambler Rose, D'Orleans, Symphony Chased, Royal Windsor, Candlelight, Louis XIV, Aristocrat, Chased Diana, Craftsman, Lady Diana, Virginia Carvel, Old Brocade, Chippendale

Sterling By Gorham
King Edward, Florentine, Buttercup, Christiana, Chantilly, Late Georgian, Rose Marie, Fairfax, Colfax, Plymouth, Old French, King Albert, Dolly Madison, Madame Jumel, Eventide, Etruscan

Sterling By Reed & Barton
Hepplewhite, Kings, Heritage, Pointed Antique, Marie Antoinette, Jubilee, Oxford, Hawthorne, Romaine, Francis I, Serenade

Sterling By Alvin
Repousse

Sterling By Rogers—Lunt & Bowlen
Chased Classic, Modern Classic, Charles II, William & Mary, Granado, Coronet, Regency, Mary II

Sterling By Wallace
Rose Point, Sir Christopher

Out-of-Town Accounts Invited

Peacock's INC. CREDIT JEWELERS

Mail Orders Filled Promptly

Monroe, La. 200 DeSiard

AIR-CONDITIONED FOR YOUR SHOPPING COMFORT

TINY ANIMAL MAY HAVE BEEN FIRST

Does Not Need Plants Or Other Living Creatures To Furnish Food

BALTIMORE, June 18.—(AP)—A tiny animal which looks like a speck of ground glass may have been the first living creature in this world—and may be the last.

Dr. S. O. Mast and Dr. D. M. Pace, of Johns Hopkins university, have been working with the animal, Chilomonad, paramecium, in a study of its capacity for living in a solution of simple, inorganic chemicals.

"Something of this sort," Dr. Mast said, "may have been the first animal on earth. Because it does not need plants or other animals to furnish its food, and because it can live without light, it may also be the last."

Each Chilomonad is about one one-hundredth of a millimeter wide (.0004 inch) and twice as long when it is well fed. When it is starved, it shrinks to half this size before it dies. Two whiplike projections at one end can be waved in the water, enabling it to swim about. Under a microscope it appears like a tiny, grayish, granular mass.

The Chilomonads themselves are not new, but their ability to live on inorganic matter had not been demonstrated.

So far as the two scientists know, Chilomonads are the only animals able to live on simple, inorganic chemicals. All other animals, including fish, get their foods from plants, or from organisms that feed on plants.

The plants, with the aid of sunshine and their green coloring matter, convert the inorganic chemicals from air and earth, into starches. This is the original food.

How the Chilomonads break down the inorganic chemicals and rebuild them into food is unknown. Plants use light for this purpose. But the queer little animals work better in darkness that in light. Dr. Mast said the energy they use for making food is probably obtained by burning—slow oxidation—of ammonia which is found in the water in which they live.

Recent experiments, he added, "strongly indicate that Chilomonad secretes a substance which promotes growth if the concentration is low and inhibits growth and kills the organism if it is high." The tiny animals kill themselves off automatically after they have lived in the solution for a time, even though there is plenty of food for them.

For this reason, he said, there is no apparent hope now of using them commercially to produce food. His studies now are aimeed as throwing some light on the origin of life in the world and on a method by which food can be synthesized.

REBELS ADVANCE TOWARD BURIANA

Start 24th Month Of Warfare By Driving Down Mediterranean Coast

HENDAYE, France (At the Spanish Frontier), June 18.—(AP)—Spanish insurgents marked the opening of the 24th month of civil warfare today by driving down the Mediterranean coast to the gates of Buriana, 32 miles north of Valencia.

The day's advance brought insurgent gains to a total of 16,600 square miles of territory since January 1.

Generalissimo Francisco Franco's legions now control 35 provinces. The government has 11 provinces. Four others are the scene of bitter fighting.

Franco controls 131,000 square miles of Spain and the government 48,000 square miles, while 16,000 square miles are disputed.

Insurgent columns obtained control of a strategic network of roads inland from the coast by capturing the Sierra de las Pedirzas, which at their eastern extremity, are about 10 miles from the Mediterranean.

The range dominates the north bank of the Mijares river. The insurgents also took hastily built government defenses.

Northwest of Villarreal, which the insurgents said they had wrested for the second time from the government, other columns dominated the road from Sanzara to Ribesalbes.

These forces prepared to cross the Mijares river to besiege Espadilla, nearly 20 miles from the coast. Its capture would bring the western end of the front even with the most advanced position on the Mediterranean.

(Madrid dispatches reported a continuance of insurgent air raids on Valencia and other points on the Mediterranean.

(An undetermined number of civilians died in Valencia and Sagunto while two persons were killed and six injured in Gandia.)

Asthma Sufferers Welcome this News

Those afflicted with bronchial asthma will be glad to learn that a local pharmacy is now offering, under a money-back guarantee, a doctor's prescription that has been in use for more than 25 years, with a record of unusual relief from bronchial asthma symptoms in thousands of cases.

LETTERS RECENTLY RECEIVED

The first from Lexington, Ky.—"In 1932 I was very ill with an attack of asthma. Finally, I purchased a bottle of your asthma remedy. I was somewhat relieved. After the purchase of the second bottle, which has now been five years, I have had no further trouble." Records show sufferer had been afflicted for 18 or 20 years.

The second letter comes from Kansas. "After taking almost two bottles, I haven't had asthma for about eight years. I have a friend who has a chronic case of asthma, and would like for you to get in touch with him." Records show sufferer had asthma for 25 years and had possibly spent a sum sufficient to buy 25 bottles of Dr. Fugate's Prescription.

It will place you under no obligation to call for complete detailed information concerning Dr. Fugate's Prescription at

SPATAFORA'S PHARMACY
801 DeSiard St.

FISHING TACKLE AND PISTOL STOLEN

G. S. Holmes, residing near the Brown Paper mill, yesterday reported to Monroe police the theft of fishing tackle and a pistol from his automobile. The theft was said to have occurred in the past four or five days.

The articles reported stolen were listed as a fishing tackle box with tackle, a .22 caliber automatic pistol with holster.

CLOSING OUT! ALL DEMONSTRATORS

• Just in time for the Louis-Schmeling fight

Radio Sale

YOUR BIG CHANCE TO GET A REAL BARGAIN!

BATTERY RADIOS

5 TUBE (No dry cell batteries needed.) Will work with any 6-volt automobile battery. Was $30.00, Now $14.95

7 TUBE (All wave . . . no dry cell batteries needed.) Will work with any 6-volt automobile battery. Standard, short wave, foreign and police calls. Was $50.00, Now $24.95

6-TUBE ALL METAL AUTO RADIO With custom-built dash mounting. Was $39.95, Now $19.95

7-TUBE ALL WAVE ELECTRIC AIR CHIEF RADIO — AC standard broadcast short wave and foreign reception, police calls. Was $39.95, Now $24.95

5-TUBE ALL WAVE ELECTRIC 2-BAND RADIO — Has 2 bands standard short wave and foreign reception, police calls. Was $29.95, Now $14.95

4-TUBE AC OR DC RADIO — Standard, short wave and foreign reception and police calls. AC or DC radio. Was $15.95, Now $9.95

DON'T WAIT! HURRY FOR YOURS!

FIRESTONE

AUTO SUPPLY & SERVICE STORE
M. J. KEHOE, Mgr.
3rd and Washington Phone 736

WORKING GIRL IN SOCIAL REGISTER

Working girl who's also in the New York social register, Eve Symington favors this white marquisette gown with its full pleated skirt and a shirred bodice for her singing stint at the Waldorf-Astoria. The brief bolero is entirely covered with an appliqued design of gold and silver kid. In private life the singer is Mrs. W. Stuart Symington 3d.

TODAY'S RADIO PROGRAM

SUNDAY, JUNE 19 (Central and Eastern Standard Time)

(Listings in Standard Time—Daylight Time one hour later)

Note: All programs to key and basic chains or groups thereof unless specified; coast to coast (c to c) designations include all available stations.

Programs subject to change by stations without previous notice. P. M.

NBC-WEAF (RED) NETWORK

BASIC — East: weaf wnac wtic wjar wtag wcsh kyw wfbr wrc wgy wben wcae wtam wwj wsai wdel; Midwest: ksd wmaq who wow wdaf wire kstp; Mountain: koa kdyl; South: wmbg; Pacific: kfi kgw komo khq kpo kgu; OPTIONAL STATIONS (operate interchangeably on either RED or BLUE networks): BASIC — East: wlw wfea wsan work wcol; Midwest: wood wgl wgbf wbow webc ksoo kans. OTHER OPTIONAL STATIONS — Canadian: crct cfcf. Central: wcfl wtmj wiba wday kfyr koam; South: wtar wptf wis wjax wfla-wsun wiod wsoc wfbc wwnc wcsc wave wsm wmc wsb wapi wmsb widx kvoo wky wfaa wbap kprc woai kths kgbx ktbs kark kgnc; Mountain: kgir kghl ktar kob; Pacific: kfbk kwg kmj kern

Cent.	East.	
12:00—	1:00—	Aunt Fannie Sun. Dinner
12:30—	1:30—	Kidoodlers Quartet, Song
12:45—	1:45—	Vincente Gomez & Guitar
1:00—	2:00—	Sunday Drivers Program
1:30—	2:30—	Romance Melodies, Orch.
2:00—	3:00—	The Rangers Serenades
2:30—	3:30—	World Is Yours, Dramatic
3:00—	4:00—	Marion Talley, Song—to c
3:30—	4:30—	Radio Newsreel Program
4:00—	5:00—	Catholic Service — to cst
4:30—	5:30—	A Tale of Today — basic
5:00—	6:00—	Jack Benny, Mary & Cast
5:30—	6:30—	Jerry Belcher's Neighbors
6:00—	7:00—	Chas. McCarthy—also cst
7:00—	8:00—	Merry Go Round—c to cst
7:30—	8:30—	Album of Music—c to cst
8:00—	9:00—	Phil Spitalny & Girls—to c
8:30—	9:30—	U. of Chicago Roundtable
9:00—	10:00—	Stan Norris & Orchestra
9:30—	10:30—	Press-Radio News Period—basic; Jack Benny—west repeat
9:35—	10:35—	Ray Kinney & Orchestra
10:00—	11:00—	Larry Clinton Orchestra
10:30—	11:30—	Orrin Tucker's Orchestra

CBS-WABC NETWORK

BASIC — East: wabc wadc woko wcao weel wgr wkbw wkrc whk wjr wdrc wcau wjas wpro wfbl wjsv wgar; Midwest: wbbm wfbm kmbc kmox whas kfab krnt

EAST—wbns wpg whp whec worc cfrb ckac wibx wmas wesg wnbf wlbz wkbn whio wkbi

DIXIE — wgst wsfa wbrc wqam wdod kira wrec wlac wwl wtoc krid ktrh ktsa waco koma wdbo wbt wdae wbig wdbj wwva wmbg wsjs wmbr wala ktul kgko wcoa wdnc wnox kwkh know wmmm wjno wchs wpar wmaz wcoc wrva

MIDWEST — wmbd wisn wibw kfh wkbb wtaq wkbh wcco wsbt kscj wnax woc

MOUNT.—kvor klz koh ksl kgvo kfbb

COAST.—knx koin kol kfpy kvi ksfo koy

Cent.	East.	
12:00—	1:00—	Walberg Brown's Strings
12:30—	1:30—	To Be Continued (30 m.)
1:00—	2:00—	Everybody's Music Symph
2:00—	3:00—	The Castillians & Orches.
2:30—	3:30—	Winnipeg Chorus Prog.
3:00—	4:00—	Kan. City Texas Rangers
3:30—	4:30—	Guy Lombardo Orchest.—basic; Oliver Drake, Oddities—west
3:45—	4:45—	Eddie House, Organ—w.
4:00—	5:00—	Joe Penner & Cast—to c
4:30—	5:30—	Phil Cook and Almanac
5:00—	6:00—	"Joan & Kermit" Serial
5:30—	6:30—	Phil Baker and Bottle—basic; Weekend Potpourri—midw.
6:00—	7:00—	Lud Gluskin's Orchestra
6:30—	7:30—	Summer Session Musicale
7:00—	8:00—	To Be Announced (1 hr.)
8:00—	9:00—	Grand Central, Drama—basic; Chas. Paul, Organ—Others
8:30—	9:30—	Headlines - Bylines—east; The Court of Missing Heirs—west
9:00—	10:00—	Duke Ellington Orchestra
9:30—	10:30—	Leighton Noble Orchestra
10:00—	11:00—	Will Osborne's Orchestra
10:30—	11:30—	Frank Dailey Orchestra
11:00—	12:00—	Dance Music—west only

NBC-WJZ (BLUE) NETWORK

BASIC — East: wjz wbz-wbza wbal wham kdka wgar wxyz wjtn wsyr wmal wfil waby webr wcky wspd wean wicc wleu; Midwest: wenr wls kwk koil wren wmt kso wowo wctn; South: wrtd wnbr krgv kfdm wrol kris wjbo wdsu waga wsgn kxyz; Mountain: klo kvod kgnf; Pacific: kgo ksfd kex kga keca kir

NOTE: See WEAF-NBC for optional list of stations.

Cent.	East.	
12:00—	1:00—	Magic Key of Radio—to c
1:00—	2:00—	Rollini Trio & Baritone
1:15—	2:15—	Silver Strings Orchestra
1:30—	2:30—	Three Cheers and Vocals
1:45—	2:45—	Mischa Mischakoff, Violin
2:00—	3:00—	Dr. Scherer and Vespers
2:30—	3:30—	Carol Weymann in Songs
2:45—	3:45—	Rollini Trio & Baritone
3:00—	4:00—	"There Was a Woman"
3:30—	4:30—	Songs and Jean Sablon
3:45—	4:45—	Master Builder Program
4:00—	5:00—	Musical Camera, Orches.
4:30	5:30—	Grenadier Guards Band
5:00—	6:00—	Popular Classics Orches.
5:30—	6:30—	Feg Murray, Nelson Orc.
6:00—	7:00—	Spy at Large, Dramatic
6:30—	7:30—	Songs We Remember, Or.
7:00—	8:00—	Tyrone Power Playhouse
7:30—	8:30—	Walter Winchell Column
7:45—	8:45—	Irene Rich & Her Dreams
8:00—	9:00—	Norman Cloutier Presents
8:30—	9:30—	Cheerio's Prog. — basic; Power's Playhouse—west repeat
9:00—	10:00—	Press-Radio News Period—basic; Walter Winchell—w rpt
9 [illegible]—	10:05—	Blue Barron Orch.—basic
9:15—	10:15—	Irene Rich — west repeat
9:30—	10:30—	Lou Breese & Orchestra
10:00—	11:00—	Harry Owens & Orches.
10:30—	11:30—	Ina Ray Hutton Orchestra

BIRTHS

JONESBORO, La., June 18.—(Special)—A daughter was born June 16 at the Dekle clinic to Mr. and Mrs. J. F. Raney of Jonesboro.

A son was born to Mr. and Mrs. J. C. Purdy, 113 Oakland street, West Monroe, at St. Francis sanitarium, June 16.

TALLULAH, La., June 18.—(Special)—Mr. and Mrs. Maxwell Yerger are parents of a son, their first child, born June 9 in Vicksburg. He has been named Maxwell Yerger.

TALLULAH, La., June 18.—(Special)—Mr. and Mrs. Hugh Montgomery are parents of a son, born June 1 at the Vicksburg infirmary. He has been named Thomas Hugh Montgomery III.

POINDEXTER GETS GRAND JURY NO BILL

SHREVEPORT, La., June 18.—(AP)—The grand jury, which filed its report with Judge J. H. Stevens in Caddo parish district court shortly before noon Saturday, returned a no bill in the case of R. Downs Poindexter, local man, in connection with the death of Miss Lois Lewis, shot and killed at her home on October 10, 1937.

At the time of the shooting, Poindexter, who was at the Lewis home with her, was also wounded by a pistol shot, but recovered. He maintained that Miss Lewis shot him and then ended her own life.

The verdict of Dr. Willis P. Butler, Caddo parish coroner, who made an investigation into the shooting, was death by firearms, apparently attempted homicide and questionable suicide."

Poindexter, at the time a student at the University of Oklahoma, was in Shreveport on a visit to his family.

RECEIVERSHIP ASKED FOR INSURANCE FIRM

SHREVEPORT, La., June 18.—(AP)—Appointment of a receiver for the Southern General Life Insurance company, Inc., of Shreveport, is asked in a suit filed in Caddo parish district court by E. A. Conway, secretary of state, through G. F. Purvis, Jr., special assistant attorney general. An injunction to stop further proceedings of business of the company is asked.

The petition asserts that an examination of the affairs of the company disclosed that it has not complied with state regulations, that it is insolvent financially and unable to carry out its obligations. The naming of a receiver is necessary, the petition asserts, to preserve the assets of the company for the benefit of all interested persons.

Judge J. H. Stevens set the hearing for 2 o'clock on the afternoon of June 22.

TENNESSEE PRISON BREAK FRUSTRATED

NASHVILLE, Tenn., June 18.—(AP)—A well-planned, but abortive, prison break in which state penitentiary inmates had intended to kidnap Warden Joe Pope and his 12-year-old grandchild, Edgar Allen Lee of Pikeville, was disclosed today by Deputy Warden C. C. Woods.

Woods said that 12 prisoners, including convicted killers, had admitted the scheme after being "caught red-handed."

Throttling of the plan, the deputy warden asserted, occurred several days ago, and the inmates now are locked in cells under close scrutiny of guards.

In China today there are 115 Catholic periodicals published in 43 cities and towns, chiefly in Peiping and Shanghai, which have 25 each. They appear in eight different languages.

NOTICE

THE MOTION PICTURE MACHINE OPERATORS AND STAGE EMPLOYES LOCAL UNION No. 668 WISHES TO INFORM THE PUBLIC THAT THEIR MEMBERS ARE EMPLOYED AT THE FOLLOWING THEATERS IN MONROE:

CAPITOL—PARAMOUNT—SIEGLE

FIRM ANNOUNCES NEW DECORATOR

Mrs. Dorothea Jones Simon Joins Monroe Furniture Company

Mrs. Dorothea Jones Simon, formerly of Monroe and Baton Rouge, has recently become associated with the Monroe Furniture company, Ltd., in the capacity of interior decorator and saleslady. Mrs. Simon has had a thorough training in the interior decoration field, both at Texas State university and at St. Mary's of Raleigh, N. C.

Announcement was made yesterday by Joe Isaacman, vice-president and general manager of Monroe Furniture company, that Mrs. Simon will be in charge of the store's interior decoration department as well as the new Emblem special-order living room furniture division of Heirloom shops.

The Emblem department, it was stated, offers a unique service in the furniture field, affording a selection of several hundred patterns in fine sofas and chairs, available in more than 400 fabrics.

Mrs. Simon is widely known in this section and is recognized as an unusually capable and practical interior decorator. She hopes to have an opportunity to be of service to her many friends in her new capacity.

DECORATOR

MRS. DOROTHEA JONES SIMON

SOUTH WILL DEMAND BETTER FREIGHT RATES

WASHINGTON, June 18.—(AP)—The first signals of a coming congressional struggle for more uniform freight rates rose today from southern members.

Representative Ramspeck, Democrat, Georgia, announced that unless the interstate commerce commission acts favorably in the meantime on a petition of the southeastern conference of governors for correction of the "inequitable" freight rate situation, he would organize a large house bloc to accomplish the result by legislation.

Members from states outside the I. C. C.'s so-called "official territory" have been fighting for years for equalization of their freight rates. Enactment of the administration's wage-hour bill this year gives new impetus to the struggle.

Ramspeck, who played a leading part in drafting the wage-hour bill, said that measure gave the south and west "a lever" they never had before in their attempts to get uniform transportation charges.

"Eastern and New England members no longer in good faith can oppose our demands for equality in freight rates since they have won their demands for uniformity in wages," he said.

WIND HITS CEDAR GROVE

SHREVEPORT, La., June 18.—(AP)—A hard wind that blew down several trees, partly unroofed a house in course of construction and blew a truck across the street, struck the vicinity of the Fairfield avenue public school in Cedar Grove, suburban section, this afternoon. The light service in the business section of Cedar Grove was interrupted for about thirty minutes. No other damage was reported and nobody was injured.

FLIERS SAFE AFTER LANDING GEAR JAMS

KANSAS CITY, June 18.—(AP)—Naval Pilot Robert Slye, whose scout bomber carrying one passenger was "marooned" over an airport for nearly four hours with a jammed landing gear, landed his craft safely today without injury to either occupant.

The plane, both wheels pulled up out of the way, skidded along on the grass at Fairfax airport, then as it lost speed turned up slightly on its nose and came to a stop without serious damage to the ship.

Pilot Slye previously had disconnected and dropped overboard an auxiliary gasoline tank which would have been a hazard in a pancake landing.

INDIANS FLY PLANE

SEDAN, Kas., June 18.—(AP)—Two Osage Indian brothers from Oklahoma went riding in an airplane today, and when a forced landing injured one of them the other, unhurt, promptly took the plane up for his first solo and wrapped it around a tree. Neither was seriously injured.

Legal Notices 1

NOTICE TO CONTRACTORS

Sealed proposals for the construction of the following project will be received by the Louisiana Highway Commission, Room No. 202, Highway Office Annex, Baton Rouge, Louisiana, until 9:45 A. M. on Wednesday, June 29, 1938. Proposals will not be received after this hour. At 10:00 o'clock A. M. of the same day and date they will be publicly opened and read in the Chamber of the Court of Appeals, Fourth Floor, State Capitol.

STATE (BOND) PROJECT NO. 4654, FEDERAL AID PROJECT NO. 114-B(2), CHENIERE-CALHOUN HIGHWAY, Located in OUACHITA PARISH, Route No. 4, Length 3.826 miles net. TYPE: Roadside Improvement, consisting of the furnishing and planting of approximately 3,693 trees, shrubs, vines and roses; also, grading and drainage structures and other work in connection therewith.

The attention of bidders is directed to the special provisions covering subletting or assigning the contract.

The minimum wage paid to all skilled labor employed on this contract shall be seventy-five (75) cents per hour.

The minimum wage paid to all intermediate labor employed on this contract shall be forty-five (45) cents per hour.

The minimum wage paid to all unskilled labor employed on this contract shall be thirty (30) cents per hour.

Proposal forms will be issued only to "general contractors" licensed by the "Louisiana State Licensing Board for General Contractors," Room 203, Reymond Building, Baton Rouge, Louisiana, or to an authorized representative of a licensed contractor, and in no event will proposal forms be issued later than twenty-four hours prior to the hour and date set for receiving proposals. It will be necessary for the bidder to show evidence of license before a proposal is issued, in accordance with Act No. 172 of the Regular Session of 1936 of the Legislature of Louisiana and the rules and regulations of the Louisiana State Licensing Board for General Contractors, dated February 11, 1937.

Proposal forms will be issued to non-licensed contractors when the estimated cost of the improvement is less than $10,000.00, but in no event will proposal forms be issued later than twenty-four hours prior to the hour and date set for receiving proposals.

Full information and proposal forms are available at the offices of the Highway Commission at Baton Rouge. Plans and specifications may be inspected at said office or will be furnished upon payment of $4.50 without cross-section sheets or $15.50 with cross-section sheets (not to be refunded).

HARRY B. HENDERLITE,
L. P. ABERNATHY, Chairman,
Louisiana Highway Commission.
June 4-June 21, 1938.
State Highway Engineer.

NEW WAYS TO USE COTTON STUDIED

Dams, Levees, Airplane Runways, Roads And Houses Considered

WASHINGTON, June 18. — (AP) — Agriculture department scientists, in search for new commercial uses for cotton, are giving canals, levees, dams and reservoirs, airport runways, roads, houses and even beehives the once-over.

During the past year the experts, cooperating with experimental stations and other governmental agencies in 40 states, used 1,325,000 square yards of cotton material on 142 different "new use" projects.

The scientists were not ready to predict whether any of the experiments might open new outlets for surplus American cotton. However, they prepared to continue their studies.

In a report on these projects, the department said cotton bagging instead of the customary jute bagging had been used to cover 16,000 bales of 1937 cotton under direction of state experiment stations and prison farms.

"Reports received to date from the cooperating agencies indicate," the department said, "that the cotton material proved well suited for use as a bale covering."

In some of the projects cotton material was used for reinforcement of airport runways, streets, roadways, walks and paths, as well as a covering for fills and cuts along highways to hold soil until grass became sufficiently rooted to prevent slope washing.

Others used the fabric as a covering to protect tobacco plant beds and tree seedlings from insects. Cotton also was used as lining material for levees, dams, reservoirs and irrigation ditches, and in siding and roofing for houses.

One project used cotton in the manufacture of beehive covers.

The cotton material used in the experiments cost $120,000, the department reported.

The grapefruit was brought to Florida by the Spaniards in the 16th century.

IF YOU ARE RUPTURED CUT THIS OUT

and mail it with name and address to W. S. Rice, Inc., 409 S Main St., Adams, N. Y. You will receive absolutely free and no obligation full particulars of this unsurpassed Method for Reducible Rupture Control that is bringing a new ease, comfort and freedom to thousands who have suffered for years.

No matter how many kinds of trusses you have worn, let nothing prevent you from getting this TRIAL OFFER. Whether you are tall and thin, short and stout or have a large rupture, this marvelous Appliance should so control the ruptured parts that you should be free to work at any occupation.

Test this Method now. Simply send for measurement chart and TRIAL OFFER to W. S. Rice, Inc., 409 S Main St., Adams, N. Y. —Adv.

FARM LOANS CITY LOANS

Millions of dollars available for long term, low interest rate loans on improved farms and on modern business and residential property in Parish-seat towns. $1,000 minimum. Also FHA Loans on new construction.

PROMPT, CONFIDENTIAL, SERVICE

MORTGAGE LOANS AGENCY

St. Joseph, La.

PEACOCK'S—The Largest Selection of Sterling in Monroe

Peacock's for Sterling

2¢ Down DELIVERS

Sterling By the World's Finest Craftsmen

1 YEAR TO PAY BALANCE

No Interest! No Carrying Charge!

by TOWLE
by GORHAM
by Reed & Barton
by International
by ALVIN
by KIRK

in a Complete Selection of Patterns

Sterling By Towle
Rambler Rose, D'Orleans, Symphony Chased, Royal Windsor, Candlelight, Louis XIV, Aristocrat, Chased Diana, Craftsman, Lady Diana, Virginia Carvel, Old Brocade, Chippendale

Sterling By Gorham
King Edward, Florentine, Buttercup, Christiana, Chantilly, Late Georgian, Rose Marie, Fairfax, Colfax, Plymouth, Old French, King Albert, Dolly Madison, Madame Jumel, Eventide, Etruscan

Sterling By Reed & Barton
Hepplewhite, Kings, Heritage, Pointed Antique, Marie Antoinette, Jubilee, Oxford, Hawthorne, Romaine, Francis I, Serenade

Sterling By Alvin
Reposse

Sterling By Rogers—Lunt & Bowlen
Chased Classic, Modern Classic, Charles II, William & Mary, Granado, Coronet, Regency, Mary II

Sterling By Wallace
Rose Point, Sir Christopher

Out-of-Town Accounts Invited

Peacock's INC. CREDIT JEWELERS

Mail Orders Filled Promptly

Monroe, La. 200 DeSiard

AIR-CONDITIONED FOR YOUR SHOPPING COMFORT

SOX AND LIONS PLAY TWIN BILL HERE TODAY

Babe Ruth Returns To Baseball As Brooklyn Coach

Sports Chatter

By GEORGE V. LOFTON

LOUIS WILL WIN

If you believe the reports coming out of the two fight camps, the experts are having a hard time deciding whether to string along with Joe Louis to retain his heavyweight championship or to pick Max Schmeling to become the first heavyweight titleholder ever to regain his crown when they meet in Yankee stadium next Wednesday night.

Furthermore—and again, if you believe reports—Louis is in terrible shape. He's been looking bad against some mediocre pugs who've been acting as his sparring partners, and his handlers are worried about his condition.

All of which definitely convinces us that Louis will beat Schmeling, and he may knock him out.

Despite the build-up for Schmeling, there have been all sorts of rumors that the fight is "in the bag." There are more angles to the Wednesday scrap than you can count on your fingers and toes, and they all point to a Louis victory. Frankly, that bunk about Louis being in poor shape is the best indication to us that he's set to trim the German, if he's at all capable of beating a good fighter.

We agree that Louis isn't the super fighter that he was touted to be two years ago. He's just an ordinary heavyweight who wouldn't have lasted four rounds with Jack Dempsey and who would have been cut to ribbons by Gene Tunney. But he has the youth and the speed, plus whatever edge Promoter Mike Jacobs and his mob can conjure up in his favor on the side.

Schmeling, of course, must be given a chance. He apparently is in his prime, as far as condition is concerned, and he holds the psychological advantage of having beaten the negro decisively in their first meeting. Max apparently still has that right which proved Louis' downfall in their first fight and from all reports, Joe still is a sucker for a right.

But we'll still take Louis. Jacobs and his associates, including the New York Boxing commission, will give him every break conceivable. He already has won his contention that he should be allowed more tape on his fists and a specially built glove to take care of that over-sized thumb. Whether that gives him any advantage over the German remains to be seen, but the fact that his handlers are allowed to have their way indicates that he'll be favored in any other controversy that arises. It is generally conceded that the heavyweight title will be more or less permanently retired to Germany if Schmeling wins, and the boys in the know are convinced that that won't be permitted.

With everything equal, Schmeling might be an even bet to knock off the Alabama negro again, but from this angle, we're inclined to the opinion that Louis will win by fair means or foul.

• • •

SOFTBALL BOOM

With 11,000,000 players of both sexes, and 63,000,000 spectators in league games alone, softball rather than baseball, is now the great national game, according to veteran sports writer John McCarthy.

In some cities, according to Mr. McCarthy, whose article, "The New National Game," appears in the July issue of the Commentator magazine, paid attendance of the major league baseball teams is now regularly much less than that of the local softball teams.

Softball professionals, the article reveals, pull down big money. Matt Ruppert, famed softball pitcher of Chicago, is known to have made $40,000 last year hurling for various teams.

Sporting goods manufacturers, the article declares, report that sales of softball equipment in the past year top those of every other sport.

Requests received by the softball rules committee for rules of the game have necessitated supplying over a million copies.

Municipal playground facilities, the article reveals, are being taxed to the utmost to keep up with the craze. Last summer in Detroit alone over 2,000 teams competed on city playgrounds, players numbering over 30,000 persons. So great was the demand for playing space that the twilight schedules had to be split into two periods, one before seven and the other immediately after.

Traveling cross-country, the author reports he found old-fashioned baseball diamonds everywhere turned into softball fields. The formerly deserted stands were filled with wildly cheering rooters, and often as not the teams competing were composed of women and girls.

All of which makes old-time baseball fans, including the writer, real [illegible]. Our four-year-old will start out with a baseball, or else!

• • •

[illegible] AGAIN

[illegible] a business, which in the major [illegible] alone is evaluated at $40,000,- [illegible] baseball officials, particularly [illegible], show an amazing lack [illegible] and common sense. [illegible] of the Johnny Al- [illegible]

(Continued on Eighth Page)

YANKEES HELD TO 4 HITS, BROWNS WIN 1 TO 0 DUEL

Rookie Howard Mills Subdues Champs And Bests Gomez In Hurling Battle

ST. LOUIS, June 18.—(AP)—The world champion New York Yankees lost a chance to gain on the Cleveland Indians today when they fell victim to the four-hit pitching of rookie Howard Mills and lost to the St. Louis Browns 1 to 0. The second game of the scheduled double header was called after one inning of play because of rain.

The Yanks' big scoring chance came in the first inning when Mills walked three batters. But with two out he fanned Jake Powell, who went on to get a hit on each of his three other times at the plate, one of them a double. Frank Crosetti got the only other hit, a double in the eighth.

Box score:

NEW YORK.	AB	R	H	PO	A	E
Crosetti, ss.	3	0	1	1	4	1
Rolfe, 3b.	3	0	0	1	3	0
DiMaggio, cf.	3	0	0	4	1	0
Gehrig, 1b.	4	0	0	7	0	0
Dickey, c.	3	0	0	6	1	0
Powell, lf.	4	0	3	0	0	0
Hoag, rf.	4	0	0	1	1	0
Gordon, 2b.	4	0	0	4	2	0
Gomez, p.	3	0	0	0	2	0
Totals	31	0	4	24	13	1

ST. LOUIS.	AB	R	H	PO	A	E
B. Mills, lf.	3	0	0	0	0	1
McQuinn, 1b.	4	0	0	7	1	0
Kress, ss.	4	0	0	3	0	0
Clift, 3b.	1	1	0	2	0	0
Allen, cf.	3	0	2	0	0	0
Bell, rf.	3	0	0	1	0	0
Heath, c.	3	0	2	11	0	0
Heffner, 2b.	3	0	1	2	2	0
H. Mills, p.	3	0	1	0	0	0
Totals	27	1	6	27	3	1

Score by innings:

New York	000	000	000—	0
St. Louis	010	000	00x—	1

Summary: Runs batted in, Bell. Two-base hits, Powell, Crosetti. Double plays, Crosetti to Gordon to Gehrig, DiMaggio to Gehrig. Left on bases, New York 8, St. Louis 5. Bases on balls, off Gomez 3, off H. Mills 4. Struck out, by Gomez 6, H. Mills 8. Umpires, Basil, Geisel and Rommel. Time, 1:47. Attendance, 3,195.

A'S WALLOP INDIANS

CLEVELAND, June 18.—(AP)—Philadelphia's Athletics landed on four Cleveland pitchers for 12 hits to give the league-leaders an 8-4 defeat today. Lynn Nelson, who held the Indians to nine hits, paced the A's to victory with three effective blows of his own.

Box score:

PHILADELPHIA.	AB	R	H	PO	A	E
Moses, rf.	4	1	1	0	0	1
Finney, 1b.	4	1	1	10	0	0
Werber, 3b.	5	1	2	1	2	0
Hayes, c.	4	1	0	6	0	0
Johnson, cf.	5	1	3	4	0	0
Chapman, lf.	3	0	1	3	0	0
Lodigiani, 2b.	4	0	0	1	2	0
Ambler, ss.	4	1	1	2	0	0
Nelson, p.	4	2	3	0	2	0
Totals	37	8	12	27	6	1

CLEVELAND.	AB	R	H	PO	A	E
Lary, ss.	2	0	0	4	4	0
Campbell, rf.	5	0	1	2	1	0
Hale, 3b.	5	0	0	2	5	1
Heath, lf.	5	0	0	1	0	0
Averill, cf.	4	2	2	1	0	0
Trosky, 1b.	4	2	2	9	0	1
Keltner, 3b.	4	0	2	4	1	0
Hemsley, c.	1	0	0	0	2	0
zWeatherly	1	0	1	0	0	0
Pytlak, c.	1	0	1	4	1	0
Hudlin, p.	1	0	0	0	1	0
zzMilnar	1	0	0	0	0	0
Zuber, p.	1	0	0	0	0	0
zzzSolters	1	0	0	0	0	0
Galehouse, p.	0	0	0	0	0	0
Harder, p.	0	0	0	0	0	0
Totals	36	4	9	27	15	2

zBatted for Hemsley in fourth inning.
zzBatted for Hudlin in fourth inning.
zzzBatted for Zuber in eighth inning.

Score by innings:

Philadelphia	002	200	103—	8
Cleveland	002	200	020—	4

Summary: Runs batted in, Weatherly, Keltner, Moses, Werber 2, Johnson 2, Trosky 2, Chapman, Lodigiani. Two-base hits, Johnson, Keltner, Averill. Home run, Trosky. Stolen base, Pytlak. Sacrifice, Lodigiani. Double plays, Lary to Hale to Trosky, Hale to Lary to Trosky. Left on bases, Philadelphia 8, Cleveland 9. Bases on balls, off Nelson 4, of Hudlin 2, off Zuber 2, off Galehouse 1. Struck out, by Nelson 5, by Hudlin 2, by Zuber 4. Hits, off Hudlin 7 in 4 innings, off Zuber 3 in 4 innings, off Galehouse 1 in 1-3 inning, off Harder 1 in 2-3 inning. Wild pitch.

(Continued on Eighth Page)

MAJOR LEAGUE LEADERS

(By Associated Press)
(First three and ties in each league.)

BATTING

Player, Club	G	AB	R	H	Pct.
Averill, Indians	52	196	46	76	.388
Trosky, Indians	50	182	43	67	.368
Chapman, Athletics	32	107	21	39	.364
Lombardi, Reds	39	140	17	50	.357
Garms, Bees	36	118	16	42	.356
Martin, Phillies	47	190	32	66	.347

HOME RUNS

Foxx, Red Sox	19
York, Tigers	16
Greenberg, Tigers	16
Goodman, Reds	16
Goodman, Reds	16
Ott, Giants	14
Medwick, Cardinals	8
Gutteridge, Cards	8
Lombardi, Reds	8

RUNS BATTED IN

Foxx, Red Sox	72
Averill, Indians	53
York, Tigers	52
Ott, Giants	52
Medwick, Cards	45
Goodman, Reds	43

THE STANDINGS

COTTON STATES LEAGUE

Teams	Won	Lost	Pct.
Greenville	36	21	.632
Clarksdale	34	23	.596
Helena	34	25	.526
El Dorado	32	29	.525
Pine Bluff	30	28	.517
Greenwood	27	33	.450
MONROE	22	36	.379
Hot Springs	20	40	.333

Yesterday's Results

El Dorado 8; Hot Springs 4.
PINE BLUFF-MONROE, RAIN.
Greenville-Greenwood, rain.
Helena-Clarksdale, rain.

Today's Games

EL DORADO AT MONROE (2).
Pine Bluff at Hot Springs (2).
Helena at Greenville (2).
Clarksdale at Greenwood (2).

NATIONAL LEAGUE

Teams	Won	Lost	Pct.
New York	34	19	.642
Chicago	31	24	.564
Cincinnati	28	23	[illegible]
Boston	26	22	.542
Pittsburgh	27	23	.540
St. Louis	22	29	.431
Brooklyn	22	31	.415
Philadelphia	14	33	.298

Yesterday's Results

New York 5; St. Louis 3.
Philadelphia 5; Pittsburgh 3.
Brooklyn 2; Chicago 1.
Boston 7; Cincinnati 4.

Today's Games

Chicago at Brooklyn (2). Bryant (3-4) and French (4-8) vs. Pressnell (4-5) and Hamlin (4-3).

Cincinnati at Boston (2). Vander Meer (7-2) and Walters (4-8) vs. Hutchinson (3-1) and MacFayden (6-2).

St. Louis at New York (2). Henshaw (2-1) and Davis (6-2) vs. Melton (7-4) and Schumacher (6-4).

Pittsburgh at Philadelphia (2). Tobin (4-3) and Blanton (1-1) vs. LaMaster (1-3) and Sivess (1-1).

AMERICAN LEAGUE

Teams	Won	Lost	Pct.
Cleveland	32	20	.615
New York	30	20	.600
Boston	31	21	.596
Detroit	27	27	.509
Washington	29	29	.500
Philadelphia	24	28	.462
Chicago	18	30	.375
St. Louis	16	33	.327

Yesterday's Results

Boston 4; Chicago 3.
Detroit 5; Washington 3.
Philadelphia 8; Cleveland 4.
St. Louis 1; New York 0 (second game, rain).

Today's Games

Boston at Chicago (2). Marcum (4-4) and Bagby (3-3) vs. Whitehead (3-2) and Dietrich (2-3).

New York at St. Louis (2). Ruffing (8-2) and Chandler (5-1) vs. Hildebrand (2-4) and Newsom (7-3).

Washington at Detroit. Chase (2-4) vs. Kennedy (9-2).

Philadelphia at Cleveland. Caster (6-6) vs. Whitehill (5-3).

SOUTHERN ASSOCIATION

Teams	Won	Lost	Pct.
Little Rock	37	25	.557
Atlanta	34	27	.557
Nashville	31	29	.517
Birmingham	30	32	.484
Memphis	27	30	.474
Chattanooga	28	32	.467
Knoxville	27	32	.458
New Orleans	28	35	.444

Yesterday's Results

Nashville 6; Chattanooga 3.
Memphis 1; Birmingham 0.
Knoxville 13-14; Atlanta 2-3.
Only games scheduled.

Today's Games

New Orleans at Atlanta (2).
Memphis at Nashville (2).
Little Rock at Knoxville (2).
Birmingham at Chattanooga (2).

TEXAS LEAGUE

Teams	Won	Lost	Pct.
Tulsa	40	27	.597
Beaumont	38	30	.559
Oklahoma City	38	31	.551
San Antonio	35	32	.522
Houston	33	31	.516
Dallas	30	38	.441
Fort Worth	31	40	.437
Shreveport	25	41	.379

Yesterday's Results

Houston 3; Fort Worth 1.
Tulsa 3; San Antonio 1.
Other games rained out.

Today's Games

Dallas at Shreveport.
Fort Worth at Houston.
Oklahoma City at Beaumont.
Tulsa at San Antonio.

EVANGELINE LEAGUE

Teams	Won	Lost	Pct.
Abbeville	40	26	.606
Lake Charles	36	31	.537
Rayne	34	32	.515
Lafayette	35	33	.515
Opelousas	33	34	.493
Alexandria	33	33	.500
Jeanerette	27	37	.422
New Iberia	28	40	.412

Yesterday's Results

Lake Charles 8; Opelousas 6.
Lafayette 3; New Iberia 0.
Rayne-Abbeville, rain.
Alexandria-Jeanerette, rain.

BAMBINO GIVEN $15,000 SALARY BY DODGER CLUB

Former Slugging Champ To Coach And Hit 'Em In Batting Practice

NEW YORK, June 18.—(AP)—Babe Ruth, the man that baseball forgot, came back to the big leagues today under circumstances as mysterious as they were unexpected.

The 44-year-old Babe emerged from three years' obscurity to serve as coach of the Brooklyn Dodgers and will make his debut tomorrow when the Dodgers meet the Chicago Cubs in a double header.

He signed for the balance of the 1938 season at a $15,000 salary. He would have laughed at that kind of money a few years ago when he was wielding a big bat with such deadly effect for the New York Yankees.

His last big league job went up in the smoke of controversy in 1935 when he quit a $35,000 post as vice-president, assistant manager and part-time player with the Boston Nationals.

But perhaps there's more in the deal than meets the eye.

Some baseball men predicted that Ruth would succeed Burleigh Grimes as manager no later than the start of the 1939 campaign. Another school of thought believed his acquisition simply was another publicity ten-strike engineered by Leland Stanford McPhail, the Dodgers' shrewd general manager.

Certainly there's no reason to doubt that Ruth, a baseball crowd pleaser for more than a score of years and an especial favorite of Brooklyn fans, will draw 'em in at Ebbets field just as he used to at the Yankee stadium, at least while the novelty lasts.

Officials of the Brooklyn club insisted, however, that Grimes will remain as manager and that Ruth was hired as a coach and nothing more.

The "break" on Ruth's appointment came in rapid-fire fashion today, but it was learned the Brooklyns had been negotiating with the big fellow for a week or more.

The Dodgers announced that Ruth had signed after a conference with MacPhail, Grimes and Shortstop-Field Captain Leo Durocher last evening, which followed his return from a fishing trip.

However, it was learned MacPhail had made at least one previous offer to the Babe before last night's $15,000. Just before or just after the debut of night baseball in Brooklyn last Wednesday, the Babe and MacPhail had talked over the situation.

"Babe, we'll give you $10,000 as a coach for the Dodgers the rest of this season," said MacPhail.

The Babe refused that flatly.

"Why," he told MacPhail, "I wouldn't give up playing golf for that kind of dough."

He finally agreed to the new terms last night, but the dodgers withheld announcement until today, and it took baseball writers several hours to track down the former home run king. He was playing (and winning) a golf match in the Leewood club championships at Tuckahoe, N. Y. He defeated his opponent on the 18th green to reach the tournament semi-finals and will play his next round Tuesday, when the Dodgers play a night game, giving him the afternoon off.

Despite Ruth's acquisition, the Dodgers announced that both Tom Sheehan and Jesse Haines would be retained as coaches. The Babe probably will be assigned to the first-base coaching lines with Sheehan at third and Haines working with the pitchers. This may mean that Grimes, the National league's No. 1 umpire baiter last season, will do all his master-minding hereafter from the dugout.

In addition to his coaching duties, Ruth also expects to take a few cuts at the ball during batting practice. That won't hurt the "gate" either.

Although some thought he now was occupying an exceedingly hot spot, Grimes said he was delighted to have Ruth on the ball club.

"The Babe doesn't belong out on any golf links," Battling Burleigh said. "He is an institution in baseball and that's where he ought to spend every day of his life."

TENSAS TIGERS RALLY TO BEAT ST. FRANCISVILLE

ST. JOSEPH, La., June 18.—(Special)—Jess Peyton's eighth-inning single drove home two runs and gave Freddie Outlaw and the Tensas Tigers a 3 to 1 victory over St. Francisville here Thursday.

Three runs in the eighth inning broke up a neat pitchers' battle between the Newellton flinger and T. J. Bankston of the visitors. Both pitchers allowed six hits with Outlaw fanning nine and Bankston eight.

It was the fourth straight win for the Tigers and the second in a row over the visitors, who dropped a 6 to 5 game Sunday to the locals.

St. Francisville	000	000	100—1	6	2
Tensas	000	000	03x—3	6	1

THE BABE COMES BACK

Babe Ruth will return to baseball as coach of the Brooklyn Dodgers, it was announced yesterday. Reports that Ruth would succeed Burleigh Grimes as the Dodger manager this season were denied.

Al Schacht To Stage His Act Here Wednesday Night

Baseball's 'Clown Prince' Recalls Time When Goat Stole The Show

Fans of northeast Louisiana will have an opportunity to see baseball's most famous comedian when Al Schacht comes to Casino park next Wednesday night. Schacht, who drew 2,200 fans to the Greenville park last week when the White Sox were guests, has been packing 'em in wherever he has appeared.

The milk of human kindness—and not goat's milk either—provided Al Schacht with what he considers the greatest act he has ever staged in the fifteen World Series he has worked.

A goat, no less, stole that show.

Today, riding the crest of a comparatively new career, the official clown prince of baseball can still look back and laugh heartily at the incident that occurred in the 1922 World Series between New York's Giants and Yankees.

The ingenious Mr. Schacht, then teamed in comedy with Nick Altrock, was always looking for new ideas and the moving picture, "Blood and Sand," starring Rudolph Valentino, set the stage for the most hilarious act a baseball audience has ever seen.

The movie featured a bull fight, and Mr. Schacht saw no reason why, with the assistance of Mr. Altrock, he couldn't produce his own version of the battle between the matador and the animal that sees red.

It so happened there was a goat in a lumber yard near Al's house, and by bribing his way to the goat's heart with a few feeds of cabbage leaves, he soon made a staunch friend of the behorned beasty.

Earlier, Mr. Schacht had managed to obtain a Carmen costume of sorts for Altrock, and for himself a bizarre-looking toreador's cape, a hat that turned up at the edges, and a wooden sword.

The goat, having discovered a pal, played his part to perfection—perhaps too perfectly. He followed Schacht everywhere, through the turnstiles and into the Polo Grounds, and threatened to spoil the show then and there by strolling onto the diamond after him.

While George "Hip Pockets" Kelly, first baseman of the Giants, held the goat on the bench, however, Schacht was finally able to reach the diamond unmolested and prepare for the act. Thereafter, it was up to the goat, and a noble part he played.

At a given signal, Kelly pushed the goat toward the mound where Schacht was bravely flourishing his sword. The push was unnecessary, however. The goat, free once more to be near his bosom companion and benefactor, bleated gleefully and galloped toward Schacht.

It may have been faith born of true friendship and it could possibly have been the aroma of fresh cabbage leaves that Schacht had stuffed in every pocket, up his pants leg and inside his shirt, but the unsuspecting goat completely ignored the brandished sword.

Schacht wasted no time, however. Dramatically, he swished the sword at the goat. The goat, stunned by this betrayal, halted in his tracks, looked bewilderedly at Schacht, and seemed to say to himself:

"What is this, a wolf in Schacht's clothing?"

His suspicions apparently were well-founded. Schacht continued his fierce passes with the sword. Then, in a hilarious climax, he broke the sword in a trick stage fall and began to wrestle with the goat.

After a bitter tussle, Schacht finally brought the goat down by twisting his neck, and the crowd roared its acclaim.

Then, out of nowhere, came Senorita Carmen Altrock, dashing daintily toward the victor, a rose in his teeth, and a Spanish comb miraculously perched in his handful of hair. He tossed the rose to the valiant Schacht and presented a delicate hand for the kiss.

The act should have ended there, and as far as Schacht and Altrock were concerned it had. The crowd thundered its applause, and the comic pair, flushed with their triumph, took bow after bow.

The applause, however, continued, and the laughter grew louder. Looking down then, they saw the goat, supposedly dead, standing beside them and matching their every bow.

Actually, the goat was trying to straighten his twisted neck, but to the crowd it was the real thing, and to the conquered that day belonged the spoils.

SOUTHERN LEAGUE

BIRMINGHAM, Ala., June 18.—(AP)—Kip Sauerbrun hit a triple to deep left centerfield in the tenth inning to score his battery mate, Monzo, with the only run of Memphis's 1-0 victory over the Birmingham Barons today.

Memphis	000	000	000	1—	1	5	1
Birmingham	000	000	000	0—	0	5	0

Sauerbrun and Monzo; Blake and McDougal.

VOLS BEAT LOOKOUTS

NASHVILLE, Tenn., June 18.—(AP)—Calvin Cnapman, hard-hitting Vol outfielder, bombarded a home run in the last of the ninth today to drive in two runs and win a ball game for Nashville over Chattanooga, 6 to 3.

The score was tied three all as the game went into the final frame.

Chattanooga	000	000	210—	3	11	0
Nashville	000	102	003—	6	10	1

Birkofer and Blaemire; Lindsay, Hayes and Cane.

SMOKIES WIN PAIR

KNOXVILLE, Tenn., June 18.—(AP)—The Smokies climbed out of the Southern association cellar today by defeating Atlanta in a double header 13 to 2 and 4 to 3.

Doc Richmond's pinch homer in the seventh inning with a mate on base and two out provided the winning margin in the nightcap after the Smokies had pounded Miller and Petrosky for 17 safeties in the opener for an easy triumph.

Atlanta	020	000	000—	2	6	1
Knoxville	030	104	50x—	13	17	2

Miller, Petrosky and Richards, Durham; Campbell and Warren.

Second Game

Atlanta	003	000	0—	3	6	0
Knoxville	000	002	2—	4	8	0

Sunkel and Richards, Durham; Hochette and Henslee.

CUNNINGHAM WINS PRINCETON MILE, LOSES 3-QUARTER

Kansan Chases Wayne Rideout To New World Record In Final Race

By Bill Boni

PRINCETON, N. J., June 18.—(AP)—Glenn Cunningham today won the fifth Princeton Invitation mile in 4 minutes 7.2 seconds, a time which has been bettered only twice outdoors, and then followed up by chasing Wayne Rideout of North Texas State Teachers college to a new world record of 3 minutes, three tenths of a second in the three-quarter mile run.

Cunningham, seeking a double in the first and last events on the hour-long all-star program, failed by two yards. The durable former Kansan finished that far behind Rideout, who had taken the lead from Gene Venzke after the first quarter mile lap.

Rideout's time cut one tenth of a second from the precious world record of 3:00.4 set last year at Paris by Josef Mostert of Belgium. It was the lone record performance of the day, despite perfect weather conditions.

In the mile, for which Archie San Romani had predicted a new world record of 4:03, Cunningham was content to let San Romani set the pace until the five man field hit the last turn. At that point the two former Kansans were running in stride, with Cunningham just a yard behind.

Hitting the straightaway, Cunningham pulled up on even terms. Then, thirty yards from home, San Romani turned his head. As he did so, Archie stepped on the concrete curbing of the track and stumbled into his arch rival. Cunningham never broke his stride, but San Romani did, and by the time he had recovered Cunningham was six yards away. He finished with that much margin.

The time equalled San Romani's performance here a year ago, when he won in a blanket finish with Don Lash. For Cunningham, it was his first victory in this meet since he won the inaugural mile in 4:06.7, then a world record.

Cunningham and San Romani were followed over the finish line by Mostert, who finished third in 4:11.6 to better the Belgian record of 4:13; Blaine Rideout, Wayne's twin brother, and Pete Bradley, of Princeton.

With the exception of Wayne Rideout's surprise victory over a brilliant field, there were no upsets.

Ray Sears, formerly of Butler university, won the two mile in 9:16.4. Don Lash, the Indiana state policeman who had a charley horse and besides had a date for his own wedding this evening, dropped out at the end of two laps. Archie Williams, 1936 Olympic 400 meter champion gave notice that he is back in winning form by taking the 440 yard run in the good time of 47.5 and Charley Beetham, formerly of Ohio State won the half mile in 1:52.6.

The pole vault was won by Earle Meadows, Olympic champion and co-holder of the world record of 14 feet 11 inches. Meadows and Cornelius Warmerdam of the Olympic club, last year's winner, cleared 14 feet 6 inches, but Meadows had fewer misses and took the honors.

Cunningham and Sears, two mile winner in 1935, became the first athletes in the five year history of this meet to repeat a victory.

CITY LEAGUE

Teams	Won	Lost	Pct.
Monroe Hardware	13	1	.929
Spatafora's Pharmacy	12	2	.857
Sunshine Cleaners	10	4	.714
Tidwell and Sons	10	4	.714
Eureka Grocery	7	7	.500
Calvary Baptists	6	8	.428
Printers	5	8	.385
Sav-Mor	3	10	.231
Presbyterians	2	12	.143
S. E. I. No. 4	1	13	.071

Tomorrow's Games

Presbyterians vs. Monroe Hardware, Barkdull Faulk.

Calvary Baptists vs. Sav-Mor, Plum street.

Eureka Grocery vs. S. E. I. No. 4, Missouri Pacific.

Tidwell and Sons vs. Sunshine Cleaners, Y's park.

Printers vs. Spatafora's Pharmacy, Neville.

Wednesday's Games

Presbyterians vs. S. E. I. No. 4, Y's park.

Monroe Hardware vs. Sav-Mor, Missouri Pacific.

Calvary Baptists vs. Tidwell and Sons, Neville.

Printers vs. Eureka Grocery, Plum street.

Spatafora's Pharmacy vs. Sunshine Cleaners, Barkdull Faulk.

SOUTHEASTERN LEAGUE

Gadsden 1; Jackson 0.
Anniston 7; Meridian 6.
Pensacola 3; Montgomery 1.
Selma 5; Mobile 2.

HOWELL, YELOVIC SLATED TO PITCH FOR LOCAL CLUB

Double Header With Judges Rained Out; Murray May Arrive Today

Weather permitting, the Monroe White Sox will meet the El Dorado Lions in a double header at Casino park this afternoon. The first game will start at 2:30 o'clock.

An all-day rain yesterday washed out the second consecutive double header between the Sox and Manager "Cowboy" Jones' Pine Bluff Judges. Friday night's twin bill also was rained out. The Judges left here at noon yesterday for Pine Bluff.

It was announced last night that today's double header would be played unless it rains this morning. Although the diamond was soggy after yesterday's rains, it was thought that the field would dry off sufficiently to permit playing of the two games this afternoon.

Manager Doug Taitt announced that Bill Howell would start the first game against the Lions and that John Yelovic would hurl the nightcap. Both are righthanders.

The Lions are in fifth place in the league standings and have been playing a winning brand of baseball for the past two weeks. Manager Frank O'Rourke apparently has his charges ready for another drive for a first

(Continued on Eighth Page)

BIG DOINGS WEDNESDAY

Monroe baseball officials have arranged a real "party" for fans Wednesday night, when the White Sox meet the Helena Seaporters in the first of a two-game series.

Al Schacht, the "clown prince" of baseball, will put on his act for the entertainment of the fans. A blow-by-blow account of the Schmeling-Louis fight for the heavyweight championship, direct from ringside in Yankee stadium, will be broadcast before the game. Schacht will pantomime the fight during the broadcast.

The game between the Sox and the Seaporters will not start until after the fight broadcast, it was announced.

GENE VINSON WINS MISSISSIPPI CROWN

BILOXI, Miss., June 18.—(AP)—Gene Vinson of Meridian regained the Mississippi state amateur golf crown today with a one-up victory over his fellow-townsman, Hunter George Weddington.

Vinson, 24, who took the Mississippi Open title a few weeks ago, suffered a broken back in an airplane crash three years ago which nearly retired him from golf.

Today he matched strokes steadily with his 21-year-old rival, who hung doggedly onto the pace. Vinson was bothered chiefly by the tendency of his drives to go to the right.

He and Weddington finished the morning round all square, after the former champion lost a 3-up advantage by dropping the 16th, 17th and 18th holes.

In the afternoon they halved the first with par fours. Weddington took the second with a par four, and the next four holes were halved in par figures. Vinson won the seventh with a birdie, canning a 25-foot putt to go square.

Weddington had a birdie three on the eighth to go one up again, and the Meridianites halved the ninth with birdie threes.

After a 15-minute delay by rain Gene squared the match on the 150 yard No. 10 with a birdie two, and then went on to win.

TWILIGHT LEAGUE

STANDINGS

Teams	Won	Lost	Pct.
Saul Adler Garage	11	2	.8[illegible]
United Gas	10	4	.7[illegible]
Southern Bell	8	5	.6[illegible]
Bakers	8	5	.6[illegible]
Independents	8	6	.5[illegible]
St. Matthew's	4	8	.3[illegible]
City of Monroe	4	9	.3[illegible]
Guy's Bus Line	1	13	.0[illegible]

Tuesday's Games

Guy's Bus Line vs. Southern Be[ll], Y's park.

Saul Adler Garage vs. Bakers, Plu[m] street.

St. Matthew's vs. City of Monr[oe], Barkdull Faulk.

United Gas vs. Independents, M[is]souri Pacific.

Thursday's Games

Guy's Bus Line vs. Saul Adler G[ar]age, Y's park.

Southern Bell vs. Bakers, Misso[uri] Pacific.

Independents vs. St. Matthew['s], Barkdull Faulk.

City of Monroe vs. United G[as], Plum street.

SPORT SECTION
Monroe Morning World

SOX AND LIONS PLAY TWIN BILL HERE TODAY

Babe Ruth Returns To Baseball As Brooklyn Coach

Sports Chatter

By GEORGE V. LOFTON

LOUIS WILL WIN

If you believe the reports coming out of the two fight camps, the experts are having a hard time deciding whether to string along with Joe Louis to retain his heavyweight championship or to pick Max Schmeling to become the first heavyweight titleholder ever to regain his crown when they meet in Yankee stadium next Wednesday night.

Furthermore—and again, if you believe reports—Louis is in terrible shape. He's been looking bad against some mediocre pugs who've been acting as his sparring partners, and his handlers are worried about his condition.

All of which definitely convinces us that Louis will beat Schmeling, and he may knock him out.

Despite the build-up for Schmeling, there have been all sorts of rumors that the fight is "in the bag." There are more angles to the Wednesday scrap than you can count on your fingers and toes, and they all point to a Louis victory. Frankly, that bunk about Louis being in poor shape is the best indication to us that he's set to trim the German, if he's at all capable of beating a good fighter.

We agree that Louis isn't the super fighter that he was touted to be two years ago. He's just an ordinary heavyweight who wouldn't have lasted four rounds with Jack Dempsey and who would have been cut to ribbons by Gene Tunney. But he has the youth and the speed, plus whatever edge Promoter Mike Jacobs and his mob can conjure up in his favor on the side.

Schmeling, of course, must be given a chance. He apparently is in his prime, as far as condition is concerned, and he holds the psychological advantage of having beaten the negro decisively in their first meeting. Max apparently still has that right which proved Louis' downfall in their first fight and from all reports, Joe still is a sucker for a right.

But we'll still take Louis. Jacobs and his associates, including the New York Boxing commission, will give him every break conceivable. He already has won his contention that he should be allowed more tape on his fists and a specially built glove to take care of that over-sized thumb. Whether that gives him any advantage over the German remains to be seen, but the fact that his handlers are allowed to have their way indicates that he'll be favored in any other controversy that arises. It is generally conceded that the heavyweight title will be more or less permanently retired to Germany if Schmeling wins, and the boys in the know are convinced that that won't be permitted.

With everything equal, Schmeling might be an even bet to knock off the Alabama negro again, but from this angle, we're inclined to the opinion that Louis will win by fair means or foul.

* * *

SOFTBALL BOOM

With 11,000,000 players of both sexes, and 63,000,000 spectators in league games alone, softball rather than baseball, is now the great national game, according to veteran sports writer John McCarthy.

In some cities, according to Mr. McCarthy, whose article, "The New National Game," appears in the July issue of the Commentator magazine, paid attendance of the major league baseball teams is now regularly much less than that of the local softball teams.

Softball professionals, the article reveals, pull down big money. Matt Ruppert, famed softball pitcher of Chicago, is known to have made $40,000 last year hurling for various teams.

Sporting goods manufacturers, the article declares, report that sales of softball equipment in the past year top those of every other sport.

Requests received by the softball rules committee for rules of the game have necessitated supplying over a million copies.

Municipal playground facilities, the article reveals, are being taxed to the utmost to keep up with the craze. Last summer in Detroit alone over 2,000 teams competed on city playgrounds, players numbering over 30,000 persons. So great was the demand for playing space that the twilight schedules had to be split into two periods, one before seven and the other immediately after.

Traveling cross-country, the author reports he found old-fashioned baseball diamonds everywhere turned into softball fields. The formerly deserted stands were filled with wildly cheering rooters, and often as not the teams competing were composed of women and girls.

All of which makes old-time baseball fans, including the writer, real unhappy. Our four-year-old will start out with a baseball, or else!

* * *

THOSE UMPS AGAIN

For a business, which in the major leagues alone is evaluated at $40,000,000, baseball officials, particularly league heads, show an amazing lack of business and common sense.

The continuation of the Johnny Al-

(Continued on Eighth Page)

YANKEES HELD TO 4 HITS, BROWNS WIN 1 TO 0 DUEL

Rookie Howard Mills Subdues Champs And Bests Gomez In Hurling Battle

ST. LOUIS, June 18.—(AP)—The world champion New York Yankees lost a chance to gain on the Cleveland Indians today when they fell victim to the four-hit pitching of rookie Howard Mills and lost to the St. Louis Browns 1 to 0. The second game of the scheduled double header was called after one inning of play because of rain.

The Yanks' big scoring chance came in the first inning when Mills walked three batters. But with two out he fanned Jake Powell, who went on to get a hit on each of his three other times at the plate, one of them a double. Frank Crosetti got the only other hit, a double in the eighth.

Box score:

NEW YORK.	AB	R	H	PO	A	E
Crosetti, ss.	3	0	1	1	4	1
Rolfe, 3b.	3	0	0	1	2	0
DiMaggio, cf.	3	0	0	4	1	0
Gehrig, 1b.	4	0	0	7	0	0
Dickey, c.	3	0	0	6	1	0
Powell, lf.	4	0	3	0	0	0
Hoag, rf.	4	0	0	1	1	0
Gordon, 2b.	4	0	0	4	2	0
Gomez, p.	3	0	0	0	2	0
Totals	31	0	4	24	13	1

ST. LOUIS.	AB	R	H	PO	A	E
B. Mills, lf.	3	0	0	6	0	1
McQuinn, 1b.	4	0	0	2	1	0
Kress, ss.	4	0	0	3	0	0
Clift, 3b.	1	1	0	2	0	0
Allen, cf.	3	0	2	0	0	0
Bell, rf.	3	0	0	1	0	0
Heath, c.	3	0	2	11	0	0
Heffner, 2b.	3	0	1	2	2	0
H. Mills, p.	3	0	1	0	0	0
Totals	27	1	6	27	3	1

Score by innings:

New York	000 000 000—	0
St. Louis	010 000 00x—	1

Summary: Runs batted in, Bell. Two-base hits, Powell, Crossetti. Double plays, Crosetti to Gordon to Gehrig, DiMaggio to Gehrig. Left on bases, New York 8, St. Louis 5. Bases on balls, off Gomez 3, off H. Mills 4. Struck out, by Gomez 6, H. Mills 8. Umpires, Basil, Geisel and Rommel. Time, 1:47. Attendance, 5,195.

A'S WALLOP INDIANS

CLEVELAND, June 18.—(AP)—Philadelphia's Athletics landed on four Cleveland pitchers for 12 hits to give the league-leaders an 8-4 defeat today. Lynn Nelson, who held the Indians to nine hits, paced the A's to victory with three effective blows of his own.

Box score:

PHILADELPHIA.	AB	R	H	PO	A	E
Moses, rf.	4	1	1	0	0	1
Finney, 1b.	4	1	1	10	0	0
Werber, 3b.	5	1	2	1	2	0
Hayes, c.	4	1	0	6	0	0
Johnson, cf.	5	1	3	4	0	0
Chapman, lf.	3	0	1	3	0	0
Lodigiani, 2b.	4	0	0	1	2	0
Ambler, ss.	4	1	1	2	0	0
Nelson, p.	4	2	3	0	2	0
Totals	37	8	12	27	6	1

CLEVELAND.	AB	R	H	PO	A	E
Lary, ss.	2	0	0	4	4	0
Campbell, rf.	5	0	1	2	1	0
Hale, 2b.	5	0	0	2	5	1
Heath, lf.	5	0	0	1	0	0
Averill, cf.	4	2	2	1	0	0
Trosky, 1b.	4	2	2	9	0	1
Keltner, 3b.	4	0	2	4	1	0
Hemsley, c.	1	0	0	0	2	0
zWeatherly	1	0	1	0	0	0
Pytlak, c.	1	0	1	4	1	0
Hudlin, p.	1	0	0	0	1	0
zzMilnar	1	0	0	0	0	0
Zuber, p.	1	0	0	0	0	0
zzzSolters	1	0	0	0	0	0
Galehouse, p.	0	0	0	0	0	0
Harder, p.	0	0	0	0	0	0
Totals	36	4	9	27	15	2

zBatted for Hemsley in fourth inning.
zzBatted for Hudlin in fourth inning.
zzzBatted for Zuber in eighth inning.

Score by innings:

Philadelphia	002 200 103—	8
Cleveland	000 200 020—	4

Summary: Runs batted in, Weatherly, Keltner, Moses, Werber 2, Johnson 2, Trosky 2, Chapman, Lodigiani. Two-base hits, Johnson, Keltner, Averill. Home run, Trosky. Stolen base, Pytlak. Sacrifice, Lodigiani. Double plays, Lary to Hale to Trosky, Hale to Lary to Trosky. Left on bases, Philadelphia 8, Cleveland 9. Bases on balls, off Nelson 4, of Hudlin 2, off Zuber 2, off Galehouse 1. Struck out, by Nelson 5, by Hudlin 2, by Zuber 4. Hits, off Hudlin 7 in 4 innings, off Zuber 3 in 4 innings, off Galehouse 1 in 1-3 inning, off Harder 1 in 2-3 inning. Wild pitch.

(Continued on Eighth Page)

MAJOR LEAGUE LEADERS

(By Associated Press)
(First three and ties in each league.)

BATTING

Player, Club	G	AB	R	H	Pct.
Averill, Indians	52	196	46	76	.388
Trosky, Indians	50	182	43	67	.368
Chapman, Athletics	32	107	21	39	.364
Lombardi, Reds	39	140	17	50	.357
Garms, Bees	36	118	16	42	.356
Martin, Phillies	47	190	32	66	.347

HOME RUNS

Foxx, Red Sox	[illegible]
York, Tigers	[illegible]
Greenberg, Tigers	[illegible]
Goodman, Reds	[illegible]
Goodman, Reds	[illegible]
Ott, Giants	[illegible]
Medwick, Cardinals	[illegible]
Gutteridge, Cards	[illegible]
Lombardi, Reds	[illegible]

RUNS BATTED IN

Foxx, Red Sox	[illegible]
Averill, Indians	[illegible]
York, Tigers	[illegible]
Ott, Giants	[illegible]
Medwick, Cards	[illegible]
Goodman, Reds	[illegible]

THE STANDINGS

COTTON STATES LEAGUE

Teams	Won	Lost	Pct.
Greenville	36	21	.632
Clarksdale	34	23	.596
Helena	34	25	.526
El Dorado	32	29	.525
Pine Bluff	30	28	.517
Greenwood	27	33	.450
MONROE	22	36	.379
Hot Springs	20	40	.333

Yesterday's Results

El Dorado 8; Hot Springs 4.
PINE BLUFF-MONROE, RAIN.
Greenville-Greenwood, rain.
Helena-Clarksdale, rain.

Today's Games

EL DORADO AT MONROE (2).
Pine Bluff at Hot Springs (2).
Helena at Greenville (2).
Clarksdale at Greenwood (2).

NATIONAL LEAGUE

Teams	Won	Lost	Pct.
New York	34	19	.642
Chicago	31	24	.564
Cincinnati	28	23	[illegible]
Boston	26	22	.542
Pittsburgh	27	23	.540
St. Louis	22	29	.431
Brooklyn	22	31	.415
Philadelphia	14	33	.298

Yesterday's Results

New York 5; St. Louis 3.
Philadelphia 5; Pittsburgh 3.
Brooklyn 2; Chicago 1.
Boston 7; Cincinnati 4.

Today's Games

Chicago at Brooklyn (2). Bryant (3-4) and French (4-8) vs. Pressnell (4-5) and Hamlin (4-3).

Cincinnati at Boston (2), Vander Meer (7-2) and Walters (4-8) vs. Hutchinson (3-1) and MacFayden (6-2).

St. Louis at New York (2). Henshaw (2-1) and Davis (6-2) vs. Melton (7-4) and Schumacher (6-4).

Pittsburgh at Philadelphia (2), Tobin (4-3) and Blanton (1-1) vs. LaMaster (1-3) and Sivess (1-1).

AMERICAN LEAGUE

Teams	Won	Lost	Pct.
Cleveland	32	20	.615
New York	30	20	.600
Boston	31	21	.596
Detroit	27	27	.509
Washington	29	29	.500
Philadelphia	24	28	.462
Chicago	18	30	.375
St. Louis	16	33	.327

Yesterday's Results

Boston 4; Chicago 3.
Detroit 5; Washington 3.
Philadelphia 8; Cleveland 4.
St. Louis 1; New York 0 (second game, rain).

Today's Games

Boston at Chicago (2), Marcum (4-4) and Bagby (3-3) vs. Whitehead (3-2) and Dietrich (2-3).

New York at St. Louis (2), Ruffing (8-2) and Chandler (5-1) vs. Hildebrand (2-4) and Newsom (7-3).

Washington at Detroit, Chase (2-4) vs. Kennedy (9-2).

Philadelphia at Cleveland, Caster (6-6) vs. Whitehill (5-3).

SOUTHERN ASSOCIATION

Teams	Won	Lost	Pct.
Little Rock	37	25	.557
Atlanta	34	27	.557
Nashville	31	29	.517
Birmingham	30	32	.484
Memphis	27	30	.474
Chattanooga	28	32	.467
Knoxville	27	32	.458
New Orleans	28	35	.444

Yesterday's Results

Nashville 6; Chattanooga 3.
Memphis 1; Birmingham 0.
Knoxville 13-14; Atlanta 2-3.
Only games scheduled.

Today's Games

New Orleans at Atlanta (2).
Memphis at Nashville (2).
Little Rock at Knoxville (2).
Birmingham at Chattanooga (2).

TEXAS LEAGUE

Teams	Won	Lost	Pct.
Tulsa	40	27	.597
Beaumont	38	30	.559
Oklahoma City	38	31	.551
San Antonio	35	32	.522
Houston	33	31	.516
Dallas	30	38	.441
Fort Worth	31	40	.437
Shreveport	25	41	.379

Yesterday's Results

Houston 3; Fort Worth 1.
Tulsa 3; San Antonio 1.
Other games rained out.

Today's Games

Dallas at Shreveport.
Fort Worth at Houston.
Oklahoma City at Beaumont.
Tulsa at San Antonio.

EVANGELINE LEAGUE

Teams	Won	Lost	Pct.
Abbeville	40	26	.606
Lake Charles	36	31	.537
Rayne	34	32	.515
Lafayette	35	33	.515
Opelousas	33	34	.493
Alexandria	33	33	.500
Jeanerette	27	37	.422
New Iberia	28	40	.412

Yesterday's Results

Lake Charles 8; Opelousas 6.
Lafayette 3; New Iberia 0.
Rayne-Abbeville, rain.
Alexandria-Jeanerette, rain.

BAMBINO GIVEN $15,000 SALARY BY DODGER CLUB

Former Slugging Champ To Coach And Hit 'Em In Batting Practice

NEW YORK, June 18.—(AP)—Babe Ruth, the man that baseball forgot, came back to the big leagues today under circumstances as mysterious as they were unexpected.

The 44-year-old Babe emerged from three years' obscurity to serve as coach of the Brooklyn Dodgers and will make his debut tomorrow when the Dodgers meet the Chicago Cubs in a double header.

He signed for the balance of the 1938 season at a $15,000 salary. He would have laughed at that kind of money a few years ago when he was wielding a big bat with such deadly effect for the New York Yankees.

His last big league job went up in the smoke of controversy in 1935 when he quit a $35,000 post as vice-president, assistant manager and part-time player with the Boston Nationals.

But perhaps there's more in the deal than meets the eye.

Some baseball men predicted that Ruth would succeed Burleigh Grimes as manager no later than the start of the 1939 campaign. Another school of thought believed his acquisition simply was another publicity ten-strike engineered by Leland Stanford McPhail, the Dodgers' shrewd general manager.

Certainly there's no reason to doubt that Ruth, a baseball crowd pleaser for more than a score of years and an especial favorite of Brooklyn fans, will draw 'em in at Ebbets field just as he used to at the Yankee stadium, at least while the novelty lasts.

Officials of the Brooklyn club insisted, however, that Grimes will remain as manager and that Ruth was hired as a coach and nothing more.

The "break" on Ruth's appointment came in rapid-fire fashion today, but it was learned the Brooklyns had been negotiating with the big fellow for a week or more.

The Dodgers announced that Ruth had signed after a conference with MacPhail, Grimes and Shortstop-Field Captain Leo Durocher last evening, which followed his return from a fishing trip.

However, it was learned MacPhail had made at least one previous offer to the Babe before last night's $15,000. Just before or just after the debut of night baseball in Brooklyn last Wednesday, the Babe and MacPhail had talked over the situation.

"Babe, we'll give you $10,000 as a coach for the Dodgers the rest of this season," said MacPhail.

The Babe refused that flatly.

"Why," he told MacPhail, "I wouldn't give up playing golf for that kind of dough."

He finally agreed to the new terms last night, but the dodgers withheld announcement until today, and it took baseball writers several hours to track down the former home run king. He was playing (and winning) a golf match in the Leewood club championships at Tuckahoe, N. Y. He defeated his opponent on the 18th green to reach the tournament semi-finals and will play his next round Tuesday, when the Dodgers play a night game, giving him the afternoon off.

Despite Ruth's acquisition, the Dodgers announced that both Tom Sheehan and Jesse Haines would be retained as coaches. The Babe probably will be assigned to the first-base coaching lines with Sheehan at third and Haines working with the pitchers. This may mean that Grimes, the National league's No. 1 umpire baiter last season, will do all his master-minding hereafter from the dugout.

In addition to his coaching duties, Ruth also expects to take a few cuts at the ball during batting practice. That won't hurt the "gate" either.

Although some thought he now was occupying an exceedingly hot spot, Grimes said he was delighted to have Ruth on the ball club.

"The Babe doesn't belong out on any golf links," Battling Burleigh said. "He is an institution in baseball and that's where he ought to spend every day of his life."

TENSAS TIGERS RALLY TO BEAT ST. FRANCISVILLE

ST. JOSEPH, La., June 18.—(Special)—Jess Peyton's eighth-inning single drove home two runs and gave Freddie Outlaw and the Tensas Tigers a 3 to 1 victory over St. Francisville here Thursday.

Three runs in the eighth inning broke up a neat pitchers' battle between the Newellton flinger and T. J. Bankston of the visitors. Both pitchers allowed six hits with Outlaw fanning nine and Bankston eight.

It was the fourth straight win for the Tigers and the second in a row over the visitors, who dropped a 6 to 5 game Sunday to the locals.

St. Francisville	000 000 100—1	6	2
Tensas	000 000 03x—3	6	1

THE BABE COMES BACK

Babe Ruth will return to baseball as coach of the Brooklyn Dodgers, it was announced yesterday. Reports that Ruth would succeed Burleigh Grimes as the Dodger manager this season were denied.

Al Schacht To Stage His Act Here Wednesday Night

Baseball's 'Clown Prince' Recalls Time When Goat Stole The Show

Fans of northeast Louisiana will have an opportunity to see baseball's most famous comedian when Al Schacht comes to Casino park next Wednesday night. Schacht, who drew 2,200 fans to the Greenville park last week when the White Sox were guests, has been packing 'em in wherever he has appeared.

The milk of human kindness—and not goat's milk either—provided Al Schacht with what he considers the greatest act he has ever staged in the fifteen World Series he has worked.

A goat, no less, stole that show.

Today, riding the crest of a comparatively new career, the official clown prince of baseball can still look back and laugh heartily at the incident that occurred in the 1922 World Series between New York's Giants and Yankees.

The ingenious Mr. Schacht, then teamed in comedy with Nick Altrock, was always looking for new ideas and the moving picture, "Blood and Sand," starring Rudolph Valentino, set the stage for the most hilarious act a baseball audience has ever seen.

The movie featured a bull fight, and Mr. Schacht saw no reason why, with the assistance of Mr. Altrock, he couldn't produce his own version of the battle between the matador and the animal that sees red.

It so happened there was a goat in a lumber yard near Al's house, and by bribing his way to the goat's heart with a few feeds of cabbage leaves, he soon made a staunch friend of the behorned beasty.

Earlier, Mr. Schacht had managed to obtain a Carmen costume of sorts for Altrock, and for himself a bizarre-looking toreador's cape, a hat that turned up at the edges, and a wooden sword.

The goat, having discovered a pal, played his part to perfection—perhaps too perfectly. He followed Schacht everywhere, through the turnstiles and into the Polo Grounds, and threatened to spoil the show then and there by strolling onto the diamond after him.

While George "Hip Pockets" Kelly, first baseman of the Giants, held the goat on the bench, however, Schacht was finally able to reach the diamond unmolested and prepare for the act. Thereafter, it was up to the goat, and a noble part he played.

At a given signal, Kelly pushed the goat toward the mound where Schacht was bravely flourishing his sword. The push was unnecessary, however. The goat, free once more to be near his bosom companion and benefactor, bleated gleefully and galloped toward Schacht.

It may have been faith born of true friendship and it could possibly have been the aroma of fresh cabbage leaves that Schacht had stuffed in every pocket, up his pants leg and inside his shirt, but the unsuspecting goat completely ignored the brandished sword.

Schacht wasted no time, however. Dramatically, he swished the sword at the goat. The goat, stunned by this betrayal, halted in his tracks, looked bewilderedly at Schacht, and seemed to say to himself:

"What is this, a wolf in Schacht's clothing?"

His suspicions apparently were well-founded. Schacht continued his fierce passes with the sword. Then, in a hilarious climax, he broke the sword in a trick stage fall and began to wrestle with the goat.

After a bitter tussle, Schacht finally brought the goat down by twisting his neck, and the crowd roared its acclaim.

Then, out of nowhere, came Senorita Carmen Altrock, dashing daintily toward the victor, a rose in his teeth, and a Spanish comb miraculously perched in his handful of hair. He tossed the rose to the valiant Schacht and presented a delicate hand for the kiss.

The act should have ended there, and as far as Schacht and Altrock were concerned it had. The crowd thundered its applause, and the comic pair, flushed with their triumph, took bow after bow.

The applause, however, continued, and the laughter grew louder. Looking down then, they saw the goat, supposedly dead, standing beside them and matching their every bow.

Actually, the goat was trying to straighten his twisted neck, but to the crowd it was the real thing, and to the conquered that day belonged the spoils.

SOUTHERN LEAGUE

BIRMINGHAM, Ala., June 18.—(AP)—Kip Sauerbrun hit a triple to deep left centerfield in the tenth inning to score his battery mate, Monzo, with the only run of Memphis's 1-0 victory over the Birmingham Barons today.

Memphis	000 000 000 1— 1	5	1
Birmingham	000 000 000 0— 0	5	0

Sauerbrun and Monzo; Blake and McDougal.

VOLS BEAT LOOKOUTS

NASHVILLE, Tenn., June 18.—(AP)—Calvin Chapman, hard-hitting Vol outfielder, bombarded a home run in the last of the ninth today to drive in two runs and win a ball game for Nashville over Chattanooga, 6 to 3.

The score was tied three all as the game went into the final frame.

Chattanooga	000 000 210— 3	11	6
Nashville	000 102 003— 6	10	1

Birkofer and Blaemire; Lindsay, Hayes and Cane.

SMOKIES WIN PAIR

KNOXVILLE, Tenn., June 18.—(AP)—The Smokies climbed out of the Southern association cellar today by defeating Atlanta in a double header 13 to 2 and 4 to 3.

Doc Richmond's pinch homer in the seventh inning with a mate on base and two out provided the winning margin in the nightcap after the Smokies had pounded Miller and Petrosky for 17 safeties in the opener for an easy triumph.

Atlanta	020 000 000— 2	6	1
Knoxville	030 104 50x—13	17	2

Miller, Petrosky and Richards, Durham; Campbell and Warren.

Second Game

Atlanta	003 000 0— 3	6	0
Knoxville	000 002 2— 4	8	0

Sunkel and Richards, Durham; Hockette and Henslee.

CUNNINGHAM WINS PRINCETON MILE, LOSES 3-QUARTER

Kansan Chases Wayne Rideout To New World Record In Final Race

By Bill Boni

PRINCETON, N. J., June 18.—(AP)—Glenn Cunningham today won the fifth Princeton Invitation mile in 4 minutes 7.2 seconds, a time which has been bettered only twice outdoors, and then followed up by chasing Wayne Rideout of North Texas State Teachers college to a new world record of 3 minutes, three tenths of a second in the three-quarter mile run.

Cunningham, seeking a double in the first and last events on the hour-long all-star program, failed by two yards. The durable former Kansan finished that far behind Rideout, who had taken the lead from Gene Venzke after the first quarter mile lap.

Rideout's time cut one tenth of a second from the precious world record of 3:00.4 set last year at Paris by Josef Mostert of Belgium. It was the lone record performance of the day, despite perfect weather conditions.

In the mile, for which Archie San Romani had predicted a new world record of 4:03, Cunningham was content to let San Romani set the pace until the five man field hit the last turn. At that point the two former Kansans were running in stride, with Cunningham just a yard behind.

Hitting the straightaway, Cunningham pulled up on even terms. Then, thirty yards from home, San Romani turned his head. As he did so, Archie stepped on the concrete curbing of the track and stumbled into his arch rival. Cunningham never broke his stride, but San Romani did, and by the time he had recovered Cunningham was six yards away. He finished with that much margin.

The time equalled San Romani's performance here a year ago, when he won in a blanket finish with Don Lash. For Cunningham, it was his first victory in this meet since he won the inaugural mile in 4:06.7, then a world record.

Cunningham and San Romani were followed over the finish line by Mostert, who finished third in 4:11.6 to better the Belgian record of 4:13; Blaine Rideout, Wayne's twin brother, and Pete Bradley, of Princeton.

With the exception of Wayne Rideout's surprise victory over a brilliant field, there were no upsets.

Ray Sears, formerly of Butler university, won the two mile in 9:16.4. Don Lash, the Indiana state policeman who had a charley horse and besides had a date for his own wedding this evening, dropped out at the end of two laps. Archie Williams, 1936 Olympic 400 meter champion gave notice that he is back in winning form by taking the 440 yard run in the good time of 47.5 and Charley Beetham, formerly of Ohio State won the half mile in 1:52.6.

The pole vault was won by Earle Meadows, Olympic champion and co-holder of the world record of 14 feet 11 inches. Meadows and Cornelius Warmerdam of the Olympic club, last year's winner, cleared 14 feet 6 inches, but Meadows had fewer misses and took the honors.

Cunningham and Sears, two mile winner in 1935, became the first athletes in the five year history of this meet to repeat a victory.

CITY LEAGUE

Teams	Won	Lost	Pct.
Monroe Hardware	13	1	.929
Spatafora's Pharmacy	12	2	.857
Sunshine Cleaners	10	4	.714
Tidwell and Sons	10	4	.714
Eureka Grocery	7	7	.500
Calvary Baptists	6	8	.428
Printers	5	8	.385
Sav-Mor	3	10	.231
Presbyterians	2	12	.143
S. E. I. No. 4	1	13	.071

Tomorrow's Games

Presbyterians vs. Monroe Hardware, Barkdull Faulk.
Calvary Baptists vs. Sav-Mor, Plum street.
Eureka Grocery vs. S. E. I. No. 4, Missouri Pacific.
Tidwell and Sons vs. Sunshine Cleaners, Y's park.
Printers vs. Spatafora's Pharmacy, Neville.

Wednesday's Games

Presbyterians vs. S. E. I. No. 4, Y's park.
Monroe Hardware vs. Sav-Mor, Missouri Pacific.
Calvary Baptists vs. Tidwell and Sons, Neville.
Printers vs. Eureka Grocery, Plum street.
Spatafora's Pharmacy vs. Sunshine Cleaners, Barkdull Faulk.

SOUTHEASTERN LEAGUE

Gadsden 1; Jackson 0.
Anniston 7; Meridian 6.
Pensacola 3; Montgomery 1.
Selma 5; Mobile 3.

HOWELL, YELOVIC SLATED TO PITCH FOR LOCAL CLUB

Double Header With Judges Rained Out; Murray May Arrive Today

Weather permitting, the Monroe White Sox will meet the El Dorado Lions in a double header at Casino park this afternoon. The first game will start at 2:30 o'clock.

An all-day rain yesterday washed out the second consecutive double header between the Sox and Manager "Cowboy" Jones' Pine Bluff Judges. Friday night's twin bill also was rained out. The Judges left here at noon yesterday for Pine Bluff.

It was announced last night that today's double header would be played unless it rains this morning. Although the diamond was soggy after yesterday's rains, it was thought that the field would dry off sufficiently to permit playing of the two games this afternoon.

Manager Doug Taitt announced that Bill Howell would start the first game against the Lions and that John Yelovic would hurl the nightcap. Both are righthanders.

The Lions are in fifth place in the league standings and have been playing a winning brand of baseball for the past two weeks. Manager Frank O'Rourke apparently has his charges ready for another drive for a first

(Continued on Eighth Page)

BIG DOINGS WEDNESDAY

Monroe baseball officials have arranged a real "party" for fans Wednesday night, when the White Sox meet the Helena Seaporters in the first of a two-game series.

Al Schacht, the "clown prince" of baseball, will put on his act for the entertainment of the fans. A blow-by-blow account of the Schmeling-Louis fight for the heavyweight championship, direct from ringside in Yankee stadium, will be broadcast before the game. Schacht will pantomime the fight during the broadcast.

The game between the Sox and the Seaporters will not start until after the fight broadcast, it was announced.

GENE VINSON WINS MISSISSIPPI CROWN

BILOXI, Miss., June 18.—(AP)—Gene Vinson of Meridian regained the Mississippi state amateur golf crown today with a one-up victory over his fellow-townsman, Hunter George Weddington.

Vinson, 24, who took the Mississipp Open title a few weeks ago, suffered a broken back in an airplane crash three years ago which nearly retired him from golf.

Today he matched strokes steadil with his 21-year-old rival, who hun doggedly onto the pace. Vinson wa bothered chiefly by the tendency o his drives to go to the right.

He and Weddington finished th morning round all square, after th former champion lost a 3-up advantage by dropping the 16th, 17th an 18th holes.

In the afternoon they halved th first with par fours. Weddington too the second with a par four, and th next four holes were halved in p figures. Vinson won the seventh wi a birdie, canning a 25-foot putt to square.

Weddington had a birdie three the eighth to go one up again, and t Meridianites halved the ninth wi birdie threes.

After a 15-minute delay by ra Gene squared the match on the 1 yard No. 10 with a birdie two, a then went on to win.

TWILIGHT LEAGUE

STANDINGS

Teams	Won	Lost
Saul Adler Garage	11	2
United Gas	10	4
Southern Bell	8	5
Bakers	8	5
Independents	8	6
St. Matthew's	4	8
City of Monroe	4	9
Guy's Bus Line	1	13

Tuesday's Games

Guy's Bus Line vs. Southern B Y's park.
Saul Adler Garage vs. Bakers, P street.
St. Matthew's vs. City of Mon Barkdull Faulk.
United Gas vs. Independents, M souri Pacific.

Thursday's Games

Guy's Bus Line vs. Saul Adler age, Y's park.
Southern Bell vs. Bakers, Miss Pacific.
Independents vs. St. Matthe Barkdull Faulk.
City of Monroe vs. United Plum street.

SCHMELING, LOUIS READY FOR TITLE BATTLE

LOUIS STILL 1-2 FAVORITE TO WIN 15-ROUND MATCH

Braddock Thinks Joe Will Win; Million Dollar Gate Expected Wednesday

By Alan Gould

NEW YORK, June 18.—(AP)—The big fellow with the square Irish jaw and the black hair sprawled in a big chair in the inner sanctum of Fight Promoter Michael Strauss ("Uncle Mike") Jacob while the never-ceasing argument raged over Joe Louis and Max Schmeling.

Jacobs himself figuratively stuffed cotton in his ears, ignored the crescendo of debate, and peered intently at two sets of figures, showing that the advance sale for the forthcoming world heavyweight title scrap, with four days to go, had passed the comparable sale for the Louis-Baer fight of 1935, mounted to $585,000 and indicated there was still an outside chance to hit the magic mark of $1,000,000.

The big fellow—James J. Braddock—finally got the floor.

"My guess is no better than yours, or anybody else's," he ventured, "because this is the toughest of all games to figure.

"For instance, there's this angle. I licked Max Baer. Baer stopped Max Schmeling. Schmeling knocked out Louis.

"That makes me look pretty good, doesn't it? But finish it off. Louis knocked me out, stiff, in eight rounds. Sure, I had him on the floor. I gave everything I had. But I'm willing to admit now that his left jab alone had so much power in it that I was dizzy and seeing double after the second round. I still don't know how I managed to last as long as I did.

"I'm through now, so I can speak my piece. I fought all that came my way. I never asked for any favors. But I'm telling you this Louis hits twice as hard as any man I ever faced in the ring. He's the fastest and the best two-handed puncher I have ever seen.

"I think Louis will flatten Schmeling this time and do it quick—within five rounds. The negro will force the fight and unless I'm away off the mark he will smother anything the German has to offer. He won't make the mistakes he did two years ago."

Braddock's emphatic conclusions not only contrast with the views of other ex-champions, Jack Dempsey and Gene Tunney, who have done considerable editorial "hedging," but differ sharply with the expert concensus. "Jersey Jim" has some company "out on the limb," of course, but the Associated Press poll shows a 50-50 standoff of newspaper opinion, so far, with scores of experts still unable to make up their minds.

Activity in the training camps, instead of furnishing definite clues, mainly has served only to accentuate the division of viewpoint. Diametrically opposite conclusions have been drawn by critics standing side by side at the workouts of either Max or Joe. Barring accidents or sudden developments over the week-end, there appears no solution of the mystery, short of the actual fisticuffing Wednesday night.

Louis continues the betting choice. He may be the 1 to 2 favorite by the time the ring is cleared for the main bout. All sorts of rumors have been floated along cauliflower row to explain the preference for the negro.

Braddock may be right. Louis may prove his undisputed right to be champion of the world, justifying the contention of his backers that his defeat of 1936 was just an "accident." But he's got to prove it in the ring. And against the deadliest right-hand puncher of current times, a fighter who has the head, the heart and the purpose to achieve what no other ex-champion has done—regain the heavyweight crown.

FIGHT PARTY PLANNED

The World and News-Star will throw a fight party for boxing enthusiasts Wednesday night when a blow-by-blow account of the Schmeling-Louis fight will be broadcast from the editorial rooms of the newspapers.

A direct wire by Associated Press will be installed into Yankee stadium, scene of the battle, and details of the fight will be announced over a loud speaker as it comes over the automatic printer.

Boxing fans of northeast Louisiana are invited to gather in front of the World—News-Star building on North Second street and listen in on the proceedings.

MAX BOXES 6 ROUNDS

SPECULATOR, N. Y., June 18.—(AP)—Max Schmeling returned to action after a day's lay-off today and boxed six rounds, two against sparmates Al Albin, Joe Mack and Butch Rogers. He then announced he will have only two more sessions in the ring before he meets Joe Louis for the heavyweight title at the Yankee stadium next Wednesday. The German plans to box six more rounds tomorrow and four on Monday.

Schmeling's workout today was impressive because of the accuracy of his punching.

LOUIS LOOKS BAD

POMPTON LAKES, N. J., June 18.—(AP)—Joe Louis turned in another of those ho-hum drills today as he tapered off his training for Wednesday's heavyweight title battle with Max Schmeling in the Yankee stadium, New York.

He worked four rounds, two each with George Nicholson and Basher Dean. He was as wide open as ever for a right hand, and while he obviously toyed with Nicholson, the hustling Dean gave him trouble at times.

The Newark negro bounced three or four rights off Joe's chin, the last a pip that packed plenty of authority.

Louis will take his last workout tomorrow against the same two fellows. "And I'll probably knock 'em both out," he said. He weighed 202 after today's drill.

BURNS LIKES LOUIS

SEATTLE, June 18.—(AP)—Former Heavyweight Champion Tommy Burns, 57, who picked Max Schmeling to beat Joe Louis two years ago thinks Joe will win Wednesday.

"Naturally I'd like to see Schmeling win," said the fighter who claimed the title 32 years ago, "but if I was betting I'd have to back Louis. Joe has proved his gameness and his age advantage will count."

EVANGELINE LEAGUE

(By Associated Press)

Rain halved the contests in the Evangeline league Saturday night as Lake Charles beat Opelousas and Lafayette defeated New Iberia.

The Lake Charles Skippers stemmed a late Opelousas rally to down the Indians, 8 to 6, and Lafayette took the measure of the Cardinals on three hits, 3 to 0. The victory put the White Sox in a tie with Rayne for third place behind Lake Charles and first place Abbeville.

The Sox bunched three singles and a walk to put three runs across in the fifth frame and were held hitless thereafter by Paul Brandt. Freddie Robertson limited New Iberia to four blows.

Suydam and Lawrence led the Skippers in downing Opelousas. Lawrence drove in half the Lake Charles runs with a single and a homer, and Suydam batted in three tallies. Hugh East received good support to stop an Indian rally in the eighth and ninth.

Rayne was rained out at Abbeville, and Alexandria at Jeanerette.

Scores by innings:

Opelousas	000 010 032—8 11 2	
Lake Charles	100 013 30x—8 12 1	

Maxfield, Margavio and Salarno; East and Lawrence.

New Iberia	000 000 000—0 4 0
Lafayette	000 030 00x—3 3 0

Berndt and Callender; Robertson and Stonebock.

TEXAS LEAGUE

Fort Worth	000 100 000—1 6 0
Houston	001 010 01x—3 11 0

Reid and Mackie; Seinsoth and Poland.

Tulsa	000 120 001—4 6 2
San Antonio	000 010 000—1 7 2

Roxbury, Thomas and Susce; Kimberlin and Payton.

The compositions of Percy Grainger are based on folk music.

Giants Beat Cards And Increase Lead As Cubs Lose

STRONG FIELD TO SEEK WIMBLEDON TENNIS CROWNS

Jedrzejowska And Marble Co-favorites To Take Women's Championship

By Scotty Reston

WIMBLEDON, Eng., June 18.—(AP)—Jadwiga "Ja-Ja" Jedrzejowska, her magnificent forehand stronger and faster than ever, today became co-favorite with Alice Marble for the women's singles title in the Wimbledon tennis championships starting on Monday.

The Polish champion polished off Frau Hilda Krahwinkel Sperling of Germany, the conqueror of Helen Wills Moody, 6-3, 6-0, to win the London Lawn tennis title. She immediately jumped to 3-1 alongside Miss Marble.

Mrs. Moody remained at 4 to 1, safe in the realization that she will not have to meet either Miss Marble or Mlle. Jedrzejowska until the finals. Mme. Sperling, who is in Mrs. Moody's half of the draw, was utterly helpless today and, despite her victory over Mrs. Moody, nobody is giving her a chance to beat Helen again.

There is nothing in recent Wimbledon history to encourage Mrs. Moody, at 33, to think she can win the tennis classic. Mrs. Dorothy Round Little, the present champion, who will not defend her title, is 28.

Helen Jacobs was 27 when she won in 1936 and Suzanne Lenglen was 26 when she ended her six straight victories in 1925. Even the 1931 winner, Cilli Assem of Germany, now Countess Brae, was only 22 when she won the title.

Before the war, however, it was another story. Mrs. Alfred Sterry won the women's championship for the fifth time when she was 37. Mrs. Dudley Larcombe and Mrs. Lambert Chambers both won on the Vor court when theoretically they were "too old."

The two players who have tied Mrs. Moody's record of seven singles championships are Mrs. Chambers and Willie Renshaw. Mrs. Chambers won in 1903, 1904, 1906, 1910, 1911, 1913 and 1914; Renshaw in 1881, 1882, 1883, 1884, 1885, 1886 and 1889.

Mrs. Moody won the championship in 1927, 1928, 1929, 1930, 1932, 1933 and 1935.

Probably the only other player capable of dreaming of such a record today is Don Budge, who holds three Wimbledon titles—singles, doubles and mixed doubles—at present and is so outstanding this season that nobody is paying much attention to him.

Budge, at 22, is without a rival in the amateur ranks today and undoubtedly could stay on top at least through his twenties. But is generally conceded that his attempt to win the four international championships, Australia, French, British and American, this year is but a prelude to his turning professional next winter.

Anyway, there's a feeling here that the center court will be seeing him for the last time in the championships next week.

LAKESIDE STARTS NEW TOURNAMENT

Qualifying Round In 'Hepinstall' Tourney To Begin This Afternoon

Lakeside Country club golfers today will begin qualifying rounds for a special handicap tournament to be known as the Hepinstall tournament, said to be the first ever played of its kind, according to an announcement last night by Winnie Cole, Lakeside professional.

L. D. "Hep" Hepinstall, Houston, Tex., sportsman, who is said to have outlined the rules of play for the tournament and offered it to Lakeside golfers in the experiment stage, will award a handsome trophy to the tourney winner. The trophy will be presented through the Oneida Community, Ltd., a silverware firm with which Hepinstall is connected.

Instead of following the regulation handicap system, Pro Cole said, the players will be allowed to play one shot over on each hole where they are supposed to get strokes. It is solely the idea of the Houston sportsman, it was stated, and should draw a big field due to the fact that the type of meet will get its first test here.

The qualifying rounds will be played during the coming week and through next Sunday. A week will be allowed for the playing of each round thereafter.

Pro Cole also stated that several Lakeside golfers were planning to enter the annual Tallulah tournament next week-end.

Despite bad weather yesterday, the course had a good turnout with one of the feature matches of the day finding E. S. "Shep" Girault and Wesley Shafto matched against Cramer Haas, newly crowned club champion, and McVea Oliver. Girault and Shafto won the match with a best ball score of 70, two under par.

Bobby Oliver, member of the Tulane freshman team the past season, and one of Monroe's outstanding younger linksmen, has also been playing regularly on the course the past few days, Cole reported, and is posting good scores.

BARTELL HITS 2 HOMERS TO BEAT ST. LOUIS, 5 TO 3

Champions Increase Lead To Four Full Games As Dodgers Shade Cubs

NEW YORK, June 18.—(AP)—Little Dick Bartell swung a big bat today as he clouted two homers to lead the New York Giants to a 5 to 3 victory over the St. Louis Cardinals.

The triumph, coupled with the Dodgers' setback of the Cubs, lengthened the Giants' lead in the National league to four full games.

Box score:

ST. LOUIS.	AB	R	H	PO	A	E
Stripp, 3b	5	0	4	1	0	0
S. Martin, 2b	5	0	1	0	3	0
Slaughter, rf	4	0	0	1	0	0
Medwick, lf	4	0	1	4	0	0
Mize, 1b	4	0	0	8	0	0
J. Martin, cf	4	1	1	1	0	0
Gutteridge, ss	4	0	1	2	4	0
Owen, c	4	1	1	5	1	0
Weiland, p	2	1	0	0	1	0
xPadgett	1	0	0	0	0	0
Shoun, p	0	0	0	0	1	0
xxBordagaray	1	0	1	0	0	0
Totals	37	3	10	24	12	0

xBatted for Weiland in sixth inning.
xxBatted for Shoun in ninth inning.

NEW YORK	AB	R	H	PO	A	E
J. Moore, lf	4	0	0	2	0	0
Danning, c	4	1	1	7	0	0
Ripple, rf	4	1	1	2	0	0
Leiber, cf	4	1	2	2	0	0
McCarthy, 1b	3	0	0	14	0	0
Bartell, ss	3	2	2	2	7	0
Kampouris, 2b	2	0	0	2	5	0
Ryan, 3b	3	0	2	1	1	1
Gumbert, p	0	0	0	0	2	0
Lohrman, p	3	0	0	0	1	0
Totals	30	5	8	27	16	1

Score by innings:

St. Louis	030 000 000—3
New York	010 400 00x—5

Summary: Runs batted in, Owen, Stripp, S. Martin, Bartell 3, Leiber 2. Three-base hit, Leiber. Home runs, Bartell 2. Double plays, Weiland to Gutteridge to Mize; S. Martin to Gutteridge to Mize. Left on bases, New York 2, St. Louis 9. Bases on balls, off Weiland 1, off Lohrman 1. Struck out, by Weiland 3. Hits, off Gumbert 6 in 1 1-3 innings, off Lohrman 4 in 7 2-3 innings, off Weiland 6 in 5, off Shoun 2 in 3. Winning pitcher, Lohrman. Losing pitcher, Weiland. Umpires, Reardon, Pinelli and Goetz. Time, 2:03. Attendance, 11,289.

PHILS STOP PIRATES

PHILADELPHIA, June 18.—(AP)—The Phillies turned the tables on the Pittsburgh Pirates today, winning 5 to 3 in an exciting game that saw 25 men left on bases.

Hugh Mulcahy held an edge over Russ Bauers and Bill Brandt until the ninth when the Pirates filled the bases. Claude Passeau relieved Mulcahy and stopped the rally.

Box score:

PITTSBURGH.	AB	R	H	PO	A	E
Handley, 3b	4	3	2	1	1	0
L. Waner, cf	5	0	2	3	0	0
P. Waner, rf	4	0	1	0	0	0
Vaughan, ss	4	0	0	3	3	0
Suhr, 1b	3	0	2	8	1	1
Rizzo, lf	5	0	1	1	0	0
Todd, c	4	0	0	6	0	0
F. Young, 2b	4	0	1	2	2	0
Bauers, p	2	0	0	0	2	1
Brandt, p	0	0	0	0	0	0
xLucas	1	0	0	0	0	0
Totals	35	3	9	24	9	2

xBatted for Brandt in ninth inning.

PHILADELPHIA.	AB	R	H	PO	A	E
Martin, cf	3	2	2	6	0	0
Klein, rf	3	0	1	2	0	0
Stainback, rf	1	0	0	0	0	0
Jordan, 3b	5	2	3	0	3	0
Weintraub, 1b	3	0	3	9	4	0
Arnovich, lf	4	0	0	3	0	0
Scharein, ss	5	0	0	1	4	1
Davis, c	4	0	1	1	0	0
D. Young, 2b	2	1	0	3	0	0
Mulcahy, p	3	0	1	2	2	0
Passeau, p	0	0	0	0	0	0
Totals	33	5	10	27	13	1

Score by innings:

Pittsburgh	100 010 001—3
Philadelphia	201 010 10x—5

Summary: Runs batted in, P. Waner, Handley, Vaughan, Weintraub 2, Jordan, Davis, Stainback. Two-base hits, Handley, Suhr, L. Waner, Weintraub. Home run, Handley. Sacrifices, Klein, Mulcahy. Double plays, Vaughan to Suhr, Weintraub to Davis. Left on bases, Philadelphia 13, Pittsburgh 12. Bases on balls, off Mulcahy 7, off Bauers 8. Struck out, by Bauers 3. Hits, off Mulcahy 9 in 8 2-3 innings, off Passeau none in 1-3 inning, off Bauers 10 in 6 1-3 innings, off Brandt none in 1 2-3 innings. Hit by pitcher, by Bauers (Weintraub and Young). Winning pitcher, Mulcahy. Losing pitcher, Bauers. Umpires, Stewart, Stark and Barr. Time, 1:59. Attendance, 3,000.

DODGERS SHADE CUBS

BROOKLYN, N. Y., June 18.—(AP)—Air-tight pitching by Freddy Fitzsimmons and Babe Phelps' timely batting gave the Brooklyn Dodgers a 2-1 decision over the fading Chicago Cubs today.

The Dodgers made only four hits off Tex Carleton but put together a single by Buddy Hassett and a double by Phelps for one run in the first inning and then won out in the last of the ninth on a homer by Phelps over the right field wall.

Box score:

CHICAGO.	AB	R	H	PO	A	E
Hack, 3b	4	0	0	1	0	0
Herman, 2b	3	0	0	3	1	0
Reynolds, cf	4	1	2	1	0	0
Lazzeri, lf	3	0	0	2	0	0
Hartnett, c	3	0	0	7	0	0
Collins, 1b	3	0	0	8	0	0
Demaree, rf	3	0	0	0	0	0
xO'Dea	1	0	1	0	0	0
Marty, cf	0	0	0	0	0	0
Jurges, ss	4	0	0	2	2	0
Carleton, p	3	0	2	0	2	0
Totals	31	1	4	y24	5	0

xBatted for Demaree in ninth inning.
yNone out when winning run scored.

BROOKLYN.	AB	R	H	PO	A	E
Cuyler, rf	4	0	1	2	0	0
Coscarart, 2b	3	0	0	1	5	0
Hassett, lf	4	1	1	1	0	0
Phelps, c	4	1	2	4	0	0
Lavagetto, 3b	3	0	0	0	1	0
Camilli, 1b	2	0	0	14	0	0
Koy, cf	2	0	0	2	0	0
Durocher, ss	3	0	0	3	4	0
Fitzsimmons, p	3	0	0	0	4	0
Totals	28	2	4	27	14	0

Score by innings:

Chicago	000 000 001—1
Brooklyn	100 000 001—2

Summary: Runs batted in, Phelps 2, O'Dea. Two-base hits, Carleton, Phelps, Cuyler. Home run, Phelps. Sacrifice, Lazzeri. Left on bases, Chicago 7, Brooklyn 5. Bases on balls, off Fitzsimmons 2, Carleton 2. Struck out, by Fitzsimmons 2, Carleton 6. Hit by pitcher, by Carleton (Durocher). Umpires, Ballanfant, Klem and Sears. Time, 1:47. Attendance, 5,423.

BEES STOP REDS

BOSTON, June 18.—(AP)—Milburn Shoffner, veteran southpaw rookie of the Boston Bees, whitewashed the hustling Cincinnati Reds for eight innings today, only to be driven from the mound by a vain four-run assault in the ninth. But the Bees had too much of a lead, and waltzed off with the series opener, 7 to 4.

The victory advanced the Bees to a tie with Pittsburgh for fourth place and tightened the first division scramble.

Box score:

CINCINNATI.	AB	R	H	PO	A	E
Frey, 2b	5	1	2	2	2	0
Berger, lf	5	1	3	2	0	1
Goodman, rf	5	1	1	1	0	1
McCormick, 1b	5	0	2	11	0	0
Lombardi, c	4	0	3	3	1	0
xxGamble	0	0	0	0	0	0
Hershberger, c	1	0	1	2	0	0
Craft, cf	5	0	2	1	0	0
Riggs, 3b	5	0	0	1	2	0
Myers, ss	4	0	1	0	4	0
xxxxCooke	1	0	0	0	0	0
Derringer, p	2	0	0	0	0	0
xWalters	1	0	0	0	0	0
L. Moore, p	0	0	0	0	0	0
xxxStein	1	1	1	0	0	0
Totals	44	4	16	24	9	2

xBatted for Derringer in seventh inning.
xxRan for Lombardi in eighth inning.
xxxBatted for Moore in ninth inning.
xxxxBatted for Myers in ninth inning.

BOSTON	AB	R	H	PO	A	E
Fletcher, 1b	4	1	1	8	0	0
Cooney, rf	4	2	2	2	0	0
Garms, 3b	4	2	1	1	1	0
West, lf	4	1	2	3	0	0
Cuccinello, 2b	4	0	2	4	2	0
DiMaggio, cf	4	1	1	5	0	0
Mueller, c	4	0	0	4	0	0
Warstler, ss	2	0	1	1	[illegible]	0
Shoffner, p	4	0	0	0	1	0
Fette, p	0	0	0	0	0	0
Totals	35	7	12	27	7	0

Score by innings:

Cincinnati	000 000 004—4
Boston	302 001 10x—7

Summary: Runs batted in, Goodman 2, McCormick 2, West 2, Cuccinello 2, Garms, DiMaggio, Warstler. Two-base hits, Frey, Berger, Goodman, Cooney, Cuccinello. Three-base hit, West. Stolen base, DiMaggio. Left on bases, Cincinnati 13, Boston 5. Bases on balls, off Moore 1. Struck out, by Derringer 2, by Moore 4, by Shoffner 2, by Fette 1. Hits, off Derringer 10 in 6 innings, off Moore 2 in 2 innings, off Shoffner 15 in 8 1-3 innings, off Fette 1 in 2-3 inning. Winning pitcher, Shoffner. Losing pitcher, Derringer. Umpires, Parker, Moran and Magerkurth. Time, 2:11. Attendance, paid, 6,256; 7,000 ladies and boys.

Second Half Race Starts In Ouachita Valley Today

Three Strengthened Clubs To Give Ruston Battle For Title Honors

The second half schedule of the Ouachita Valley baseball league is scheduled to get under way this afternoon with the Ruston Volunteers, first half title winners, meeting the Crossett Millers at Ruston, and the Brown Paper mill Safety Firsts playing the Hodge Wa-Ha's at Hodge.

The Vols won the first half race handily but expect to find the going rougher during the last half with Brown and Crossett battling for a place in the championship series, and the Hodge team, recently strengthened, almost sure to make a better showing during the remaining games and certain to be a factor in the title race.

The Safety Firsts especially have undergone some changes in the past couple of weeks, Manager Herb Steed having moved his heavy hitters from the infield into the outfield with hopes of improving their batting and otherwise shifting the Brown set-up, with the result that the Browns, in their last game with the Vols last week, defeated the league leading Ruston aggregation, 3 to 0.

The success of the revamped Brown lineup in turning back Ruston last week raised hopes of Brown supporters that the Safety Firsts would finish on top during the second half for the right to meet Ruston in the title series.

The Crossett and Hodge teams, however, are dangerous. Crossett was hovering around first place practically throughout the first half, dropping below Brown only in the last few weeks. Hodge, although finishing in the cellar during the first half, played some hard luck ball, losing by narrow margins, and with the breaks this half should be giving the leaders a fight for the top positions.

The second games of the second round, to be played Wednesday, will find Brown at Crossett and Ruston at Hodge.

BIG SIX LEAGUE

STANDINGS

Teams	Won	Lost	Pct.
Clarks	3	0	1.000
Mer Rouge	3	1	.750
Bastrop	2	1	.667
Calhoun	1	3	[illegible]
Downsville	1	3	.250
Chatham	1	3	[illegible]

Today's Games

Downsville at Bastrop.
Chatham at Calhoun.
Mer Rouge at Clarks.

BIG SIX LEADERS

Batting (three or more games)

Player, Club	G	AB	R	H	Pct
Goodwin, Bastrop	[illegible]	[illegible]	[illegible]	[illegible]	[illegible]
Wallace, Downsville	[illegible]	[illegible]	[illegible]	[illegible]	[illegible]
Jones, Chatham	4	[illegible]	[illegible]	[illegible]	[illegible]
Graves, Bastrop	[illegible]	[illegible]	[illegible]	[illegible]	[illegible]
G. T. Pierce, Chatham	3	[illegible]	[illegible]	[illegible]	[illegible]
Gibson, Mer Rouge	3	10	[illegible]	4	[illegible]
Hunter, Clarks	3	[illegible]	[illegible]	4	[illegible]
Landers, Calhoun	3	[illegible]	4	4	[illegible]

Pitching (two or more games)

Player, Club	G	W	L	Pct
Nolan, Mer Rouge	2	2	0	1.000
Wallace, Downsville	[illegible]	[illegible]	[illegible]	[illegible]
Hewitt, Mer Rouge	2	1	1	.500
Clark, Calhoun	3	1	2	.333
Johnson, Chatham	3	1	2	.333

Home runs

Langston, Bastrop	2
Graves, Bastrop	2

Stolen bases

Crawford, Downsville	2
Gilliam, Downsville	2
Elliott, Clarks	2

Gertrude Lawrence made her debut on the stage as a child dancer in 190[illegible].

CROUCH LEADING DIXIE PITCHERS

Nashville Hurler Has 10 Victories And One Loss To Top Rivals

MEMPHIS, Tenn., June 18.—(AP)—The strong right arm of Bill Crouch added two more victories to the pay-off column during the past week and strengthened the Nashville hurler's [illegible] Southern association [illegible].

[illegible] today by the official [illegible] revealed that [illegible] Detroit sandlotter, [illegible] games had won 10 and [illegible] a .909 average. The record [illegible] played through [illegible].

[illegible] in 92 innings, was [illegible] and 25 runs. Ranking [illegible] was Garland Braxton [illegible] Rock Travelers, [illegible] had accounted [illegible] a single setback [illegible] average. In 77 innings [illegible] Braxton gave up [illegible] and issued only [illegible].

[illegible] Tom Sunkel of [illegible] was third in the [illegible] seven wins and [illegible] average. Woody [illegible] and Charles George [illegible] Barons were tied [illegible]. Rich had [illegible] George six [illegible] Little Rock pitcher, [illegible] was "tops" [illegible] but 65 hits [illegible].

[illegible] listed Russ[illegible] New Orleans in first [illegible] second with [illegible] collected over a [illegible] Sunkel's in 109 innings.

[illegible] placed the Little Rock [illegible] the club fielding [illegible] average of .972, two [illegible] the Travelers. The [illegible] of shutouts—[illegible] had dropped [illegible].

[illegible] registered against [illegible] than any other [illegible] the fewest—65.

YOUR 1939 MODEL IS YOUR RINGSIDE SEAT AT

ZENITH
→LONG DISTANCE← RADIO

THE WORLD'S CHAMPIONSHIP

ZENITH HAS BEEN CHAMPION SINCE 1915 AND IS STILL THE CHAMPION RADIO FOR 1939

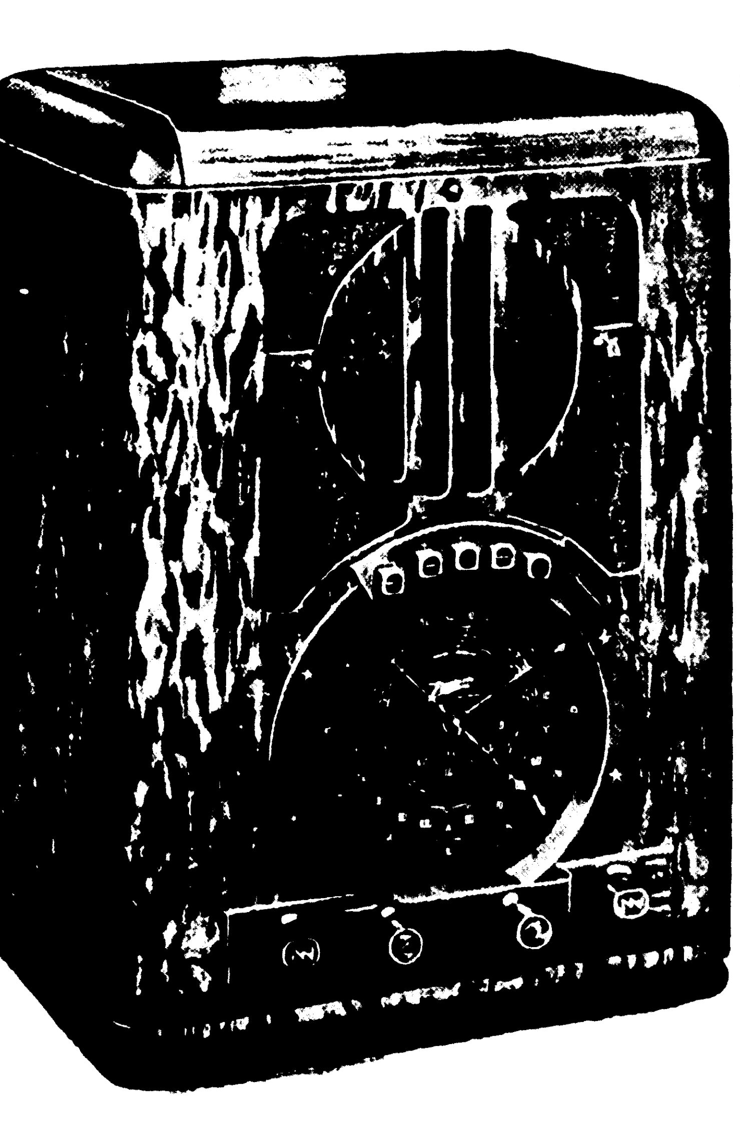

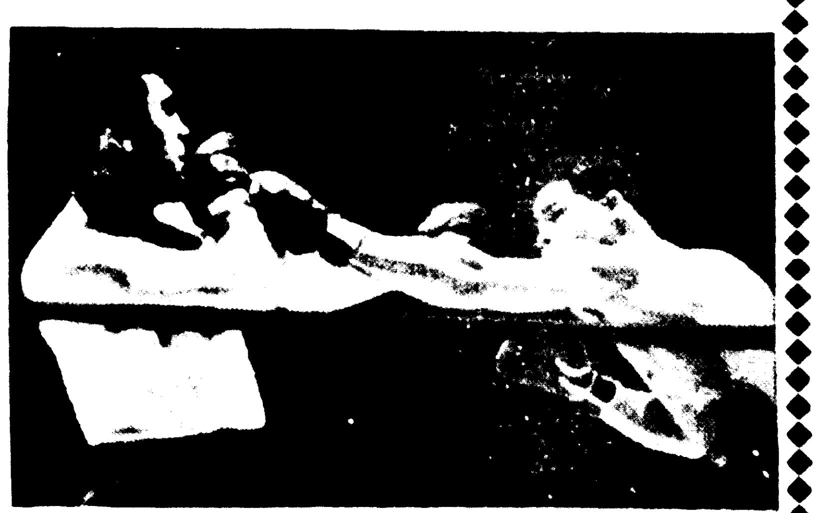
The German blocks well, too. This picture is proof that he wasn't always in a crouch when he gave the Negro that sound thumping.

Leads the Field in Quality and Low Price

ZENITH

This Beautiful All-Wave Zenith Radio for Only—

39.95

(This low price is not a mistake.)

Get Your Zenith Now on Passman's Easy Payment Plan . . . We Will Make Expert Installation to Assure You a Ringside Seat to the Schmeling-Louis Fight.

PASSMAN EQUIPMENT CO.

110 St. John St. Phone 146—156

FOOT ITCH

ATHLETE'S FOOT

Relief Guaranteed

Or Your Money Back

According to the Government Health Bulletin No. E-28, at least 50% of the adult population of the United States are being attacked by the disease known as Athlete's Foot.

Usually the disease starts between the toes. Little watery blisters form, and the skin cracks and peels. After a while, the itching becomes intense, and you feel as though you would like to scratch off all the skin.

Beware of It Spreading

Often the disease travels all over the bottom of the feet. The soles of your feet become red and swollen. The skin also cracks and peels, and the itching becomes worse and worse.

Get rid of this disease as quickly as possible, because it is very contagious, and it may go to your hands or even to the under arm or crotch of the legs.

Most people who have Athlete's Foot have tried all kinds of remedies to cure it without success. Ordinary germicides, antiseptics, salves or ointments seldom do any good.

Here's How to Treat It

The germ that causes the disease is known as Tinea Trichophyton. It buries itself deep in the tissues of the skin and is very hard to kill. A test made shows it takes 20 minutes of boiling to kill the germ; so you can see why the ordinary remedies are unsuccessful.

H. F. was developed solely for the purpose of treating Athlete's Foot. It is a liquid that penetrates and dries quickly. You just paint the affected parts. It peels off the tissue of the skin where the germ breeds.

Itching Stops Immediately

As soon as you apply H. F. you will find that the itching is immediately relieved. You should paint the infected part with H. F. night and morning until your feet are well. Usually this takes from three to ten days, although in severe cases it may take longer or in mild cases less time.

H. F. will leave the skin soft and smooth. You will marvel at the quick way it brings you relief; especially if you are one of those who have tried for years to get rid of Athlete's Foot without success.

H.F. Athlete's Foot Medicine — $1.00 Bottles NOW.....50c — $3.00 Bottles NOW.....$1.50

BUY and SELL Through the WANT-ADS

SCHMELING, LOUIS READY FOR TITLE BATTLE

LOUIS STILL 1-2 FAVORITE TO WIN 15-ROUND MATCH

Braddock Thinks Joe Will Win; Million Dollar Gate Expected Wednesday

By Alan Gould

NEW YORK, June 18.—(AP)—The big fellow with the square Irish jaw and the black hair sprawled in a big chair in the inner sanctum of Fight

FIGHT PARTY PLANNED

The World and News-Star will throw a fight party for boxing enthusiasts Wednesday night when a blow-by-blow account of the Schmeling-Louis fight will be broadcast from the editorial rooms of the newspapers.

A direct wire by Associated Press will be installed into Yankee stadium, scene of the battle, and details of the fight will be announced over a loud speaker as it comes over the automatic printer.

Boxing fans of northeast Louisiana are invited to gather in front of the World—News-Star building on North Second street and listen in on the proceedings.

Promoter Michael Strauss ("Uncle Mike") Jacob while the never-ceasing argument raged over Joe Louis and Max Schmeling.

Jacobs himself figuratively stuffed cotton in his ears, ignored the crecendo of debate, and peered intently at two sets of figures, showing that the advance sale for the forthcoming world heayweight title scrap, with four days to go, had passed the comparable sale for the Louis-Baer fight of 1935, mounted to $585,000 and indicated there was still an outside chance to hit the magic mark of $1,000,000.

The big fellow—James J. Braddock—finally got the floor.

"My guess is no better than yours, or anybody else's," he ventured, "because this is the toughest of all games to figure.

"For instance, there's this angle. I licked Max Baer. Baer stopped Max Schmeling. Schmeling knocked out Louis.

"That makes me look pretty good, doesn't it? But finish it off. Louis knocked me out, stiff, in eight rounds. Sure, I had him on the floor. I gave everything I had. But I'm willing to admit now that his left jab alone had so much power in it that I was dizzy and seeing double after the second round. I still don't know how I managed to last as long as I did.

"I'm through now, so I can speak my piece. I fought all that came my way. I never asked for any favors. But I'm telling you this Louis hits twice as hard as any man I ever faced in the ring. He's the fastest and the best two-handed puncher I have ever seen.

"I think Louis will flatten Schmeling this time and do it quick—within five rounds. The negro will force the fight and unless I'm away off the mark he will smother anything the German has to offer. He won't make the mistakes he did two years ago."

Braddock's emphatic conclusions not only contrast with the views of other ex-champions, Jack Dempsey and Gene Tunney, who have done considerable editorial "hedging," but differ sharply with the expert concensus. "Jersey Jim" has some company "out on the limb," of course, but the Associated Press poll shows a 50-50 standoff of newspaper opinion, so far, with scores of experts still unable to make up their minds.

Activity in the training camps, instead of furnishing definite clues, mainly has served only to accentuate the division of viewpoint. Diametrically opposite conclusions have been drawn by critics standing side by side at the workouts of either Max or Joe. Barring accidents or sudden developments, over the week-end, there appears no solution of the mystery, short of the actual fisticuffing Wednesday night.

Louis continues the betting choice. He may be the 1 to 2 favorite by the time the ring is cleared for the main bout. All sorts of rumors have been floated along cauliflower row to explain the preference for the negro.

Braddock may be right. Louis may prove his undisputed right to be champion of the world, justifying the contention of his backers that his defeat of 1936 was just an "accident." But he's got to prove it in the ring. And against the deadliest right-hand puncher of current times, a fighter who has the head, the heart and the purpose to achieve what no other ex-champion has done—regain the heavyweight crown.

MAX BOXES 6 ROUNDS

SPECULATOR, N. Y., June 18.—(AP)—Max Schmeling returned to action after a day's lay-off today and boxed six rounds, two against sparmates Al Albin, Joe Mack and Butch Rogers. He then announced he will have only two more sessions in the ring before he meets Joe Louis for the heavyweight title at the Yankee stadium next Wednesday. The German plans to box six more rounds tomorrow and four on Monday.

Schmeling's workout today was impressive because of the accuracy of his punching.

LOUIS LOOKS BAD

POMPTON LAKES, N. J., June 18.—(AP)—Joe Louis turned in another of those ho-hum drills today as he tapered off his training for Wednesday's heavyweight title battle with Max Schmeling in the Yankee stadium, New York.

He worked four rounds, two each with George Nicholson and Basher Dean. He was as wide open as ever for a right hand, and while he obviously toyed with Nicholson, the hustling Dean gave him trouble at times.

The Newark negro bounced three or four rights off Joe's chin, the last a pip that packed plenty of authority.

Louis will take his last workout tomorrow against the same two fellows. "And I'll probably knock 'em both out," he said. He weighed 202 after today's drill.

BURNS LIKES LOUIS

SEATTLE, June 18.—(AP)—Former Heavyweight Champion Tommy Burns, 57, who picked Max Schmeling to beat Joe Louis two years ago thinks Joe will win Wednesday.

"Naturally I'd like to see Schmeling win," said the fighter who claimed the title 32 years ago, "but if I was betting I'd have to back Louis. Joe has proved his gameness and his age advantage will count."

EVANGELINE LEAGUE

(By Associated Press)

Rain halved the contests in the Evangeline league Saturday night as Lake Charles beat Opelousas and Lafayette defeated New Iberia.

The Lake Charles Skippers stemmed a late Opelousas rally to down the Indians, 8 to 6, and Lafayette took the measure of the Cardinals on three hits, 3 to 0. The victory put the White Sox in a tie with Rayne for third place behind Lake Charles and first place Abbeville.

The Sox bunched three singles and a walk to put three runs across in the fifth frame and were held hitless thereafter by Paul Brandt. Freddie Robertson limited New Iberia to four blows.

Suydam and Lawrence led the Skippers in downing Opelousas. Lawrence drove in half the Lake Charles runs with a single and a homer, and Suydam batted in three tallies. Hugh East received good support to stop an Indian rally in the eighth and ninth.

Rayne was rained out at Abbeville, and Alexandria at Jeanerette.

Scores by innings:

Opelousas	000 010 032	6	11	2
Lake Charles	100 013 30x	8	12	1

Maxfield, Margavio and Salarno; East and Lawrence.

New Iberia	000 000 000	0	4	0
Lafayette	000 030 00x	3	3	0

Berndt and Callender; Robertson and Stonebock.

TEXAS LEAGUE

Fort Worth	000 100 000	1	6	0
Houston	001 010 01x	3	11	0

Reid and Mackie; Seinsoth and Poland.

Tulsa	000 120 001	4	6	2
San Antonio	000 010 000	1	7	2

Roxbury, Thomas and Susce; Kimberlin and Payton.

The compositions of Percy Grainger are based on folk music.

Giants Beat Cards And Increase Lead As Cubs Lose

STRONG FIELD TO SEEK WIMBLEDON TENNIS CROWNS

Jedrzejowska And Marble Co-favorites To Take Women's Championship

By Scotty Reston

WIMBLEDON, Eng., June 18.—(AP)—Jadwiga "Ja-Ja" Jedrzejowska, her magnificent forehand stronger and faster than ever, today became co-favorite with Alice Marble for the women's singles title in the Wimbledon tennis championships starting on Monday.

The Polish champion polished off Frau Hilda Krahwinkel Sperling of Germany, the conqueror of Helen Wills Moody, 6-3, 6-0, to win the London Lawn tennis title. She immediately jumped to 3-1 alongside Miss Marble.

Mrs. Moody remained at 4 to 1, safe in the realization that she will not have to meet either Miss Marble or Mlle. Jedrzejowska until the finals. Mme. Sperling, who is in Mrs. Moody's half of the draw, was utterly helpless today and, despite her victory over Mrs. Moody, nobody is giving her a chance to beat Helen again.

There is nothing in recent Wimbledon history to encourage Mrs. Moody, at 33, to think she can win the tennis classic. Mrs. Dorothy Round Little, the present champion, who will not defend her title, is 28.

Helen Jacobs was 27 when she won in 1936 and Suzanne Lenglen was 26 when she ended her six straight victories in 1925. Even the 1931 winner, Cilli Assem of Germany, now Countess Brae, was only 22 when she won the title.

Before the war, however, it was another story. Mrs. Alfred Sterry won the women's championship for the fifth time when she was 37. Mrs. Dudley Larcombe and Mrs. Lambert Chambers both won on the Vor court when theoretically they were "too old."

The two players who have tied Mrs. Moody's record of seven singles championships are Mrs. Chambers and Willie Renshaw. Mrs. Chambers won in 1903, 1904, 1906, 1010, 1911, 1913 and 1914; Renshaw in 1881, 1882, 1883, 1884, 1885, 1886 and 1889.

Mrs. Moody won the championship in 1927, 1928, 1929, 1930, 1932, 1933 and 1935.

Probably the only other player capable of dreaming of such a record today is Don Budge, who holds three Wimbledon titles—singles, doubles and mixed doubles—at present and is so outstanding this season that nobody is paying much attention to him.

Budge, at 22, is without a rival in the amateur ranks today and undoubtedly could stay on top at least through his twenties. But is generally conceded that his attempt to win the four international championships, Australia, French, British and American, this year is but a prelude to his turning professional next winter.

Anyway, there's a feeling here that the center court will be seeing him for the last time in the championships next week.

LAKESIDE STARTS NEW TOURNAMENT

Qualifying Round In 'Hepinstall' Tourney To Begin This Afternoon

Lakeside Country club golfers today will begin qualifying rounds for a special handicap tournament to be known as the Hepinstall tournament, said to be the first ever played of its kind, according to an announcement last night by Winnie Cole, Lakeside professional.

L. D. "Hep" Hepinstall, Houston, Tex., sportsman, who is said to have outlined the rules of play for the tournament and offered it to Lakeside golfers in the experiment stage, will award a handsome trophy to the tourney winner. The trophy will be presented through the Oneida Community, Ltd., a silverware firm with which Hepinstall is connected.

Instead of following the regulation handicap system, Pro Cole said, the players will be allowed to play one shot over on each hole where they are supposed to get strokes. It is solely the idea of the Houston sportsman, it was stated, and should draw a big field due to the fact that the type of meet will get its first test here.

The qualifying rounds will be played during the coming week and through next Sunday. A week will be allowed for the playing of each round thereafter.

Pro Cole also stated that several Lakeside golfers were planning to enter the annual Tallulah tournament next week-end.

Despite bad weather yesterday, the course had a good turnout with one of the feature matches of the day finding E. S. "Shep" Girault and Wesley Shafto matched against Cramer Haas, newly crowned club champion, and McVea Oliver. Girault and Shafto won the match with a best ball score of 70, two under par.

Bobby Oliver, member of the Tulane freshman team the past season, and one of Monroe's outstanding younger linksmen, has also been playing regularly on the course the past few days, Cole reported, and is posting good scores.

BARTELL HITS 2 HOMERS TO BEAT ST. LOUIS, 5 TO 3

Champions Increase Lead To Four Full Games As Dodgers Shade Cubs

NEW YORK, June 18.—(AP)—Little Dick Bartell swung a big bat today as he clouted two homers to lead the New York Giants to a 5 to 3 victory over the St. Louis Cardinals.

The triumph, coupled with the Dodgers' setback of the Cubs, lengthened the Giants' lead in the National league to four full games.

Box score:

ST. LOUIS.	AB	R	H	PO	A	E
Stripp, 3b.	5	0	4	3	0	0
S. Martin, 2b.	5	0	1	0	3	0
Slaughter, rf.	4	0	0	1	0	0
Medwick, rf.	4	0	1	4	0	0
Mize, 1b.	4	0	0	8	0	0
J. Martin, cf.	4	1	1	3	0	0
Gutteridge, ss.	4	0	1	2	4	0
Owen, c.	4	1	1	3	1	0
Weiland, p.	2	1	0	0	1	0
xPadgett	1	0	0	0	0	0
Shoun, p.	0	0	0	0	1	0
xxBordagaray	1	0	1	0	0	0
Totals	38	3	10	24	10	0

xBatted for Weiland in sixth inning.
xxBatted for Shoun in ninth inning.

NEW YORK.	AB	R	H	PO	A	E
J. Moore, lf.	4	0	0	2	0	0
Danning, c.	4	1	1	2	0	0
Ripple, rf.	4	1	1	2	0	0
Leiber, cf.	4	1	2	2	0	0
McCarthy, 1b.	3	0	0	14	0	0
Bartell, ss.	3	2	2	2	7	0
Kampouris, 2b.	2	0	0	3	5	0
Ryan, 3b.	3	0	2	1	1	1
Gumbert, p.	0	0	0	0	2	0
Lohrman, p.	3	0	0	0	1	0
Totals	30	5	8	27	16	1

Score by innings:

St. Louis	030 000 000	3
New York	010 400 00x	5

Summary: Runs batted in, Owen, Stripp, S. Martin, Bartell 3, Leiber 2. Three-base hit, Leiber. Home runs, Bartell 2. Double plays, Weiland to Gutteridge to Mize, S. Martin to Gutteridge to Mize. Left on bases, New York 2, St. Louis 9. Bases on balls, off Weiland 1, off Lohrman 1. Struck out, by Weiland 3. Hits, off Gumbert 6 in 1 1-3 innings, off Lohrman 4 in 7 2-3 innings, off Weiland 6 in 5, off Shoun 2 in 3. Winning pitcher, Lohrman. Losing pitcher, Weiland. Umpires, Reardon, Pinelli and Goetz. Time, 2:03. Attendance, 11,280.

PHILS STOP PIRATES

PHILADELPHIA, June 18.—(AP)—The Phillies turned the tables on the Pittsburgh Pirates today, winning 5 to 3 in an exciting game that saw 25 men left on bases.

Hugh Mulcahy held an edge over Russ Bauers and Bill Brandt until the ninth when the Pirates filled the bases. Claude Passeau relieved Mulcahy and stopped the rally.

Box score:

PITTSBURGH.	AB	R	H	PO	A	E
Handley, 3b.	4	3	2	1	1	0
L. Waner, cf.	5	0	2	3	0	0
P. Waner, rf.	4	0	1	0	0	0
Vaughan, ss.	4	0	0	3	3	0
Suhr, 1b.	3	0	2	8	1	1
Rizzo, lf.	5	0	1	1	0	0
Todd, c.	4	0	0	6	0	0
F. Young, 2b.	4	0	1	2	2	0
Bauers, p.	1	0	0	0	2	1
Brandt, p.	0	0	0	0	0	0
xLucas	1	0	0	0	0	0
Totals	35	3	9	24	9	2

xBatted for Brandt in ninth inning.

PHILADELPHIA.	AB	R	H	PO	A	E
Martin, cf.	3	2	2	6	0	0
Klein, rf.	3	0	1	2	0	0
Stainback, rf.	1	0	0	0	0	0
Jordan, 3b.	5	2	3	0	3	0
Weintraub, 1b.	3	0	2	8	4	0
Arnovich, lf.	4	0	0	3	0	0
Scharein, ss.	5	0	0	1	4	1
Davis, c.	4	0	1	1	0	0
D. Young, 2b.	2	1	0	3	0	0
Mulcahy, p.	3	0	1	2	2	0
Passeau, p.	0	0	0	0	0	0
Totals	33	5	10	27	13	1

Score by innings:

Pittsburgh	100 010 001	3
Philadelphia	201 010 10x	5

Summary: Runs batted in, P. Waner, Handley, Vaughan, Weintraub 2, Jordan, Davis, Stainback. Two-base hits, Handley, Suhr, L. Waner, Weintraub. Home run, Handley. Sacrifices, Klein, Mulcahy. Double plays, Vaughan to Suhr, Weintraub to Davis. Left on bases, Philadelphia 13, Pittsburgh 12. Bases on balls, off Mulcahy 7, off Bauers 5. Struck out, by Bauers 3. Hits, off Mulcahy 9 in 8 2-3 innings, off Passeau none in 1-3 inning, off Bauers 10 in 6 1-3 innings, off Brandt none in 1 2-3 innings. Hit by pitcher, by Bauers (Weintraub and Young). Winning pitcher, Mulcahy. Losing pitcher, Bauers. Umpires, Stewart, Stark and Barr. Time, 1:59. Attendance, 3,000.

DODGERS SHADE CUBS

BROOKLYN, N. Y., June 18.—(AP)—Air-tight pitching by Freddy Fitzsimmons and Babe Phelps' timely batting gave the Brooklyn Dodgers a 2-1 decision over the fading Chicago Cubs today.

The Dodgers made only four hits off Tex Carleton but put together a single by Buddy Hassett and a double by Phelps for one run in the first inning and then won out in the last of the ninth on a homer by Phelps over the right field wall.

Box score:

CHICAGO.	AB	R	H	PO	A	E
Hack, 3b.	4	0	0	1	0	0
Herman, 2b.	3	0	0	3	1	0
Reynolds, cf.	4	1	2	1	0	0
Lazzeri, lf.	3	0	0	2	0	0
Hartnett, c.	3	0	0	7	0	0
Collins, 1b.	3	0	0	8	0	0
Demaree, rf.	3	0	0	0	0	0
xO'Dea	1	0	1	0	0	0
Marty, cf.	0	0	0	0	0	0
Jurges, ss.	4	0	0	2	2	0
Carleton, p.	3	0	2	0	2	0
Totals	31	1	4	y24	5	0

xBatted for Demaree in ninth inning.
yNone out when winning run scored.

BROOKLYN.	AB	R	H	PO	A	E
Cuyler, rf.	4	0	1	2	0	0
Coscarart, 2b.	3	0	0	1	5	0
Hassett, lf.	4	1	1	1	0	0
Phelps, c.	4	1	2	4	0	0
Lavagetto, 3b.	3	0	0	0	1	0
Camilli, 1b.	2	0	0	14	0	0
Koy, cf.	3	0	0	2	0	0
Durocher, ss.	2	0	0	3	4	0
Fitzsimmons, p.	3	0	0	0	4	0
Totals	28	2	4	27	14	0

Score by innings:

Chicago	000 000 001	1
Brooklyn	100 000 001	2

Summary: Runs batted in, Phelps 2, O'Dea. Two-base hits, Carleton, Phelps, Cuyler. Home run, Phelps. Sacrifice, Lazzeri. Left on bases, Chicago 7, Brooklyn 5. Bases on balls, off Fitzsimmons 3, Carleton 2. Struck out, by Fitzsimmons 3, Carleton 6. Hit by pitcher, by Carleton (Durocher). Umpires, Ballanfant, Klem and Sears. Time, 1:47. Attendance, 5,423.

BEES STOP REDS

BOSTON, June 18.—(AP)—Milburn Shoffner, veteran southpaw rookie of the Boston Bees, whitewashed the hustling Cincinnati Reds for eight innings today, only to be driven from the mound by a vain four-run assault in the ninth. But the Bees had too much of a lead, and waltzed off with the series opener, 7 to 4.

The victory advanced the Bees to a tie with Pittsburgh for fourth place and tightened the first division scramble.

Box score:

CINCINNATI.	AB	R	H	PO	A	E
Frey, 2b.	5	1	2	2	2	0
Berger, lf.	5	1	3	2	0	1
Goodman, rf.	5	1	1	1	0	1
McCormick, 1b.	5	0	2	11	0	0
Lombardi, c.	4	0	3	3	1	0
xxGamble	0	0	0	0	0	0
Hershberger, c.	1	0	1	3	0	0
Craft, cf.	5	0	2	1	0	0
Riggs, 3b.	5	0	0	1	2	0
Myers, ss.	4	0	1	0	4	0
xxxxCocke	1	0	0	0	0	0
Derringer, p.	2	0	0	0	0	0
xWalters	1	0	0	0	0	0
L. Moore, p.	0	0	0	0	0	0
xxxStein	1	1	1	0	0	0
Totals	44	4	16	24	9	2

xBatted for Derringer in seventh inning.
xxRan for Lombardi in eighth inning.
xxxBatted for Moore in ninth inning.
xxxxBatted for Myers in ninth inning.

BOSTON.	AB	R	H	PO	A	E
Fletcher, 1b.	4	1	1	6	0	0
Cooney, rf.	4	2	2	2	0	0
Garms, 3b	4	2	3	1	1	0
West, lf.	4	1	2	3	0	0
Cuccinello, 2b.	4	0	2	4	2	0
DiMaggio, cf.	4	1	1	6	0	0
Mueller, c.	4	0	0	4	0	0
Warstler, ss.	3	0	1	1	3	0
Shoffner, p.	4	0	0	0	1	0
Fette, p.	0	0	0	0	0	0
Totals	35	7	12	27	7	0

Score by innings:

Cincinnati	000 000 001	4
Boston	302 001 10x	7

Summary: Runs batted in, Goodman 2, McCormick 2, West 2, Cuccinello 2, Garms, DiMaggio, Warstler. Two-base hits, Frey, Berger, Goodman, Cooney, Cuccinello. Three-base hit, West. Stolen base, DiMaggio. Left on bases, Cincinnati 13, Boston 5. Bases on balls, off Moore 1. Struck out, by Derringer 2, by Moore 4, by Shoffner 2, by Fette 1. Hits, off Derringer 10 in 6 innings, off Moore 2 in 2 innings, off Shoffner 15 in 8 1-3 innings, off Fette 1 in 2-3 inning. Winning pitcher, Shoffner. Losing pitcher, Derringer. Umpires, Parker, Moran and Magerkurth. Time, 2:11. Attendance, paid, 6,256 (7,000 ladies and boys).

Second Half Race Starts In Ouachita Valley Today

Three Strengthened Clubs To Give Ruston Battle For Title Honors

The second half schedule of the Ouachita Valley baseball league is scheduled to get under way this afternoon with the Ruston Volunteers, first half title winners, meeting the Crossett Millers at Ruston, and the Brown Paper mill Safety Firsts playing the Hodge Wa-Ha's at Hodge.

The Vols won the first half race handily, but expect to find the going rougher during the last half with Brown and Crossett battling for a place in the championship series, and the Hodge team, recently strengthened, almost sure to make a better showing during the remaining games and certain to be a factor in the title race.

The Safety Firsts especially have undergone some changes in the past couple of weeks, Manager Herb Steed having moved his heavy hitters from the infield into the outfield with hopes of improving their batting and otherwise shifting the Brown set-up with the result that the Brownies, in their last game with the Vols last week, defeated the league leading Ruston aggregation, 5 to 0.

The success of the re-vamped Brown lineup in turning back Ruston last week raised hopes of Brown supporters that the Safety Firsts would finish on top during the second half for the right to meet Ruston in the title series.

The Crossett and Hodge teams, however, are dangerous. Crossett was hovering around first place practically throughout the first half, dropping below Brown only in the last few weeks. Hodge, although finishing in the cellar during the first half, played some hard luck ball, losing by narrow margins, and with the breaks this half should be giving the leaders a fight for the top positions.

The second games of the second round, to be played Wednesday, will find Brown at Crossett and Ruston at Hodge.

BIG SIX LEAGUE

STANDINGS

Teams	Won	Lost	Pct.
Clarks	3	0	1.000
Mer Rouge	3	1	.750
Bastrop	2	1	.667
Calhoun	1	3	.250
Downsville	1	3	.250
Chatham	1	3	.250

Today's Games

Downsville at Bastrop.
Chatham at Calhoun.
Mer Rouge at Clarks.

BIG SIX LEADERS

Batting (three or more games):

Player, Club	G	AB	R	H	Pct.
Goodnight, Bastrop	3	8	3	6	.750
Wallace, Downsville	3	3	1	2	.667
Jones, Chatham	4	15	0	8	.533
Craven, Bastrop	3	15	4	8	.533
O. T. Payne, Chatham	3	10	3	5	.500
Gibson, Mer Rouge	3	10	5	4	.400
Hinton, Clarks	3	10	5	4	.400
Linder, Calhoun	3	10	4	4	.400

Pitching (two or more games):

Player, Club	G	W	L	Pct.
Nolan, Mer Rouge	2	2	0	1.000
Wallace, Downsville	3	1	1	.500
Hewitt, Mer Rouge	2	1	1	.500
Clark, Calhoun	3	1	2	.333
Johnson, Chatham	3	1	2	.333

Home runs:

Langston, Bastrop	2
Craven, Bastrop	2

Stolen bases:

Crawford, Downsville	2
Gillum, Downsville	2
Elliott, Clarks	2

Gertrude Lawrence made her debut on the stage as a child dancer in 1908.

CROUCH LEADING DIXIE PITCHERS

Nashville Hurler Has 10 Victories And One Loss To Top Rivals

MEMPHIS, Tenn., June 18.—(AP)—The strong right arm of Bill Crouch added two more victories to the pay-off column during the past week and strengthened the Nashville hurler's hold on the Southern association pitching pace.

Records released today by the official league statistician revealed that Crouch, former Detroit sandlotter, pitching in 15 games had won 10 and lost one for a .909 average. The records included games played through Wednesday.

The Vol, working in 92 innings, was touched for 81 hits and 25 runs. Ranking next to Crouch was Garland Braxton of the Little Rock Travelers, whose southpaw slants had accounted for eight victories against a single setback and an .889 average. In 77 innings on the mound, Braxton gave up 77 hits and 22 runs and issued only 11 bases on balls.

Another southpaw, Tom Sunkel of the Atlanta Crackers, was third in the pitching race with seven wins and two losses for a .778 average. Woody Rich, Little Rock, and Charles George of the Birmingham Barons were tied for fourth with .750 marks. Rich had won nine and lost three, George six and two. The Little Rock pitcher, however, records disclosed, was "tops" in effectiveness, allowing but 65 hits and 16 runs in 84 innings.

The strikeout department listed Russell Evans of New Orleans in first place with 74, and Sunkel second with 71. Evans' mark was collected over a 124-inning stretch, Sunkel's in 109 innings.

The Crackers displaced the Little Rocks at the top of the club fielding column with an average of .972, two points away from the Travelers. The Crackers had won the most shutouts—eight—while New Orleans had dropped the most—11.

Ninety errors were registered against the Pelicans, more than any other club. Atlanta had the fewest—65.

YOUR 1939 MODEL IS YOUR RINGSIDE SEAT AT

ZENITH LONG DISTANCE RADIO

THE WORLD'S CHAMPIONSHIP

ZENITH HAS BEEN CHAMPION SINCE 1915 AND IS STILL THE CHAMPION RADIO FOR 1939

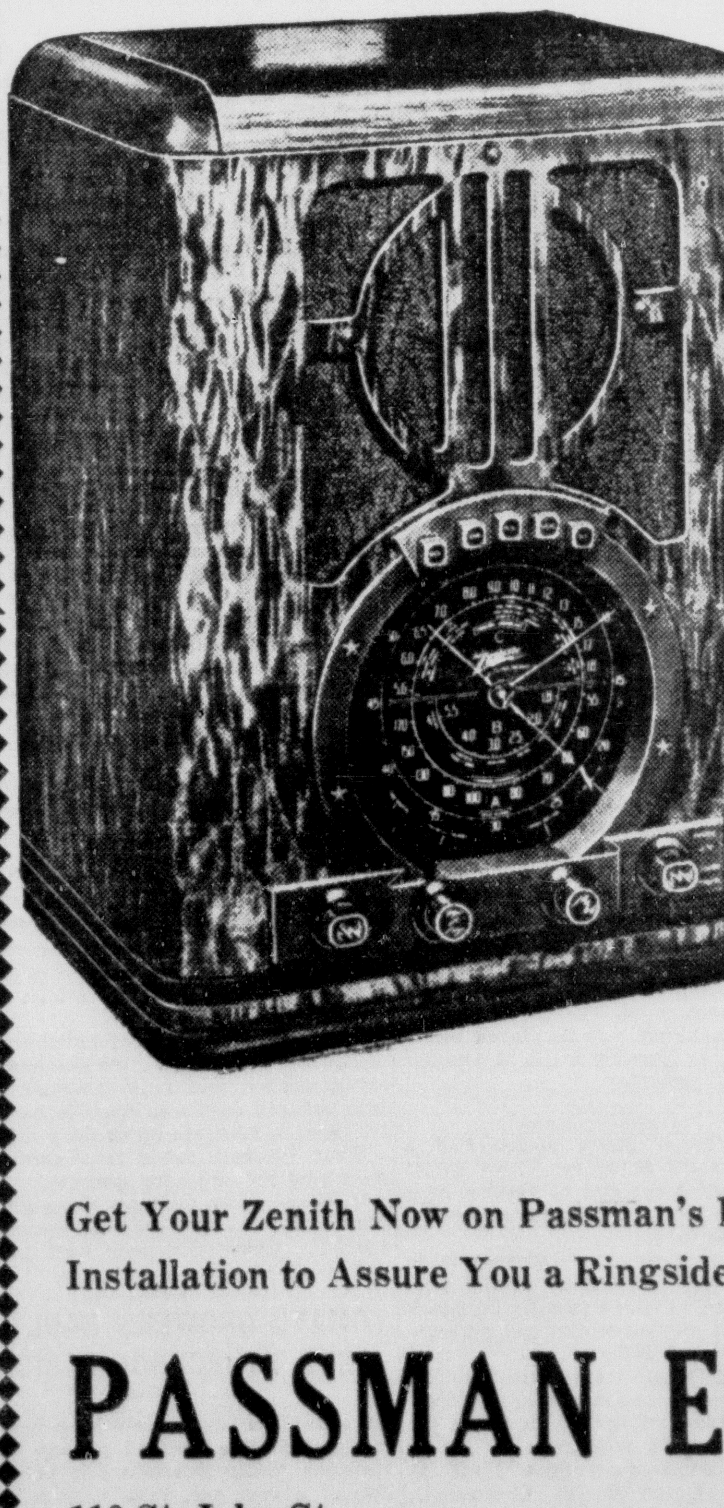

The German blocks well, too. This picture is proof that he wasn't always in a crouch when he gave the Negro that sound thumping.

ZENITH

Leads the Field in Quality and Low Price

This Beautiful All-Wave Zenith Radio for Only— 39.95

(This low price is not a mistake.)

Get Your Zenith Now on Passman's Easy Payment Plan . . . We Will Make Expert Installation to Assure You a Ringside Seat to the Schmeling-Louis Fight.

PASSMAN EQUIPMENT CO.

110 St. John St. Phone 146—156

FOOT ITCH

ATHLETE'S FOOT

Relief Guaranteed Or Your Money Back

According to the Government Health Bulletin No. E-28, at least 50% of the adult population of the United States are being attacked by the disease known as Athlete's Foot.

Usually the disease starts between the toes. Little watery blisters form, and the skin cracks and peels. After a while, the itching becomes intense, and you feel as though you would like to scratch off all the skin.

Beware of It Spreading

Often the disease travels all over the bottom of the feet. The soles of your feet become red and swollen. The skin also cracks and peels, and the itching becomes worse and worse.

Get rid of this disease as quickly as possible, because it is very contagious, and it may go to your hands or even to the under arm or crotch of the legs.

Most people who have Athlete's Foot have tried all kinds of remedies to cure it without success. Ordinary germicides, antiseptics, salves or ointments seldom do any good.

Here's How to Treat It

The germ that causes the disease is known as Tinea Trichophyton. It buries itself deep in the tissues of the skin and is very hard to kill. A test made shows it takes 20 minutes of boiling to kill the germ; so you can see why the ordinary remedies are unsuccessful.

H. F. was developed solely for the purpose of treating Athlete's Foot. It is a liquid that penetrates and dries quickly. You just paint the affected parts. It peels off the tissue of the skin where the germ breeds.

Itching Stops Immediately

As soon as you apply H. F. you will find that the itching is immediately relieved. You should paint the infected part with H. F. night and morning until your feet are well. Usually this takes from three to ten days, although in severe cases it may take longer or in mild cases less time.

H. F. will leave the skin soft and smooth. You will marvel at the quick way it brings you relief; especially if you are one of those who have tried for years to get rid of Athlete's Foot without success.

H.F. Athlete's Foot Medicine $1.00 Bottles NOW.....50c $3.00 Bottles NOW.....$1.50

BUY and SELL Through the WANT-ADS

...RL DANN WINS SOUTHERN TITLE

Florida Star Trounces Jennings Gordon Of Rome, Ga., 8 And 7

PONTE VEDRA BEACH, Fla., June 18—(AP)—Carl Dann, for years one of Florida's ace golfers, won the Southeastern amateur championship today in decisive fashion on the Ponte Vedra beach course.

Playing steadily from the start and seldom in any trouble on this layout where the pitfalls are many, the 26-year-old Dann registered an 8 and 7 victory over Jennings Gordon, tall veteran from Rome, Ga. Dann took the lead at the 14th hole and from then on the outcome never was in doubt.

"I wanted to win this tournament and felt like this was my time," Dann said when it was over. "I had tried three times before without success."

Gordon's only display of golf was over the first nine holes of the morning round which they finished all even. He was still even with the champion through 13 holes, but his game went to pieces and Dann took the next five holes in succession to build a five-up lead through the first 18 holes.

The 26-year-old Georgian, after halving the first two holes of the afternoon round again lapsed and Dann grabbed four more in a row to go nine up. Gordon came through to take the 29th, where Dann picked up, and then knocked in a putt from the far edge of the green at the 27th to cut the margin to 7-up.

There was little hope then that Gordon could make it close.

The margin of victory was the largest since Bobby Riegel won the crown in 1936 on his home course at Richmond, Va., over Edwin McClure of Shreveport, La., with a 10 and 8 decision.

AVERILL BOOSTS BATTING AVERAGE

Cleveland Outfielder Tops American League With Hitting Mark Of .385

CHICAGO, June 18.—(AP)—Cleveland's Indians have eased off their hot early season pace, but they can't lay it on to their chief slugger, Earl Averill.

While the New York Yankees sharply reduced the Indians' lead in the American league battle last week, Averill continued to hammer the ball, collecting nine hits in 17 times at bat to boost his individual mark 14 points to .385.

His activity with the war club gave him a margin of 20 points over his teammate, Hal Trosky, who slipped a point to .365 and a tie with Philadelphia's Sam Chapman for second place. Other notable gains were achieved by Cecil Travis of Washington, who boosted his mark 12 points to .356, moving from fifth to a tie for fourth with Jimmy Foxx of the Red Sox at .356, and Charley Gehringer of the Detroit Tigers, winner of the 1937 league batting title, who added 15 points to rise from seventh to sixth place with .343.

Although Foxx lost three points, he retained control in three individual departments. He added one home run to his total of 19; slugged in four runs to bring his leading total to 72, and scored six times for a season output of 48 runs.

The other specialty leaderships were well spread around. Travis broke a tie with his teammate, Buddy Lewis, in base hits by connecting safely 14 times for a total of 80, while Lewis retained stolen base lead at 10, without improving his collection. Averill's seven triples held up as a top mark, and Roger Cramer of Boston went into the lead in two-base hits at 18.

Others in the "first ten" batting club were Buddy Myer, Washington, .342; Joe Vosmik, Boston, .328; Pete Fox, Detroit, .326, and Cronin, .325.

Bob Grove, Boston's cunning southpaw, failed to reach a decision in his single start during the period, but remained at the head of the pitching class with 10 victories and one defeat. Johnny Allen, temperamental Indian hurler, added a triumph for a record of eight games won and one lost. Buck Newsom of the St. Louis Browns, added 10 strikeouts to his collection and led with 77.

LAVAGETTO LEADS NATIONAL HITTERS

Brooklyn Outfielder Regains Top Spot With Batting Mark Of .353

NEW YORK, June 18.—(AP)—Cookie Lavagetto, the Brooklyn infielder cast in the role of outfielder, is back at the top of the National league hitting parade, but Ducky Wucky Medwick is on the up-swing again and that means trouble for every other batter in the loop.

While Cookie was regaining the lead from the Reds' Ernie Lombardi last week, Ducky started his comeback ... seven-... second ... the pace. ... mark of ... three ... a week ... 10 hits ... days, ... to .349. ... five ... sank ... place. [illegible] ... Herschel Martin ... and Debs Garms ... [illegible]

to .338, nose-diving from third to sixth place; Gabby Hartnett, the Cubs' catcher, seventh with .333, and Gus Suhr of the Pirates, with .329; Babe Phelps, Brooklyn, .328, and Enos Slaughter, Cardinals, .327.

Rikard Holds Lead In Cotton States Batting

Greenville Star Hitting .370; Medak In First Five With .343

Cully Rikard, stellar Greenville outfielder, continued to pace the Cotton States batters the past week with an increase of a couple of points in his percentage, while Johnny Cummings, his teammate, who had been holding the position next Rikard, fell off 32 points into seventh place in a shake up of leading hitters that saw Pete Medak, Monroe first baseman, rise to a position among the league's top five.

Rikard, who hit safely ten times the past week, getting eight singles, a double and a home run in 26 times at bat, is now hitting at a .370 clip. Despite Rikard's continued good hitting, the Greenville team as a whole was in a slump the past week, their percentage falling off eleven points and throwing the Mississippians into a tie with Helena for first place in team batting.

The only other change in team batting put the El Dorado Lions ahead of Clarksdale. The Monroe batting picked up one notch the past week, chiefly through the efforts of Medak, who has been hitting with regularity, and Frank Hackney, local second baseman, who has advanced above the .250 mark in hitting. Hackney hit around an average of .300 per cent in games the past week to increase his average for the season to .264.

The Monroe White Sox took undisputed lead in team fielding as they increased the percentage one notch over that of a week ago to go ahead of El Dorado. The White Sox and Lions were tied for team fielding honors a week ago with .950 each. El Dorado went into a tie for second place with Greenwood, while Monroe increased its fielding average to .951.

While Bishop, Pine Bluff, still led the pitchers with perfect records with five victories and no defeats, "Chick" Galeria, Greenville southpaw, and Radney, of Greenwood, were the league's real leaders with ten victories and two losses each. Radney jumped his average 20 points the past week, while Galeria was losing 77 points, to go into a tie with the Greenville star.

"Red" Andrews was the only Monroe hurler to better his average. Andrews, on the face of a four-hit performance the past week, jumped his hurling average from .286 to .375.

The averages:

CLUB BATTING
(Including Games of June 15th)

Club	G	AB	R	H	2B	3B	HR	RBI	SB	BB	SO	Pct.
Greenville	57	2,013	361	558	96	33	14	309	40	231	344	.277
Helena	58	2,086	350	577	94	33	12	312	30	214	229	.277
Hot Springs	57	2,011	332	555	97	30	17	287	33	220	264	.276
El Dorado	58	2,028	361	554	97	29	19	307	67	232	296	.272
Clarksdale	56	1,947	283	524	81	29	12	246	47	196	241	.269
Greenwood	59	2,029	329	533	73	31	10	261	44	259	294	.263
Monroe	57	1,969	290	506	70	19	14	287	53	253	283	.257
Pine Bluff	58	1,995	288	499	82	31	12	226	40	225	254	.250

CLUB FIELDING

Club	G	W	L	T	DP	PB	PO	A	E	Pct.
Monroe	57	22	35	0	42	20	1,484	640	110	.951
Greenville	57	35	21	1	49	9	1,512	750	118	.950
El Dorado	58	31	27	0	54	10	1,523	703	117	.950
Greenwood	59	26	33	0	34	15	1,563	649	119	.949
Pine Bluff	58	31	27	0	43	17	1,539	637	119	.948
Helena	58	23	25	0	36	8	1,550	687	124	.947
Clarksdale	56	33	23	0	48	11	1,560	623	134	.941
Hot Springs	57	18	38	1	48	14	1,563	681	161	.933

INDIVIDUAL BATTING
(Players in 15 Games Hitting .250 Up)

Player, Position, Club	G	AB	R	H	2B	3B	HR	SB	RBI	Pct.
West, pitcher, El Dorado	23	49	8	19	2	0	1	0	13	.388
Rikard, outfield, Greenville	57	227	46	84	14	6	5	11	51	.370
Powers, catcher, El Dorado	56	217	35	79	16	5	5	2	52	.364
Yoter, third base, Greenwood	52	154	40	54	9	4	0	7	31	.351
Medak, first base, Monroe	19	67	17	23	4	2	1	0	8	.343
Sutherlin, outfield, Helena	58	235	49	78	13	9	4	6	44	.332
R. Cummings, shortstop, Greenville	57	243	34	80	18	1	0	10	32	.329
Hicks, outfield, Helena	56	233	39	75	14	4	3	2	44	.322
Grant, first base, Hot Springs	56	215	55	69	18	6	5	10	37	.321
L. L. Jones, first base, Pine Bluff	51	162	29	52	15	0	1	2	32	.321
McNulty, catcher, Helena	37	138	31	44	5	5	1	1	26	.319
Robinson, outfield, Hot Springs	32	135	19	43	10	4	3	1	19	.319
Tolles, outfield, Hot Springs	50	190	37	60	7	4	1	3	27	.316
Savage, third base, Helena	57	219	35	69	11	0	1	3	33	.315
Uhle, outfield, Clarksdale	35	129	23	40	7	2	0	7	15	.310
Roberts, outfield, Greenville	55	211	37	65	6	8	3	1	42	.303
Vavreck, shortstop, El Dorado	58	212	47	65	10	2	1	12	45	.307
Spartachino, catcher, Clarksdale	31	72	15	22	7	3	0	4	8	.306
Olson, outfield, Helena	47	196	41	59	8	2	1	6	31	.301
Pfeifer, first base, El Dorado	47	183	30	55	9	3	0	6	24	.301
Cella, outfield, Clarksdale	55	224	34	66	8	6	5	7	38	.295
Farrell, first base, Greenville	57	248	52	73	10	10	1	7	29	.294
Tone, outfield, El Dorado	58	239	66	70	12	2	4	23	31	.293
Pavlic, outfield, Clarksdale	55	222	35	65	10	2	3	7	39	.293
Speas, outfield, Greenwood	53	215	38	63	9	2	0	10	27	.293
Dancisak, outfield, Hot Springs	49	203	29	59	6	2	2	2	24	.291
Ferraoli, catcher, Clarksdale	44	148	25	43	12	0	0	0	17	.291
Schang, catcher, Monroe	52	186	21	54	7	7	0	2	30	.290
Rock, outfield, Monroe	32	131	14	38	6	2	0	0	21	.290
L. Johnson, first base, Pine Bluff	58	248	42	72	16	4	0	8	31	.290
Yazell, third base, Pine Bluff	58	207	29	60	3	4	0	4	22	.290
Hogg, third base, Hot Springs	52	200	35	58	8	1	0	4	37	.290
Brown, outfield, Hot Springs	32	118	22	34	5	3	1	0	24	.288
O. Brannon, third base, Hot Springs	56	230	35	66	7	0	4	1	24	.287
Costley, catcher, Hot Springs	37	122	17	35	7	2	1	2	14	.287
Amelung, first base, Greenwood	54	195	28	56	7	1	2	4	26	.286
Tyson, first base, Greenwood	43	151	24	43	7	4	0	1	14	.285
Weisler, shortstop, Helena	44	162	32	46	6	1	1	1	28	.284
Sellers, outfield, Greenwood	58	237	44	67	10	4	1	4	30	.283
Gillespie, third base, Clarksdale	29	99	16	28	4	2	1	4	20	.283
Bagrosky, second base, Greenville	57	231	56	65	14	6	2	5	38	.281
Murray, second base, Clarksdale	42	168	18	47	9	2	0	2	22	.280
Masucci, third base, El Dorado	29	118	14	33	8	1	3	5	27	.280
Houska, first base, Helena	31	126	18	35	7	1	1	4	25	.278
Grantham, outfield, Greenville	51	199	35	55	12	1	0	2	31	.276
Coleman, pitcher, Clarksdale	16	40	6	11	1	2	0	1	3	.275
Rhea, outfield, Monroe	57	238	45	65	8	6	0	28	17	.273
Rucker, catcher, Hot Springs	42	121	19	33	7	6	0	1	20	.273
Guisti, second base, El Dorado	58	238	47	64	6	3	0	5	33	.269
Vaughan, outfield, El Dorado	57	210	34	56	11	6	4	7	27	.267
D. Brannon, third base, Monroe	45	177	34	47	8	2	0	2	21	.266
Hackney, second base, Monroe	57	227	32	60	12	2	3	8	33	.264
Conway, shortstop, Monroe	56	229	30	60	4	1	1	7	27	.262
Hauser, catcher, El Dorado	22	42	2	11	1	1	0	6	2	.262
Tennant, catcher, Helena	50	176	24	46	10	4	0	2	28	.261
J. Kirke, outfield, Pine Bluff	58	231	29	60	9	3	5	7	34	.260
Zimmerman, outfield, Pine Bluff	57	228	30	59	8	10	3	5	40	.259
Autry, catcher, Pine Bluff	48	164	21	42	6	1	2	3	15	.256
Salveson, catcher, Greenwood	42	133	33	34	4	4	0	1	19	.256
Paratore, catcher, Greenwood	27	88	7	22	4	1	1	1	14	.250

PITCHING RECORDS
(All Winning Pitchers)

Pitcher, Club	G	W	L	IP	H	R	BB	SO	HB	WP	BK	Pct.
Bishop, Pine Bluff	5	5	0	44	35	13	13	19	0	0	0	1.000
Yelovic, Monroe	8	1	0	27	28	23	10	12	0	1	0	1.000
Pittman, Greenwood	1	1	0	6	5	3	5	1	0	0	0	1.000
Minarik, Helena	2	1	0	9	7	4	4	9	0	1	0	1.000
Galeria, Greenville	15	10	2	115	93	30	18	83	2	1	0	.833
Radney, Greenwood	18	10	2	100	70	40	64	74	2	2	1	.833
Hawkins, Greenville	12	6	2	80	86	46	41	44	2	1	0	.750
Vandenberg, Helena	13	8	3	110	87	28	56	71	4	2	0	.727
Pescod, Clarksdale	15	8	3	107	102	50	38	54	1	3	0	.727
Lamb, Greenville	13	5	2	78	102	49	13	34	0	2	0	.714
Schuessler, Helena	16	9	4	113	112	51	34	80	3	7	0	.692
Hawley, El Dorado	18	8	4	102	102	48	46	59	3	4	0	.667
West, El Dorado	19	8	4	109	101	53	52	50	1	3	0	.667
Harris, Clarksdale	17	7	4	89	82	44	47	67	5	4	2	.637
Williams, Greenville	13	6	4	71	64	35	23	31	2	4	0	.600
Schneidmuller, Clarksdale	15	6	4	95	103	53	27	39	0	2	0	.600
Grimes, Hot Springs	6	3	2	49	52	30	23	18	0	1	0	.600
Fullerton, Monroe	7	3	2	45	61	35	12	20	5	5	0	.600
D. Johnson, Pine Bluff	17	7	5	118	101	60	67	98	2	7	1	.583
Harrist, El Dorado	18	4	3	71	70	46	43	57	6	2	0	.571
Dunkle, Pine Bluff	18	9	7	125	131	61	33	92	1	1	0	.563
Hunter, Hot Springs	16	5	4	67	67	43	15	26	0	0	0	.556
Coleman, Clarksdale	15	7	7	102	95	55	32	46	2	1	0	.500
Raymond, Helena	15	5	5	71	89	54	31	37	1	1	0	.500
L. B. Jones, Helena	15	5	5	79	95	60	41	36	4	1	0	.500
Nikkle, Clarksdale	7	2	2	42	27	18	28	21	3	2	0	.500
Goff, Hot Springs	13	1	1	37	48	35	26	19	2	3	1	.500
Schopp, Greenville	11	5	6	88	104	41	18	32	1	1	1	.455
Nugent, Monroe	10	4	5	62	72	38	7	36	0	0	1	.444
Zajac, Pine Bluff	9	4	5	76	86	43	20	33	1	2	0	.444
Owens, Pine Bluff	15	4	5	79	90	56	32	37	3	1	0	.444
Speer, Hot Springs	14	4	5	88	94	60	35	45	4	4	0	.444
C. Cummings, Greenwood	17	6	8	124	127	71	66	78	4	7	1	.429
Celey, Helena	8	3	4	47	65	42	22	16	1	5	1	.429
Howell, Monroe	5	2	3	37	48	16	6	7	1	0	0	.400
Neff, El Dorado	8	2	3	40	30	22	30	16	1	0	0	.400
Brenkhurst, Monroe	15	5	8	111	128	72	77	48	2	2	0	.385
Andrews, Monroe	15	6	6	60	81	48	19	31	2	1	0	.375
Beasley, Greenville	10	2	4	46	70	51	31	19	1	11	1	.333
Hearn, El Dorado	18	4	10	102	97	77	77	53	0	0	0	.286
Skinner, Greenwood	12	2	5	67	59	33	36	34	3	2	0	.286
Tench, Greenwood	14	1	3	43	54	30	19	21	1	0	0	.250
Evans, Greenwood	9	1	3	47	54	32	22	13	1	0	0	.250
Zelasko, Helena	14	2	7	61	61	46	38	29	4	0	0	.222
Ganish, Hot Springs	12	1	8	75	90	65	34	43	1	0	0	.111

HOWELL, YELOVIC SLATED TO PITCH

(Continued from Sixth Page)

division berth, such as has characterized El Dorado's play during the past two years. The Lions have won the Cotton States league championship in the last two years after staging a belated campaign to reach the first division.

Glenn Murray, the new outfielder purchased from the Tallahassee club in the Georgia-Florida league, is expected to arrive today. Murray has been hitting well this season and his batting mark was .255 when the Sox bought him.

If Murray arrives in time to break into today's games, the outfield will consist of Manager Taitt, Beauford Rhea and Murray. If a lefthander starts for the Lions, Frank Rolek will replace Taitt.

Following today's two games with El Dorado, Clarksdale comes here for three games in two nights and then Helena will play a pair of games at Casino park as the Sox end their long home stand. The double header with Clarksdale will be played either Monday or Tuesday night, it was announced yesterday.

(By Associated Press)

The Cotton States league had a dreary night Saturday. Three games were rained out and El Dorado gave the Hot Springs Bathers a wetting down, 8 to 4.

The Lions thus took clear title to fourth place, breaking a tie with Pine Bluff to take a firm first division seat, and moving within one percentage point of Helena.

The El Dorado team clouted Hunter for 13 base knocks in gaining the decision, while Neff and Hawley held the Bathers to six safeties.

Rained out were Pine Bluff at Monroe; Greenville at Greenwood, and Helena at Clarksdale.

Score by innings:

Hot Springs	200 200 000—4	6	2
El Dorado	200 002 10x—8	13	1

Hunter and Rucker; Neff, Hawley and Powers.

YANKEES HELD TO 4 HITS BY ROOKIE

(Continued from Sixth Page)

Hudlin. Losing pitcher, Hudlin. Umpires, Summers, Hubbard and Grieve. Time, 2:25. Attendance, 10,000.

TIGERS DOWN NATS

DETROIT, June 18.—(AP)—Bill Rogell's home run with Pitcher Harry Eisenstat on base in the ninth inning gave the Detroit Tigers a 5 to 3 victory over Washington here today and sent them into the first division of the American league for the first time this season. Hank Greenberg's sixteenth home run and Charlie Gehringer's eighth accounted for the other Detroit runs.

Box score:

WASHINGTON.	AB	R	H	PO	A	E
Case, rf.	5	0	2	0	0	0
West, cf.	5	0	0	1	0	0
Lewis, 3b.	5	0	0	1	2	0
Simmons, lf.	4	1	1	2	0	1
Bonura, 1b.	4	1	2	12	0	0
Travis, ss.	3	0	2	3	4	0
Bluege, 2b.	4	0	1	1	3	0
R. Ferrell, c.	4	0	1	4	1	0
DeShong, p.	4	1	1	0	1	0
Totals	38	3	10	x26	11	1

xNone out in ninth when winning run scored.

DETROIT.	AB	R	H	PO	A	E
Rogell, ss.	5	1	1	2	1	0
White, cf.	3	1	2	2	0	0
Gehringer, 2b.	3	1	2	1	5	0
York, c.	2	0	0	1	0	0
Fox, rf.	4	0	1	7	0	0
Greenberg, 1b.	4	1	2	8	0	1
Laabs, lf.	4	0	2	5	0	0
Ross, 3b.	4	0	0	1	4	0
Eisenstat, p.	3	1	1	0	0	1
Totals	32	5	11	27	10	2

Score by innings:

Washington	010 110 000—3
Detroit	210 000 002—5

Summary: Runs batted in, Gehringer 2, Greenberg, Rogell 2, R. Ferrell, Lewis. Two-base hits, Bonura, Gehringer, R. Ferrell. Home runs, Gehringer, Greenberg, Rogell. Sacrifice, Travis. Double plays, Bluege to Travis to Bonura, Lewis to Bonura. Left on bases, Washington 9, Detroit 8. Bases on balls, off DeShong 3. Struck out, by DeShong 4. Umpires, Rue, McGowan and Quinn. Time, 1:51. Attendance, 9,200.

RED SOX SHADE CHISOX

CHICAGO, June 18.—(AP)—A wild throw by Boze Berger on Gene Desautels' grounder in the twelfth inning, a sacrifice and a long fly gave Lefty Grove and the Boston Red Sox a 4 to 3 victory today over the Chicago White Sox. It was Grove's eleventh win as against one defeat.

Box score:

BOSTON.	AB	R	H	PO	A	E
Cramer, cf.	6	1	3	2	0	0
Vosmik, lf.	6	1	3	2	0	0
Chapman, rf.	6	1	1	4	0	0
Foxx, 1b.	4	0	0	15	0	0
Cronin, ss.	5	0	0	3	4	1
Higgins, 3b.	5	0	3	1	5	1
McNair, 2b.	4	0	0	3	2	1
xNonnenkamp	1	0	0	0	0	0
Doerr, 2b.	0	0	0	1	2	0
Desautels, c.	5	1	0	5	2	0
Grove, p.	4	0	1	0	3	0
Totals	46	4	11	36	18	3

xBatted for McNair in eleventh inning.

CHICAGO.	AB	R	H	PO	A	E
Berger, ss.	6	1	0	2	10	1
Owen, 3b.	6	0	1	3	3	0
Steinbacher, rf.	6	0	3	3	0	0
Kreevich, cf.	6	0	1	0	0	0
Walker, lf.	5	0	0	1	0	0
Kuhel, 1b.	5	0	1	17	0	0
Hayes, 2b.	5	0	1	4	1	0
Schlueter, c.	5	1	2	6	0	0
Lyons, p.	4	1	3	0	5	1
zAppling	0	0	0	0	0	0
zzRosenthal	0	0	0	0	0	0
Totals	47	3	12	36	19	2

zBatted for Lyons in twelfth inning.
zzRan for Appling in twelfth inning.

Score by innings:

Boston	000 003 000 001—4
Chicago	030 000 000 000—3

Summary: Runs batted in, Cramer, Higgins, Cronin, Steinbacher 2, Kreevich. Two-base hits, Cramer, Vosmik, Steinbacher. Double plays, Cronin to McNair to Foxx 2, Higgins to McNair to Foxx, Hayes to Berger to Kuhel. Sacrifice, Grove. Left on bases, Boston 8, Chicago 10. Bases on balls, off Grove 2, off Lyons 1. Struck out, by Grove 5, by Lyons 6. Umpires, Moriarty and Kolls. Time, 2:26. Attendance, 4,500 (estimated).

(Continued from Sixth Page)

len-Bill McGowan feud is something in the way of evidence.

There was no earthly reason for Will Harridge, the rubber stamp at the head of the American league, assigning McGowan to umpire the Cleveland series in Boston.

Even Harridge must have known that Allen and McGowan were something less than lodge brothers.

Since umpires' assignments are made from week to week, and made secretly, it would have been no public rebuke to McGowan had he been shunted elsewhere for a spell. Particularly with his waving a red flag in front of Allen, a $20,000-a-year pitcher, since 1933, and with the Cleveland club fighting to retain its lead.

Baseball is governed very stupidly.

Ford Frick certainly didn't cover himself with any posies last season in the ridiculous attitude he took when Dizzy Dean mouthed a few words about the incompetency of a National league arbiter, George Barr. When Ol' Diz refused to bow down to the Frickian ultimatum, he made the former radio announcer look like something less than Einstein.

An umpire controls a pitcher's destiny.

The better the pitcher, the more important it is that a competent arbiter is behind the plate.

Good pitchers are artists. They pitch to spots with remarkable accuracy.

Their bread and butter depends upon an umpire being able to determine whether a pitch shaded the corner, or was low enough to be called a strike, and thus be effective . . . in the strike zone.

That was merely another indictment of the league heads . . . the ex-clerks, stenographers, and radio announcers who induced otherwise sensible baseball men to set them up as tin gods.

What baseball needs is a central governing authority for umpires.

If Johnny Allen can't get along with McGowan, why not send in another umpire? Allen can't very well row with them all.

TOMATO GROWERS HAUL CROP TO JACKSON PARISH

Ouachita parish growers have been receiving $1.25 a hundred pounds for tomatoes. While this figure is below that of a year ago, it is such as to show a profit, truck growers say. Most of the crop is hauled to Eros and Chatham where it is sold for cash.

As soon as the early crop is sold out, growers expect that later in the season the price will advance.

The World's Latest Market News

COTTON FUTURES PRICES ASCEND

Final Quotations On Orleans Exchange Are Net 5 To 8 Points Higher

NEW ORLEANS, June 18.—(AP)—A flurry of buying near the close sent cotton futures prices slightly higher here today and final quotations were net 5 to 8 points higher.

The July option ended the day at 8.52-53, Oct. at 8.53-55, Dec. at 8.57, Jan. 8.57; March 8.52 and May 8.66. Final prices were at the highs for the day.

The market opened 2 to 4 points net lower because of slightly lower Liverpool cables and absence of other influences. Trading was quiet during most of the short session but at the close shorts covered on reports of continued unfavorable weather and other buyers came into the market.

Heavy rains fell in many portions of the belt and there was a general belief that insect menace to the growing crop would increase.

Worth Street was reported more active and sales of print cloths and sheeting totalled 6,000,000 yards.

The Commodity Credit corporation reported it made loans on 10,735 bales of cotton last week, compared with 8,063 the previous week. Loans had been made on a total of 5,395,842 bales, of which notes had been prepaid on 164,094 bales.

The turnover yesterday was 25,700 bales and open commitments 378,950 bales, a decrease of 650 from the previous day.

Exports today were 3,503 bales.

Cotton futures closed steady at net advances of 5 to 8 points.

	Open	High	Low	Close
July	8.45	8.53	8.45	8.52-53
Oct.	8.45	8.55	8.44	8.53-55
Dec.	8.48	8.57	8.47	8.57
Jan.	8.48	8.57	8.48	8.57
Mar.	8.51	8.63	8.51	8.62
May	8.55	8.66	8.55	8.66

NEW ORLEANS, June 18.—(AP)—Spot cotton closed quiet 6 points higher. Sales 62; low middling 7.33; middling 8.58; good middling 9.13; receipts 167; stock 697,853.

NEW ORLEANS, June 18.—(AP)—The average price of middling cotton today at 10 southern spot markets was 8.49 cents a pound; average for the past 30 market days, 8.30 cents a pound.

NEW YORK, June 18.—(AP)—Cotton advanced into further new high ground for the movement today, influenced by unfavorable weather in the belt and complaints of insect activities in the southwest.

October sold up from 8.32 to 8.43 and closed at 8.42, with final prices 7 to 9 points net higher.

Futures closed 7-9 higher.

	Open	High	Low	Close
July	8.33	8.42	8.31	8.41-42
Oct.	8.33	8.43	8.32	8.42
Dec.	8.37	8.48	8.37	8.48
Jan.	8.38	8.39	8.38	8.48n
Mch.	8.42	8.52	8.41	8.52
May	8.44	8.53	8.44	8.54n

Spot steady; middling 8.51.
(n)—Nominal.

Liverpool

LIVERPOOL, June 18.—(AP)—Cotton 1,100 bales, all American. Increased demand for spot; prices 1 point lower. Quotations in pence: American strict good middling 5.43; good middling 5.13; strict middling 4.88; middling 4.68; strict low middling 4.38; low middling 3.98; strict good ordinary 3.58; good ordinary 3.23. Futures closed unchanged to 1 lower. July 4.49; Oct. 4.62; Jan. 4.68; March 4.71; May 4.74.

CHICAGO GRAIN

CHICAGO, June 18.—(AP)—Week-end profit taking and selling attributed to hedges pushed wheat prices about a cent lower early today, the decline was in the face of a higher Liverpool market and pessimistic crop reports from some southwestern districts.

Opening 1-8—5-8 lower, July 78 1-8—1-2, September 79 3-8—3-4, Chicago wheat later declined further. Corn started 1-8 off to 3-8 up, July 57 3-4, September 59.

Wheat closed 1 1-2—2 1-8 cents below yesterday's finish, July 76 7-8—77 1-8, September 77 3-4—7-8, and corn was 1-8 up to 3-8 down, July 57 3-8—1-2, September 58 3-4—7-8. Oats were unchanged to 3-8 off.

	Open	High	Low	Close
WHEAT—				
July	.78⅛-½	.78⅝	.76⅞	.76⅞-77⅛
Sep.	.79⅜-¾	.79⅝	.77¾	.77¾-⅞
Dec.	.81⅛-¼	.81¼	.79¼	.79⅜-½
CORN—				
July	.57¾	.57⅞	.57⅜	.57⅜-½
Sep.	.59	.59⅛	.58⅝	.58¾-⅞
Dec.	.58⅝-¾	.58⅞	.58⅛	.58⅜-½
OATS—				
July	.26⅜	....	....	.26⅜
Sep.	.26⅝	.26⅝	.26⅜	.26⅜
Dec.	....	....	....	.27½
SOY BEANS—				
July	.86½	.86½	.86⅛	.86⅛
Oct.	.82½	.82½	.82	.82
Dec.	....	....	....	.81⅛
RYE—				
July	.54	.54	.53⅛	.53⅜
Sep.	.52½	.52½	.52⅛	.52⅜
Dec.	.54⅜	.54⅛	.53⅛	.53½
LARD—				
July	8.27	8.27	8.20	8.20
Sep.	8.55	8.55	8.37	8.37-40
Oct.	8.65	8.65	8.50	8.50-52
Dec.	8.47	8.47	8.42	8.42
BELLIES—				
July	....	....	....	11.30

MARKETS AT A GLANCE

NEW YORK, June 18.—(AP)—Stocks steady; coppers advance. Bonds improved; low-priced rails tend higher. Curb mixed; light offerings depress leaders. Foreign exchange even; few changes in major rates. Cotton higher; trade and Wall Street buying. Sugar lower. Coffee lower.

CHICAGO—Wheat weak. Corn about steady. Cattle steady. Hogs steady to 10 lower.

SELECTED STOCKS SHOW INCREASES

Coppers Lead List But Numerous Issues Are Inclined To Lag

By Victor Eubank

NEW YORK, June 18.—(AP)—Selected stocks, with coppers in the lead, edged forward today, but numerous market issues inclined to lag.

Boardrooms lacked their usual quota of customers, many absenting themselves for an extended week-end holiday, and those who attended discovered little in the overnight news to inspire them in any expansion of commitments either way. The result was that volume dwindled further after a slow opening, with transfers for the brief session approximating 110,000 shares.

Trade developments were better in spots, and the gloom seemed to have lessened somewhat in the financial sector, but speculative contingents continued to maintain a "show-me" attitude while awaiting more definite signs of a reversal in the recessionary trend.

With congress out of the way, attention was centered mainly on the business picture.

Recently weak rail bonds did better all around on the theory these may have been oversold even if a number of threatened receiverships for shaky roads should materialize. Commodities were indifferent, with most tilting downward.

Coppers had the benefit of the latest curtailment agreement reached by foreign producers in London.

Oils were fairly resistant as mid-continent refiners raised gasoline 1-8 of a cent a gallon, the second boost in two weeks, and Texas officials advanced the belief overproduction was now under control.

Goodrich preferred hit a new low for the year with a loss of about 4 points following omission of the dividend on this issue. The common shares were off moderately.

(FINAL QUOTATIONS)

Adams Express	8
Air Reduction	46½
Alaska Juneau	10⅛
Allegheny Corporation	1⅛
Allegheny Steel	14¼
Allied Chemical & Dye	149
Allied Stores	5⅞
Allis-Chalmers Manufacturing	40⅝
American Can	86⅝
American Rad & St S	10½
American Smelting & Refining	35½
American Steel Foundry	15⅛
American Sugar Refining	21½
American Tel & Tel	120½
American Water Works	8⅞
Anaconda Copper	24
Armour Illinois	4⅜
Associated Dry Goods	6¼
Atchison T & S F	24¾
Atlantic Refining	20¼
Baldwin Locomotive	6⅛
Baltimore & Ohio	4⅝
Barnsdall Oil	13
Bethlehem Steel	44¼
Boeing Airplane	22⅝
Borg-Warner	19⅜
Briggs Manufacturing	17⅞
Brooklyn-Manhattan Transit	8⅞
Budd Manufacturing	4
Burroughs Adding Machine	15⅛
Canada Dry Ginger Ale	15½
Canadian Pacific	5⅞
Caterpillar Tractor	41⅜
Cerro De Pasco	34⅞
Chesapeake & Ohio	22
Childs Company	5⅛
Chrysler Corporation	41¼
Colgate-Palmolive-Peet	9
Columbia Gas & Electric	6
Commercial Credit	30
Commercial Investment Trust	36
Commercial Solvent	7⅞
Commonwealth & Southern	1⅛
Consolidated Edison	24
Consolidated Oil	8½
Consolidated Textile	½
Continental Baker B	1⅞
Continental Can	39
Continental Insurance	27¾
Continental Oil Delaware	27½
Coty Incorporated	3
Cuban-American Sugar	3⅞
Curtiss-Wright	4⅛
Curtiss-Wright A	19½
Deere & Company	15⅝
Delaware Lack & Western	4⅝
Distillers Corporation-Seagrams	12¼
Dome Mines	65¼
Douglas Aircraft	9⅞
Du Pont De Nemours	96¼
Eastman Kodak	150½
Electric Auto Lite	15
Electric Power & Light	9¼
Engineers Public Service	8
Firestone Tire & Rubber	16⅝
Flintkote Company	14⅛
General Cable	7⅞
General Electric	33¼
General Foods	29½
General Gas & Electric A	1⅜
General Motors	28⅞
General Real & Util	1⅛
General Tire & Rubber	9⅞
Goodrich B F	11½
Goodyear Tire & Rubber	17½
Graham-Paige Motor	⅞
Great Northern Iron Ore ctf	10⅜
Greyhound Corporation	9⅞
Homestake Min	62½
Houd-Hershey B	7⅛
Houston Oil	6⅛
Hupp Motor	½
Illinois Central	7⅛
Inger Rand	74
Inspirational Copper	9½
Interlake Iron	6⅛
International Harvester	50
International Hydro-Electric A	3
International Nickel Can	42⅞
International P & P pf	27
International Tel & Tel	8⅝
Johns-Manville Products	69¾
Kennecott Copper	29¾
Kresge S S	17⅛
Kroger Grocer	14½
Lehigh Port C	15
Libbey-Owens-Ford Glass	27¾
Liggett & Myers B	95¼
Loew's Incorporated	41
Lone Star Cement	40⅞
Louisville & Nashville	30
Macy R H Company	30
Marine Midland	3⅛
Marshall Field	38
McKesson & Robbins	5⅝
Miami Copper	7⅞
Missouri Kansas & Texas	1⅜
Missouri Kansas & Texas pf	5⅞
Montgomery Ward	32
National Biscuit	23¼
National Distillers	18⅞
National Lead	21
National Power & Light	6¼
National Supply	15⅝
Newport Industrial	11⅝
New York Central	10¼
Northern & Western	131
North American Aviation	9⅛
North American Company	18⅞
Northern Pacific	7⅛
Ohio Oil	9¼
Omnibus Corporation	10½
Otis Steel	7⅞
Pacific Gas & Electric	26½
Packard Motor	3½
Paramount Pictures	8⅞
Penney J C	62⅛
Pennsylvania Railroad	14⅛
Phelps Dodge	19⅞
Philip Morris	81½
Phillips Petroleum	32⅞
Pittsburgh Screw & Bolt	5⅛
Procter & Gamble	47⅛
Public Service New Jersey $5 pf	91½
Pullman Company	23⅞
Pure Oil	9⅛
Radio Corporation of America	5¼
Radio-Keith-Orph	2
Remington Rand	210¾
Republic Steel	12⅞
Reynolds Tobacco B	37⅛
Richfield Oil	5⅛
Seaboard Air Line	⅛
Sears Roebuck	56⅛
Servel Incorporated	11½
Simmons Company	15⅜
Socony-Vacuum	13
Southern American G & P	2⅛
Southern Pacific	12⅛
Southern Railway	8⅝
Sparks Withington	2½
Sperry Corporation	20½
Spiegel Incorporated	7½
Standard Brands	7
Standard Oil California	25⅞
Standard Oil Indiana	28
Standard Oil New Jersey	46½
Stone & Webster	7⅛
Studebaker Corporation	4⅛
Sunshine Mining	10⅝
Superior Oil	2⅛
Swift & Company	16⅛
Texas Corporation	37½
Texas Gulf Sulphur	31⅛
Tide-Water A Oil	12
Timken-Detroit Axle	6¾
Timken Roller Bearing	33½
Transamerica	8⅞
Tri-West Air	5⅛
Tri-Cont Corporation	3⅛
Union Carbide	65
Union Oil California	18
Union Pacific	62½
United Aircraft	25⅞
United Corporation	2½
United Drug	4⅝
United Gas Imp	9⅞
United States & Foreign Sec	5⅛
United States Rubber	26½
United States Steel	42
Walworth Company	5⅞
Warner Brothers Pictures	4⅝
Wesson Oil & Snowdrift	30
Westinghouse El & Mfg	74⅞
White Motor	7⅛
Woolworth F W	42⅝
Yellow Truck & Coach	10⅝
Youngstown Sheet & Tube	28¼
Zenith Radio	11

OIL AND GAS NEWS

NEW ORLEANS, June 18.—(AP)—Eighteen new wells in Louisiana oil fields, with total initial daily capacity of 10,667 barrels, were listed today in the weekly report of the minerals division of the state department of conservation.

Twelve different fields were represented in the report. Half of the new production is in two north Louisiana fields, Lisbon and Cotton Valley, with the largest well Morelock and Bevill's No. 2 T. M. Kilgore, at Lisbon, flowing 2,016 barrels through a three-fourths inch choke.

Nineteen permits for new wells were issued during the week.

New oilers listed, with date of completion ranging from May 31 to June 13, are:

Abbeville, Vermillion parish, Continental Oil company, No. 1 Emar Hebert, 35 barrels; Charenton, St. Mary, Fifteen Oil company, No. 1 Dolph Parro, 442; Pan-American Production company, No. B-2 Harry Ecuer, 254; Cotton Valley, Webster, Hunt Oil company, No. 9 Davis, 1,557; Stanolind Oil and Gas company, No. 1 Pardee, 912 barrels.

Darrow, Humble Oil and Refining company, No. 18 Community, 730; Evangeline, Acadia, Harry Fotiades, No. 2 Washington-Opelousas, 972; Ladak Oil company, Inc., No. 5 Jules Clement, 40; Fausse Point, Iberia, The Texas company, No. 4 State, 96; Jefferson Island, Iberia, The Texas company, No. 1 Jefferson Island, 346; LaFitte, Jefferson, The Texas company, No. 9 Rigolets, 862 barrels.

Lisbon, Claiborne, Harry Fotiades et al, No. 2 Kilgore-King, 240; same, No. 1 C. C. Whitman, production not reported; Morelock and Bevill, No. 2 T. M. Kilgore, 2,016; Skelly Oil company, No. 1 Laura Enloe, 389; Texas-Canadian Oil company, No. 1. D. E. Fowler, 429; Ville Platte, Evangeline parish, No. 1 Ludeau Haas, 520; Zwolle, Sabine parish, No. 3 Charles Henry, 432 barrels.

Permits for new wells were issued during the week to the following:

Ascension parish, Humble Oil and Refining company, Pan-American Production company; Caddo, Union Producing company, Ed J. Zilkey and H. L. Clark; Cameron, John F. Merrick.

Claiborne parish, Gulf Refining company, Lyons and Nealy, Prairie Oil and Gas company, Sloan and Zook company; DeSoto, Pail L. Miller; LaFourche, Pan-American Production company, The Texas company.

LaSalle, Arkansas Fuel Oil company, Waller and Riley; Natchitoches, Joseph E. Popkins; Webster, Magnolia Petroleum company, North American Oil Consolidated company, Ohio Oil company; West Baton Rouge, Standard Oil Company of Louisiana.

Cottonseed Oil

New Orleans

NEW ORLEANS, June 18.—(AP)—Cottonseed oil closed steady. Bleachable prime summer yellow 7.60 nominal; prime crude 6.37 1-2—6.62 1-2 nominal. July 7.43B; Sept. 7.43B; Oct. 7.40B; Dec. 7.37B; Jan. 7.37B.
B—Bid.

Butter And Eggs

CHICAGO, June 18.—(AP)—Butter 1,464,203; steady; creamery-specials (93 score) 25 3-4—26 1-4; extras (92) 25 1-2; other prices unchanged. Eggs 16,701; steady; fresh graded extra firsts local 19 3-4; cars 20; firsts local 19 1-4, cars 19 3-4; other prices unchanged.

DAILY COTTON TABLE

Port movement:	Mdlg.	Receipts	Exports	Sales	Stocks
New Orleans	8.58	167	43	62	697,853
Galveston	8.32	1,087	....	36	666,741
Mobile	8.32	2,526	399	....	51,002
Savannah	8.57	2	....	....	142,967
Charleston	8.56	....	....	....	39,897
Wilmington	....	....	....	....	23,436
Norfolk	8.65	....	....	....	28,458
Baltimore	....	....	....	....	1,125
New York	8.51	....	....	....	100
Boston	....	....	....	....	3,733
Houston	8.40	761	3,081	365	693,574
Corpus Christi	....	....	....	....	42,802
Minor ports	....	....	....	....	132,320
Total Saturday	....	4,843	3,503	463	2,536,736
For season		7,741,811	5,669,450		

Interior movement:	Mdlg.	Receipts	Shpmnts.	Sales	Stocks
Memphis	8.50	446	2,940	306	546,188
Augusta	8.92	14	63	13	132,063
St. Louis	....	597	607	....	3,959
Little Rock	8.40	....	....	....	67,568
Fort Worth	8.06	....	....	....	....
Dallas	8.06	....	....	129	....
Montgomery	8.30	....	....	....	....
Atlanta	8.15	....	....	....	....
Total Saturday	....	1,057	3,610	448	769,768

TEXAS TO DROP OIL HOLIDAYS

Wells To Start Operating On Saturday And Sunday; Picture Brighter

AUSTIN, Tex., June 18.—(AP)—The statewide Saturday and Sunday oil field shutdowns will be lifted July 1, Railroad Commissioner Ernest O. Thompson announced today.

Sunday closings have been in effect since the middle of January. Those on Saturday were added the second week in May.

"The emergency situation on gasoline and crude stocks," Thompson said, "is over. We can drop emergency measures. The Saturday and Sunday shutdowns of Texas oil fields can be lifted. The increase in consumption of gasoline as reflected in recent reports is most encouraging. Last week crude stocks dropped 2,700,000 barrels; this week they dropped another million barrels.

"These strong withdrawals from stock show that the consumer is now using gasoline heavier. The heavy consumption season is from July 4 to Labor day. The shaky situation is over. Firm prices indicate balanced supply and demand in oil. Oil is the only commodity which concurrently does show a firm price situation.

"The emergency action which we took to curtail production has proved to have been the proper remedy. It has worked. Even the patient likes it now. The price of oil was saved, waste was prevented, and we now have our oil to sell at a good price."

"All that was required was the courage to give the orders and enforce them and forbearance for a few weeks on the part of the operators. Be it said to the eternal credit of the operators of Texas that they have cooperated fully. Everyone now is pleased and happy over the results."

The commission will set the Texas oil production allowance for July after the monthly proration hearing here Monday. The current daily allowable, not considering the Saturday and Sunday shutdowns, is almost 1,600,000 barrels.

Livestock

CHICAGO, June 18.—(AP)—(USDA)—Hogs 4,000 including 3,800 direct; few on sale; scattered lots steady to 10 lower than Friday's average; good and choice 200-210 lbs. average 8.85-9.10; compared with week ago and choice 180-240 lbs. average, around 10 higher; light packing sows 15-20 off; medium weights and heavy 25-40 lower.

Cattle 100; calves 100, compared Friday last week; strictly good, choice and prime yearlings and choice and prime medium weight and weighty steers strong to 15 higher; toppy light and long yearlings and outstanding steers with weight at new high on crop; top on heavy steers 11.10; heifers also reached 10.00, also a new high; bulls steady to 15 lower; vealers steady to 25 lower.

Sheep 3,500 including 3,300 direct; compared Friday last week: old crop clipped lambs and springers 25-50 higher, having first regained early losses; sheep also stronger after slight weakness early; week's spring lamb top 9.75 paid for choice Idahos, also for few natives at close; top clipped lambs 7.15, paid late, native slaughter ewes 3.00-50, top 3.75.

A. P. AVERAGES

BONDS

Net Change.	20 Rails D. 4	10 Ind. Unch.	10 Util. D. 1	10 Fgn. A. 1
Saturday	x46.2	95.6	89.5	61.2
Previous day	46.6	95.6	89.6	61.8
Month ago	54.2	97.1	90.9	62.4
Year ago	92.9	102.7	97.6	73.6
1938 high	70.5	98.0	92.2	67.0
1938 low	46.2	95.0	85.8	61.2
1937 high	99.0	104.4	102.8	74.7
1937 low	70.3	95.5	90.3	64.3
1932 low	45.8	40.0	64.6	42.2
1928 high	101.1	98.9	102.9	100.5

10 low yield bonds:
Saturday 107.5; previous day 107.8.
Month ago 108.7; year ago 110.9.
1938 high 109.3; 1938 low 106.7.
1937 high 111.7; 1937 low 101.0.
1928 high 104.4; 1932 low 85.8.
xNew low.

STOCKS

Net Change.	30 Ind. A. 1	15 Rails A. 1	15 Util. A. 1	60 Stks. A. 1
Saturday	56.5	13.0	29.4	38.7
Previous day	56.4	12.9	29.3	38.6
Month ago	56.2	13.7	30.1	38.9
Year ago	89.3	30.3	40.5	64.4
1938 high	68.2	21.6	34.9	47.9
1938 low	49.2	12.1	24.9	33.7
1937 high	101.6	43.5	54.0	75.3
1937 low	57.7	19.0	31.6	41.7
Movement in recent years:				
1932 low	17.5	8.7	23.9	16.9
1929 high	146.9	153.9	184.3	157.7
1927 low	51.6	95.3	61.8	61.8

BEATRICE BARRETT WINS WESTERN TITLE

COLORADO SPRINGS, Colo., June 18.—(AP)—Pretty Beatrice Barrett finally shot her "dream game" of golf and won her brightest prize, the women's Western Open golf tournament, on Broadmoor's mountain battleground today.

Hitting her shots at a killing pace in the late stages, the blue-eyed 21-year-old Minneapolis girl defeated young Helen Hofmann, Salt Lake City brunette, 6 and 4, in the championship match scheduled for 36 holes.

Never before had Bea won a major golf championship, although she has been runner-up in three, including this tournament last year, and the trans-Mississippi at Denver two years ago.

Even in losing there was plenty of consolation for the 22-year-old Utah girl. She played pluckily and she went farther in this battle than she ever had in a tournament of equal caliber.

Bea went two up at the end of nine and held the same advantage at the end of 18 holes.

Husky Helen pulled to within one hole of Miss Barrett on the 373-yard 21st, and again on the 337-yard 24th.

Helen's final challenge was made on the 443-yard 26th when she had a chance for an eagle three. But the ball went an inch past the cup and she halved in birdie 4's.

The cost of United States intervention in Haiti between 1915 and 193[illegible] was more than $23,000,000.

CARL DANN WINS SOUTHERN TITLE

Florida Star Trounces Jennings Gordon Of Rome, Ga., 8 And 7

PONTE VEDRA BEACH, Fla., June 18.—(AP)— Carl Dann, for years one of Florida's ace golfers, won the Southern amateur championship today in decisive fashion on the Ponte Vedra beach course.

Playing steadily from the start and seldom in any trouble on this layout where the pitfalls are many, the 28-year-old Dann registered an 8 and 7 victory over Jennings Gordon, tall veteran from Rome, Ga. Dann took the lead at the 14th hole and from then on the outcome never was in doubt.

"I wanted to win this tournament and felt like this was my time," Dann said when it was over. "I had tried three times before without success."

Gordon's only display of golf was over the first nine holes of the morning round which they finished all even. He was still even with the champion through 13 holes, but his game went to pieces and Dann took the next five holes in succession to hold a five-up lead through the first 18 holes.

The 29-year-old Georgian, after halving the first two holes of the afternoon round again lapsed and Dann grabbed four more in a row to go nine up. Gordon came through to take the 25th, where Dann picked up, and then knocked in a putt from the far edge of the green at the 27th to cut the margin to 7-up.

There was little hope then that Gordon could make it close.

The margin of victory was the largest since Bobby Riegel won the crown in 1935 on his home course at Richmond, Va., over Edwin McClure of Shreveport, La., with a 10 and 8 decision.

AVERILL BOOSTS BATTING AVERAGE

Cleveland Outfielder Tops American League With Hitting Mark Of .385

CHICAGO, June 18.—(AP)—Cleveland's Indians have eased off their hot early season pace, but they can't lay it on to their chief slugger, Earl Averill.

While the New York Yankees sharply reduced the Indians' lead in the American league battle last week, Averill continued to hammer the ball, collecting nine hits in 17 times at bat to boost his individual mark 14 points to .385.

His activity with the war club gave him a margin of 20 points over his teammate, Hal Trosky, who slipped a point to .365 and a tie with Philadelphia's Sam Chapman for second place.

Other notable gains were achieved by Cecil Travis of Washington, who boosted his mark 12 points to .356, moving from fifth to a tie for fourth with Jimmy Foxx of the Red Sox at .356, and Charley Gehringer of the Detroit Tigers, winner of the 1937 league batting title, who added 15 points to rise from seventh to sixth place with .343.

Although Foxx lost three points, he retained control in three individual departments. He added one home run for a top total of 19; slugged in four runs to bring his leading total to 72, and scored six times for a season output of 49 runs.

The other specialty leaderships were well spread around. Travis broke a tie with his teammate, Buddy Lewis, in base hits by connecting safely 14 times for a total of 80, while Lewis retained stolen base lead at 10, without improving his collection. Averill's seven triples held up as a top mark, and Roger Cramer of Boston went into a tie with his manager, Joe Cronin, in two-base hits at 18.

Others in the "first ten" batting club were Buddy Myer, Washington, .342; Joe Vosmik, Boston, .328; Pete Fox, Detroit, .326, and Cronin, .325.

Bob Grove, Boston's cunning southpaw, failed to reach a decision in his single start during the period, but remained at the head of the pitching class with 10 victories and one defeat. Johnny Allen, temperamental Indian hurler, added a triumph for a record of eight games won and one lost. Buck Newsom of the St. Louis Browns, added 10 strikeouts to his collection and led with 77.

LAVAGETTO LEADS NATIONAL HITTERS

Brooklyn Outfielder Regains Top Spot With Batting Mark Of .353

NEW YORK, June 18.—(AP)—Cookie Lavagetto, the Brooklyn infielder cast off by Pittsburgh last year, is back on top of the National league hitting parade, but Ducky Wucky Medwick is on the up-swing again and that spells trouble for every other batter in the loop.

While Cookie was regaining the lead from the Reds' Ernie Lombardi last week, Ducky carried his comeback through the second straight seven-day span and climbed into second place, just four points off the pace.

Lavagetto's pace-setting mark of .353, as of Friday's games, was three points lower than his average a week ago, while Medwick, collecting 10 hits in 27 chances during the seven days, raised his mark four points to .349. Lombardi, hitting safely only five times in 19 trips to the plate, sank 13 points to .346, for third place.

Trailing these three pace-setters in the league's top 10 hitters were a couple of youngsters, Herschel Martin of the Phillies and Debs Garms of the Boston Bees, deadlocked for fourth place with .342; Buck McCormick of Reds, who dropped 16 points to .338, nose-diving from third to sixth place; Gabby Hartnett, the Cubs' catcher, seventh with .333, and Gus Suhr of the Pirates, with .329; Babe Phelps, Brooklyn, .328, and Enos Slaughter, Cardinals, .327.

Rikard Holds Lead In Cotton States Batting

Greenville Star Hitting .370; Medak In First Five With .343

Cully Rikard, stellar Greenville outfielder, continued to pace the Cotton States batters the past week with an increase of a couple of points in his percentage, while Johnny Cummings, his teammate, who had been holding the position next Rikard, fell off 32 points into seventh place in a shake up of leading hitters that saw Pete Medak, Monroe first baseman, rise to a position among the league's top five.

Rikard, who hit safely ten times the past week, getting eight singles, a double and a home run in 26 times at bat, is now hitting at a .370 clip. Despite Rikard's continued good hitting, the Greenville team as a whole was in a slump the past week, their percentage falling off eleven points and throwing the Mississippians into a tie with Helena for first place in team batting.

The only other change in team batting put the El Dorado Lions ahead of Clarksdale. The Monroe batting picked up one notch the past week, chiefly through the efforts of Medak, who has been hitting with regularity, and Frank Hackney, local second baseman, who has advanced above the .250 mark in hitting. Hackney hit around an average of .500 per cent in games the past week to increase his average for the season to .264.

The Monroe White Sox took undisputed lead in team fielding as they increased the percentage one notch over that of a week ago to go ahead of El Dorado. The White Sox and Lions were tied for team fielding honors a week ago with .950 each. El Dorado went into a tie for second place with Greenwood, while Monroe increased its fielding average to .951.

While Bishop, Pine Bluff, still led the pitchers with perfect records with five victories and no defeats, "Chick" Galeria, Greenville southpaw, and Radney, of Greenwood, were the league's real leaders with ten victories and two losses each. Radney jumped his average 20 points the past week, while Galeria was losing 77 points, to go into a tie with the Greenville star.

"Red" Andrews was the only Monroe hurler to better his average. Andrews, on the face of a four-hit performance the past week, jumped his hurling average from .286 to .375.

The averages:

CLUB BATTING
(Including Games of June 15th)

Club	G	AB	R	H	2B	3B	HR	RBI	SB	BB	SO	Pct.
Greenville	57	2,013	361	558	96	33	14	300	40	231	244	.277
Helena	58	2,086	350	577	94	33	12	312	30	214	229	.277
Hot Springs	57	2,011	332	555	97	30	17	287	33	229	264	.276
El Dorado	58	2,038	361	554	97	29	19	307	67	232	296	.272
Clarksdale	56	1,947	283	524	81	29	12	246	47	196	241	.269
Greenwood	59	2,029	329	533	73	31	10	261	44	259	294	.263
Monroe	57	1,969	290	506	70	19	14	237	53	253	233	.257
Pine Bluff	58	1,995	288	499	82	31	12	226	40	225	254	.250

CLUB FIELDING

Club	G	W	L	T	DP	PB	PO	A	E	Pct.
Monroe	57	22	35	0	42	20	1,484	640	110	.951
Greenville	57	35	21	1	49	9	1,512	750	118	.950
El Dorado	58	31	27	0	54	10	1,523	703	117	.950
Greenwood	59	26	33	0	34	15	1,563	649	119	.949
Pine Bluff	58	31	27	0	43	17	1,539	637	119	.948
Helena	58	33	25	0	36	9	1,550	687	124	.947
Clarksdale	56	33	23	0	48	11	1,500	623	134	.941
Hot Springs	57	18	38	1	48	14	1,563	681	161	.933

INDIVIDUAL BATTING
(Players in 15 Games Hitting .250 Up)

Player, Position, Club	G	AB	R	H	2B	3B	HR	SB	RBI	Pct.
West, pitcher, El Dorado	28	49	8	19	2	0	1	0	13	.388
Rikard, outfield, Greenville	57	227	46	84	14	6	5	11	51	.370
Powers, catcher, El Dorado	56	217	35	79	16	5	5	2	52	.364
Yoter, third base, Greenwood	52	154	40	54	9	4	0	7	31	.351
Medak, first base, Monroe	19	67	17	23	4	2	1	0	8	.343
Sutherlin, outfield, Helena	58	235	49	78	13	9	4	6	44	.332
R. Cummings, shortstop, Greenville	57	243	34	80	18	1	0	10	32	.329
Hicks, outfield, Helena	56	233	39	75	14	4	3	2	44	.322
Grant, first base, Hot Springs	56	215	55	69	18	6	5	10	37	.321
L. L. Jones, first base, Pine Bluff	51	162	29	52	15	0	1	2	32	.321
McNulty, catcher, Helena	37	138	31	44	5	5	1	1	26	.319
Robinson, outfield, Hot Springs	32	135	19	43	10	4	3	1	19	.319
Tolles, outfield, Hot Springs	50	190	37	60	7	4	1	3	27	.316
Savage, third base, Helena	57	219	35	69	11	0	1	3	33	.315
Uhle, outfield, Clarksdale	35	129	23	40	7	2	0	7	15	.310
Roberts, outfield, Greenville	55	211	37	65	6	5	3	1	42	.308
Vavreck, shortstop, El Dorado	58	212	47	65	10	2	1	12	45	.307
Spartachino, catcher, Clarksdale	31	72	15	22	7	3	0	4	8	.306
Olson, outfield, Helena	47	196	41	59	6	2	1	6	31	.301
Pfeifer, first base, El Dorado	47	183	30	55	9	3	0	6	24	.301
Cella, outfield, Clarksdale	55	224	34	66	8	6	5	7	38	.295
Farrell, first base, Greenville	57	248	52	73	10	10	1	7	29	.294
Tone, outfield, El Dorado	58	239	66	70	12	2	4	23	31	.293
Pavlic, outfield, Clarksdale	55	222	35	65	10	2	3	7	39	.293
Speas, outfield, Greenwood	53	215	38	63	9	2	0	10	27	.293
Dancisak, outfield, Hot Springs	49	203	29	59	6	2	2	2	24	.291
Ferraolli, catcher, Clarksdale	44	148	25	43	12	0	6	0	17	.291
Schang, catcher, Monroe	52	186	31	54	7	7	0	2	30	.290
Rock, outfield, Monroe	33	131	14	38	6	2	0	0	21	.290
L. Johnson, first base, Pine Bluff	58	248	42	72	16	4	0	5	31	.290
Yazell, third base, Pine Bluff	58	207	29	60	3	4	0	4	22	.290
Hogg, third base, Hot Springs	52	200	33	58	8	1	0	4	37	.290
Brown, outfield, Hot Springs	32	118	22	34	5	3	1	6	24	.288
O. Brannon, third base, Hot Springs	56	230	35	66	7	0	4	1	24	.287
Costley, catcher, Hot Springs	37	122	17	35	7	2	1	2	14	.287
Amelung, first base, Greenwood	54	196	28	56	7	1	2	4	24	.286
Tyson, first base, Greenwood	43	151	24	43	7	4	0	1	14	.285
Weisler, shortstop, Helena	44	162	32	46	6	1	1	1	28	.284
Sellers, outfield, Greenwood	58	237	44	67	10	4	1	4	30	.283
Gillespie, third base, Clarksdale	29	99	16	28	4	2	1	4	20	.283
Bagrosky, second base, Greenville	57	221	56	62	14	6	2	5	38	.281
Murray, second base, Clarksdale	42	168	18	47	9	2	0	2	22	.280
Masucci, third base, El Dorado	29	118	14	33	8	1	3	5	27	.280
Houska, first base, Helena	31	126	18	35	7	1	1	4	25	.278
Grantham, outfield, Greenville	51	199	35	55	12	1	0	2	31	.276
Coleman, pitcher, Clarksdale	16	40	6	11	1	2	0	1	3	.275
Rhea, outfield, Monroe	57	238	45	65	8	0	0	28	17	.273
Rucker, catcher, Hot Springs	42	121	19	33	7	6	0	1	20	.273
Guisti, second base, El Dorado	58	238	47	64	6	3	0	5	33	.269
Vaughan, outfield, El Dorado	57	210	34	56	11	6	4	7	27	.267
D. Brannon, third base, Monroe	45	177	34	47	8	2	0	2	21	.266
Hackney, second base, Monroe	57	227	32	60	12	2	3	8	33	.264
Conway, shortstop, Monroe	56	229	39	60	4	1	1	7	27	.262
Hauser, catcher, El Dorado	22	42	8	11	1	1	0	6	2	.262
Tennant, catcher, Helena	50	176	24	46	10	4	0	2	28	.261
J. Kirke, outfield, Pine Bluff	58	231	29	60	9	2	5	7	34	.260
Zimmerman, outfield, Pine Bluff	57	228	30	59	8	10	3	5	40	.259
Autry, catcher, Pine Bluff	48	164	21	42	6	1	2	3	15	.256
Salveson, catcher, Greenwood	42	133	32	34	4	4	0	1	19	.256
Paratore, catcher, Greenwood	27	88	7	22	4	1	1	1	14	.250

PITCHING RECORDS
(All Winning Pitchers)

Pitcher, Club	G	W	L	IP	H	R	BB	SO	HB	WP	BK	Pct.
Bishop, Pine Bluff	5	5	0	44	35	13	13	19	0	0	0	1.000
Yelovic, Monroe	5	1	0	27	28	23	10	12	0	1	0	1.000
Pittman, Greenwood	1	1	0	6	5	3	5	1	0	0	0	1.000
Minarik, Helena	2	1	0	9	7	4	4	9	0	1	0	1.000
Galeria, Greenville	15	10	2	115	93	30	18	53	2	1	0	.833
Radney, Greenwood	18	10	2	100	70	40	64	74	2	2	1	.833
Hawkins, Greenville	12	6	2	80	86	46	41	44	2	1	0	.750
Vandenberg, Helena	13	8	3	110	67	28	56	71	4	2	0	.727
Pescod, Clarksdale	15	8	3	107	102	50	38	54	1	3	0	.727
Lamb, Greenville	13	5	2	78	102	49	13	34	0	2	0	.714
Schuessler, Helena	16	9	4	113	112	51	34	80	3	7	0	.692
Hawley, El Dorado	16	8	4	102	102	48	46	59	3	4	0	.667
West, El Dorado	19	8	4	109	101	53	52	50	1	3	0	.667
Harris, Clarksdale	17	7	4	89	62	44	47	67	5	4	2	.637
Williams, Greenville	13	6	4	71	64	35	33	31	3	4	0	.600
Schneidmuller, Clarksdale	15	6	4	95	103	53	27	39	0	2	0	.600
Grimes, Hot Springs	6	3	2	49	52	30	23	18	0	1	0	.600
Fullerton, Monroe	7	3	2	45	61	35	12	20	8	5	0	.600
D. Johnson, Pine Bluff	17	7	5	118	101	60	67	99	2	7	1	.583
Harrist, El Dorado	18	4	3	71	70	46	43	57	4	2	0	.571
Dunkle, Pine Bluff	16	9	7	125	131	61	33	92	1	1	0	.563
Hunter, Hot Springs	16	5	4	67	67	43	15	26	0	0	0	.556
Coleman, Clarksdale	15	7	7	102	95	55	32	46	2	1	0	.500
Raymond, Helena	15	5	5	71	89	54	31	37	1	1	0	.500
L. B. Jones, Helena	15	5	5	79	95	58	41	38	4	1	0	.500
Nikkle, Clarksdale	7	2	2	42	27	18	28	21	3	2	0	.500
Goff, Hot Springs	13	1	1	37	46	35	25	19	2	2	1	.500
Schopp, Greenville	11	5	6	88	104	41	18	32	1	1	1	.455
Nugent, Monroe	10	4	5	62	72	28	7	24	0	0	1	.444
Zajac, Pine Bluff	9	4	5	76	86	43	20	33	1	2	0	.444
Owens, Pine Bluff	15	4	5	79	90	56	32	37	3	1	0	.444
Speer, Hot Springs	14	4	5	88	94	69	35	45	4	6	0	.444
C. Cummings, Greenwood	17	6	8	124	127	71	66	79	4	7	1	.429
Celey, Helena	8	3	4	47	65	42	22	16	1	5	1	.429
Howell, Monroe	5	2	3	37	43	14	6	7	1	0	0	.400
Neff, El Dorado	8	2	3	40	36	22	30	14	1	0	0	.400
Bronkhurst, Monroe	15	5	8	111	138	73	27	48	2	3	2	.385
Andrews, Monroe	15	3	5	69	81	48	19	21	3	1	0	.375
Beasley, Greenville	16	2	4	46	70	51	31	19	1	11	1	.333
Hearn, El Dorado	18	4	10	102	97	77	77	53	0	8	0	.286
Skinner, Greenwood	12	2	5	67	59	33	28	34	3	2	0	.286
Tench, Greenwood	14	1	3	43	54	29	19	21	1	0	0	.250
Evans, Greenwood	9	1	3	47	54	32	22	13	1	0	0	.250
Zelasko, Helena	14	2	7	61	81	66	25	29	4	6	0	.222
Ganish, Hot Springs	12	1	8	75	80	65	24	43	1	6	0	.111

HOWELL, YELOVIC SLATED TO PITCH

(Continued from Sixth Page)

division berth, such as has characterized El Dorado's play during the past two years. The Lions have won the Cotton States league championship in the last two years after staging a belated campaign to reach the first division.

Glenn Murray, the new outfielder purchased from the Tallahassee club in the Georgia-Florida league, is expected to arrive today. Murray has been hitting well this season and his batting mark was .355 when the Sox bought him.

If Murray arrives in time to break into today's games, the outfield will consist of Manager Taitt, Beauford Rhea and Murray. If a lefthander starts for the Lions, Frank Rolek will replace Taitt.

Following today's two games with El Dorado, Clarksdale comes here for three games in two nights and then Helena will play a pair of games at Casino park as the Sox end their long home stand. The double header with Clarksdale will be played either Monday or Tuesday night, it was announced yesterday.

(By Associated Press)

The Cotton States league had a dreary night Saturday. Three games were rained out and El Dorado gave the Hot Springs Bathers a wetting down, 8 to 4.

The Lions thus took clear title to fourth place, breaking a tie with Pine Bluff to take a firm first division seat, and moving within one percentage point of Helena.

The El Dorado team clouted Hunter for 13 base knocks in gaining the decision, while Neff and Hawley held the Bathers to six safeties.

Rained out were Pine Bluff at Monroe; Greenville at Greenwood, and Helena at Clarksdale.

Score by innings:

Hot Springs ....200 200 000—4 6 2
El Dorado ....300 022 10x—8 13 1

Hunter and Rucker; Neff, Hawley and Powers.

YANKEES HELD TO 4 HITS BY ROOKIE

(Continued from Sixth Page)

Hudlin. Losing pitcher, Hudlin. Umpires, Summers, Hubbard and Grieve. Time, 2:25. Attendance, 10,000.

TIGERS DOWN NATS

DETROIT, June 18.—(AP)—Bill Rogell's home run with Pitcher Harry Eisenstat on base in the ninth inning gave the Detroit Tigers a 5 to 3 victory over Washington here today and sent them into the first division of the American league for the first time this season. Hank Greenberg's sixteenth home run and Charlie Gehringer's eighth accounted for the other Detroit runs.

Box score:

WASHINGTON.	AB	R	H	PO	A	E
Case, rf.	5	0	0	2	0	0
West, cf.	5	0	0	1	0	0
Lewis, 3b.	5	0	0	1	2	0
Simmons, lf.	4	1	1	2	0	1
Bonura, 1b.	4	1	2	12	0	0
Travis, ss.	3	0	2	3	4	0
Bluege, 2b.	4	0	1	1	3	0
R. Ferrell, c.	4	0	1	4	1	0
DeShong, p.	4	1	1	0	1	0
Totals	38	3	10x24	11	1	

xNone out in ninth when winning run scored.

DETROIT.	AB	R	H	PO	A	E
Rogell, ss.	5	1	1	2	1	0
White, cf.	3	1	2	2	0	0
Gehringer, 2b.	3	1	2	1	5	0
York, c.	2	0	0	1	0	0
Fox, rf.	4	0	1	7	0	0
Greenberg, 1b.	4	1	2	8	0	1
Laabs, lf.	4	0	2	5	0	0
Ross, 3b.	4	0	0	1	4	0
Eisenstat, p.	3	1	1	0	0	1
Totals	32	5	11	27	10	2

Score by innings:

Washington ....010 110 000—3
Detroit ....210 000 002—5

Summary: Runs batted in, Gehringer 2, Greenberg, Rogell 2, R. Ferrell, Lewis. Two-base hits, Bonura, Gehringer, R. Ferrell. Home runs, Gehringer, Greenberg, Rogell. Sacrifice, Travis. Double plays, Bluege to Travis to Bonura, Lewis to Bonura. Left on bases, Washington 9, Detroit 8. Bases on balls, off DeShong 5. Struck out, by DeShong 4. Umpires, Rue, McGowan and Quinn. Time, 1:51. Attendance, 9,200.

RED SOX SHADE CHISOX

CHICAGO, June 18.—(AP)—A wild throw by Boze Berger on Gene Desautels' grounder in the twelfth inning, a sacrifice and a long fly gave Lefty Grove and the Boston Red Sox a 4 to 3 victory today over the Chicago White Sox. It was Grove's eleventh win as against one defeat.

Box score:

BOSTON.	AB	R	H	PO	A	E
Cramer, cf.	6	1	3	2	0	0
Vosmik lf.	6	1	3	2	0	0
Chapman, rf.	6	1	1	4	0	0
Foxx, 1b.	4	0	0	15	0	0
Cronin, ss.	5	0	0	3	4	1
Higgins, 3b.	5	0	3	1	5	0
McNair, 2b.	4	0	0	3	2	1
xNonnenkamp	1	0	0	0	0	0
Doerr, 2b.	0	0	0	1	2	0
Desautels, c.	5	1	0	5	2	0
Grove, p.	4	0	1	0	3	0
Totals	46	4	11	36	18	3

xBatted for McNair in eleventh inning.

CHICAGO.	AB	R	H	PO	A	E
Berger, ss.	6	1	0	2	10	1
Owen, 3b.	6	0	1	3	3	0
Steinbacher, rf.	6	0	3	3	0	0
Kreevich, cf.	5	0	1	0	0	0
Walker, lf.	5	0	0	1	0	0
Kuhel, 1b.	5	0	1	17	0	0
Hayes, 2b.	5	0	1	4	1	0
Schlueter, c.	5	1	2	6	0	0
Lyons, p.	4	1	3	0	5	1
zAppling	0	0	0	0	0	0
zzRosenthal	0	0	0	0	0	0
Totals	47	3	12	36	19	2

zBatted for Lyons in twelfth inning.
zzRan for Appling in twelfth inning.

Score by innings:

Boston ....000 003 000 001—4
Chicago ....030 000 000 000—3

Summary: Runs batted in, Cramer, Higgins, Cronin, Steinbacher 2, Kreevich. Two-base hits, Cramer, Vosmik, Steinbacher. Double plays, Cronin to McNair to Foxx 2, Higgins to McNair to Foxx, Hayes to Berger to Kuhel. Sacrifice, Grove. Left on bases, Boston 8, Chicago 10. Bases on balls, off Grove 2, off Lyons 1. Struck out, by Grove 5, by Lyons 6. Umpires, Moriarty and Kolls. Time, 2:26. Attendance, 4,500 (estimated).

SPORTS Chatter

BY GEO. W. LOFTON

(Continued from Sixth Page)

len-Bill McGowan feud is something in the way of evidence.

There was no earthly reason for Will Harridge, the rubber stamp at the head of the American league, assigning McGowan to umpire the Cleveland series in Boston.

Even Harridge must have known that Allen and McGowan were something less than lodge brothers.

Since umpires' assignments are made from week to week, and made secretly, it would have been no public rebuke to McGowan had he been shunted elsewhere for a spell. Particularly with his waving a red flag in front of Allen, a $20,000-a-year pitcher, since 1933, and with the Cleveland club fighting to retain its lead.

Baseball is governed very stupidly.

Ford Frick certainly didn't cover himself with any posies last season in the ridiculous attitude he took when Dizzy Dean mouthed a few words about the incompetency of a National league arbiter, George Barr. When Ol' Diz refused to bow down to the Frickian ultimatum, he made the former radio announcer look like something less than Einstein.

An umpire controls a pitcher's destiny.

The better the pitcher, the more important it is that a competent arbiter is behind the plate.

Good pitchers are artists. They pitch to spots with remarkable accuracy.

Their bread and butter depends upon an umpire being able to determine whether a pitch shaded the corner, or was low enough to be called a strike, and thus be effective . . . in the strike zone.

That was merely another indictment of the league heads . . . the ex-clerks, stenographers, and radio announcers who induced otherwise sensible baseball men to set them up as tin gods.

What baseball needs is a central governing authority for umpires.

If Johnny Allen can't get along with McGowan, why not send in another umpire? Allen can't very well row with them all.

TOMATO GROWERS HAUL CROP TO JACKSON PARISH

Ouachita parish growers have been receiving $1.25 a hundred pounds for tomatoes. While this figure is below that of a year ago, it is such as to show a profit, truck growers say. Most of the crop is hauled to Eros and Chatham where it is sold for cash.

As soon as the early crop is sold out, growers expect that later in the season the price will advance.

The World's Latest Market News

COTTON FUTURES PRICES ASCEND

Final Quotations On Orleans Exchange Are Net 5 To 8 Points Higher

NEW ORLEANS, June 18.—(AP)—A flurry of buying near the close sent cotton futures prices slightly higher here today and final quotations were net 5 to 8 points higher.

The July option ended the day at 8.52-53, Oct. at 8.53-55, Dec. at 8.57, Jan. 8.57; March 8.52 and May 8.66. Final prices were at the highs for the day.

The market opened 2 to 4 points net lower because of slightly lower Liverpool cables and absence of other influences. Trading was quiet during most of the short session but at the close shorts covered on reports of continued unfavorable weather and other buyers came into the market.

Heavy rains fell in many portions of the belt and there was a general belief that insect menace to the growing crop would increase.

Worth Street was reported more active and sales of print cloths and sheeting totalled 6,000,000 yards.

The Commodity Credit corporation reported it made loans on 10,735 bales of cotton last week, compared with 8,063 the previous week. Loans had been made on a total of 5,395,842 bales, of which notes had been prepaid on 164,094 bales.

The turnover yesterday was 25,700 bales and open commitments 378,950 bales, a decrease of 650 from the previous day.

Exports today were 3,503 bales.

Cotton futures closed steady at net advances of 5 to 8 points.

	Open	High	Low	Close
July	8.45	8.53	8.45	8.52-53
Oct.	8.45	8.55	8.44	8.53-55
Dec.	8.48	8.57	8.47	8.57
Jan.	8.48	8.57	8.48	8.57
Mar.	8.51	8.63	8.51	8.62
May	8.55	8.66	8.55	8.66

NEW ORLEANS, June 18.—(AP)—Spot cotton closed quiet 6 points higher. Sales 62; low middling 7.33; middling 8.58; good middling 9.13; receipts 167; stock 697,853.

NEW ORLEANS, June 18.—(AP)—The average price of middling cotton today at 10 southern spot markets was 8.49 cents a pound; average for the past 30 market days, 8.30 cents a pound.

NEW YORK, June 18.—(AP)—Cotton advanced into further new high ground for the movement today, influenced by unfavorable weather in the belt and complaints of insect activities in the southwest.

October sold up from 8.32 to 8.43 and closed at 8.42, with final prices 7 to 9 points net higher.

Futures closed 7-9 higher.

	Open	High	Low	Close
July	8.33	8.42	8.31	8.41-42
Oct.	8.33	8.43	8.32	8.42
Dec.	8.37	8.48	8.37	8.48
Jan.	8.38	8.39	8.38	8.48n
Mch.	8.42	8.52	8.41	8.52
May	8.44	8.53	8.44	8.54n

Spot steady; middling 8.51.
(n)—Nominal.

Liverpool

LIVERPOOL, June 18.—(AP)—Cotton 1,100 bales, all American. Increased demand for spot; prices 1 point lower. Quotations in pence: American strict good middling 5.43; good middling 5.13; strict middling 4.88; middling 4.68; strict low middling 4.38; low middling 3.98; strict good ordinary 3.58; good ordinary 3.23. Futures closed unchanged to 1 lower. July 4.49; Oct. 4.62; Jan. 4.68; March 4.71; May 4.74.

CHICAGO GRAIN

CHICAGO, June 18.—(AP)—Week-end profit taking and selling attributed to hedges pushed wheat prices about a cent lower early today, the decline was in the face of a higher Liverpool market and pessimistic crop reports from some southwestern districts.

Opening 1-8—5-8 lower, July 78 1-8—1-2, September 79 3-8—3-4, Chicago wheat later declined further. Corn started 1-8 off to 3-8 up, July 57 3-4, September 59.

Wheat closed 1 1-2—2 1-8 cents below yesterday's finish, July 76 7-8—77 1-8, September 77 3-4—7-8, and corn was 1-8 up to 3-8 down, July 57 3-8—1-2, September 58 3-4—7-8. Oats were unchanged to 3-8 off.

	Open	High	Low	Close
WHEAT—				
July	.78⅛-½	.78⅛	.76⅞	.76-77⅛
Sep.	.79⅝-¾	.79¾	.77¾	.77¾-⅞
Dec.	.81⅛-¼	.81¼	.79⅝	.79⅝-¾
CORN—				
July	.57¾	.57¾	.57⅜	.57⅜-½
Sep.	.59	.59⅛	.58¾	.58¾-⅞
Dec.	.58⅝-¾	.58¾	.58¼	.58⅜-½
OATS—				
July	.26¾	....	....	.26¾
Sep.	.26⅝	.26⅝	.26⅜	.26⅝
Dec.	....	....	....	.27½
SOY BEANS—				
July	.86½	.86½	.86¼	.86¼
Oct.	.82½	.82½	.82	.82
Dec.	....	....	....	.81½
RYE—				
July	.54	.54	.53¼	.53¾
Sep.	.52½	.52½	.52¼	.52¼
Dec.	.54⅜	.54½	.53½	.53½
LARD—				
July	8.27	8.27	8.20	8.20
Sep.	8.55	8.55	8.37	8.37-40
Oct.	8.65	8.65	8.50	8.50-52
Dec.	8.47	8.47	8.42	8.42
BELLIES—				
July	....	....	....	11.20

DAILY COTTON TABLE

Port movement:	Mdlg.	Receipts	Exports	Sales	Stocks
New Orleans	8.58	167	43	62	697,853
Galveston	8.32	1,087	....	38	666,741
Mobile	8.32	2,526	399	....	51,002
Savannah	8.57	2	....	....	142,967
Charleston	8.56	....	....	....	39,897
Wilmington	....	....	....	....	23,436
Norfolk	8.65	....	....	....	28,468
Baltimore	....	....	....	....	1,125
New York	8.51	....	....	....	100
Boston	....	....	....	....	3,723
Houston	8.40	761	3,061	365	693,574
Corpus Christi	....	....	....	....	42,602
Minor ports	....	....	....	....	132,320
Total Saturday	....	4,543	3,503	463	2,536,738
For season		7,741,811	5,668,430		

Interior movement:	Mdlg.	Receipts	Shpmnts.	Sales	Stocks
Memphis	8.50	446	2,940	306	546,188
Augusta	8.32	14	63	13	132,053
St. Louis	....	597	607	....	3,959
Little Rock	8.40	....	....	....	87,568
Fort Worth	8.06	....	....	....	....
Dallas	8.06	....	....	129	....
Montgomery	8.50	....	....	....	....
Atlanta	9.15	....	....	....	....
Total Saturday	....	1,057	3,610	448	769,768

MARKETS AT A GLANCE

NEW YORK, June 18.—(AP)—Stocks steady; coppers advance. Bonds improved; low-priced rails tend higher. Curb mixed; light offerings depress leaders. Foreign exchange even; few changes in major rates. Cotton higher; trade and Wall Street buying. Sugar lower. Coffee lower.

CHICAGO—Wheat weak. Corn about steady. Cattle steady. Hogs steady to 10 lower.

SELECTED STOCKS SHOW INCREASES

Coppers Lead List But Numerous Issues Are Inclined To Lag

By Victor Eubank

NEW YORK, June 18.—(AP)—Selected stocks, with coppers in the lead, edged forward today, but numerous market issues inclined to lag.

Boardrooms lacked their usual quota of customers, many absenting themselves for an extended week-end holiday, and those who attended discovered little in the overnight news to inspire them in any expansion of commitments either way. The result was that volume dwindled further after a slow opening, with transfers for the brief session approximating 110,000 shares.

Trade developments were better in spots, and the gloom seemed to have lessened somewhat in the financial sector, but speculative contingents continued to maintain a "show-me" attitude while awaiting more definite signs of a reversal in the recessionary trend.

With congress out of the way, attention was centered mainly on the business picture.

Recently weak rail bonds did better all around on the theory these may have been oversold even if a number of threatened receiverships for shaky roads should materialize. Commodities were indifferent, with most tilting downward.

Coppers had the benefit of the latest curtailment agreement reached by foreign producers in London.

Oils were fairly resistant as mid-continent refiners raised gasoline 1-8 of a cent a gallon, the second boost in two weeks, and Texas officials advanced the belief overproduction was now under control.

Goodrich preferred hit a new low for the year with a loss of about 4 points following omission of the dividend on this issue. The common shares were off moderately.

(FINAL QUOTATIONS)

Adams Express	8
Air. Reduction	46½
Alaska Juneau	10¾
Alleghany Corporation	⅞
Allegheny Steel	14¼
Allied Chemical & Dye	149
Allied Stores	5⅞
Allis-Chalmers Manufacturing	40⅝
American Can	86⅝
American Rad & St S	10½
American Smelting & Refining	35½
American Steel Foundry	18⅛
American Sugar Refining	21½
American Tel & Tel	129½
American Water Works	8⅛
Anaconda Copper	24
Armour Illinois	4⅜
Associated Dry Goods	6¼
Atchison T & S F	24¾
Atlantic Refining	20⅛
Baldwin Locomotive	6¼
Baltimore & Ohio	4⅞
Barnsdall Oil	13
Bethlehem Steel	44¼
Boeing Airplane	23¾
Borg-Warner	19⅜
Briggs Manufacturing	17¾
Brooklyn-Manhattan Transit	8⅞
Budd Manufacturing	4
Burroughs Adding Machine	15⅜
Canada Dry Ginger Ale	15½
Canadian Pacific	5⅞
Caterpillar Tractor	41¾
Cerro De Pasco	34¾
Chesapeake & Ohio	22
Childs Company	5⅛
Chrysler Corporation	41¼
Colgate-Palmolive-Peet	9
Columbia Gas & Electric	6
Commercial Credit	30
Commercial Investment Trust	36
Commercial Solvent	7⅞
Commonwealth & Southern	1¼
Consolidated Edison	24
Consolidated Oil	8½
Consolidated Textile	⅛
Continental Baker B	1⅞
Continental Can	39
Continental Insurance	27¾
Continental Oil Delaware	27¼
Coty Incorporated	3
Cuban-American Sugar	3⅜
Curtiss-Wright	4½
Curtiss-Wright A	19½
Deere & Company	15⅛
Delaware Lack & Western	4⅝
Distillers Corporation-Seagrams	12¼
Dome Mines	69¼
Douglas Aircraft	43½
Du Pont De Nemours	96¼
Eastman Kodak	150½
Electric Auto Lite	15
Electric Power & Light	9¼
Engineers Public Service	5
Firestone Tire & Rubber	16⅞
Flintkote Company	14¼
General Cable	7¾
General Electric	33¼
General Foods	29½
General Gas & Electric A	¾
General Motors	28⅞
General Real & Util	1¼
General Tire & Rubber	9⅞
Goodrich B F	11½
Goodyear Tire & Rubber	17½
Graham-Paige Motor	1
Great Northern Iron Ore ctf	10⅜
Greyhound Corporation	9¾
Homestake Min	62½
Houd-Hershey B	7¼
Houston Oil	6⅛
Hupp Motor	½
Illinois Central	7¼
Inger Rand	74
Inspirational Copper	9½
Interlake Iron	8¼
International Harvester	50
International Hydro-Electric A	5
International Nickel Can	42⅞
International P & P pf	27
International Tel & Tel	8⅝
Johns-Manville Products	69⅝
Kennecott Copper	29¾
Kresge S S	17⅛
Kroger Grocer	14½
Lehigh Port C	15
Libbey-Owens-Ford Glass	27¾
Liggett & Myers B	95¼
Loew's Incorporated	41
Lone Star Cement	40⅜
Louisville & Nashville	30
Macy R H Company	30
Marine Midland	5¼
Marshall Field	8
McKesson & Robbins	5⅝
Miami Copper	7⅞
Missouri Kansas & Texas	1¾
Missouri Kansas & Texas pf	5⅝
Montgomery Ward	32
National Biscuit	23¼
National Distillers	18¾
National Lead	20
National Power & Light	6¼
National Supply	15⅝
Newport Industrial	11⅝
New York Central	10¾
Northern & Western	133
North American Aviation	9⅛
North American Company	18⅞
Northern Pacific	7¼
Ohio Oil	9¾
Omnibus Corporation	10½
Otis Steel	7⅝
Pacific Gas & Electric	26½
Packard Motor	3½
Paramount Pictures	8⅞
Penney J C	62¾
Pennsylvania Railroad	14¼
Phelps Dodge	19⅞
Philip Morris	91½
Phillips Petroleum	32¾
Pittsburgh Screw & Bolt	5¼
Procter & Gamble	47⅛
Public Service New Jersey $5 pf	91½
Pullman Company	23¼
Pure Oil	9⅜
Radio Corporation of America	5¼
Radio-Keith-Orph	2
Remington Rand	10¾
Republic Steel	12⅝
Reynolds Tobacco B	37¼
Richfield Oil	5¼
Seaboard Air Line	½
Sears Roebuck	56⅛
Servel Incorporated	11½
Simmons Company	15¾
Socony-Vacuum	13
Southern American G & P	2⅛
Southern Pacific	19¼
Southern Railway	6¾
Sparks Withington	2½
Sperry Corporation	20¾
Spiegel Incorporated	7½
Standard Brands	7
Standard Oil California	26⅝
Standard Oil Indiana	28
Standard Oil New Jersey	46½
Stone & Webster	7⅛
Studebaker Corporation	4¼
Sunshine Mining	10⅞
Superior Oil	2¼
Swift & Company	16⅛
Texas Corporation	37½
Texas Gulf Sulphur	31⅛
Tide-Water A Oil	12
Timken-Detroit Axle	8¾
Timken Roller Bearing	33½
Transamerica	8⅞
Tri-West Air	5½
Tri-Cont Corporation	3¼
Union Carbide	65
Union Oil California	18
Union Pacific	62½
United Aircraft	25⅞
United Corporation	2½
United Drug	4⅞
United Gas Imp	9¾
United States & Foreign Sec	5¼
United States Rubber	26½
United States Steel	42
Walworth Company	5⅞
Warner Brothers Pictures	4⅝
Wesson Oil & Snowdrift	30
Westinghouse El & Mfg	74⅞
White Motor	7½
Woolworth F W	42⅝
Yellow Truck & Coach	10⅝
Youngstown Sheet & Tube	28¼
Zenith Radio	11

OIL AND GAS NEWS

NEW ORLEANS, June 18.—(AP)—Eighteen new wells in Louisiana oil fields, with total initial daily capacity of 10,667 barrels, were listed today in the weekly report of the minerals division of the state department of conservation.

Twelve different fields were represented in the report. Half of the new production is in two north Louisiana fields, Lisbon and Cotton Valley, with the largest well Morelock and Bevill's No. 2 T. M. Kilgore, at Lisbon, flowing 2,016 barrels through a three-fourths inch choke.

Nineteen permits for new wells were issued during the week.

New oilers listed, with date of completion ranging from May 31 to June 13, are:

Abbeville, Vermillion parish, Continental Oil company, No. 1 Emar Hebert, 35 barrels; Charenton, St. Mary, Fifteen Oil company, No. 1 Dolph Parro, 442; Pan-American Production company, No. B-2 Harry Ecuer, 254; Cotton Valley, Webster, Hunt Oil company, No. 9 Davis, 1,557; Stanolind Oil and Gas company, No. 1 Pardee, 912 barrels.

Darrow, Humble Oil and Refining company, No. 18 Community, 730; Evangeline, Acadia, Harry Fotiades, No. 2 Washington-Opelousas, 972; Ladak Oil company, Inc., No. 5 Jules Clement, 40; Fausse Point, Iberia, The Texas company, No. 4 State, 96; Jefferson Island, Iberia, The Texas company, No. 1 Jefferson Island, 346; La-Fitte, Jefferson, The Texas company, No. 9 Rigolets, 862 barrels.

Lisbon, Claiborne, Harry Fotiades et al, No. 2 Kilgore-King, 240; same, No. 1 C. C. Whitman, production not reported; Morelock and Bevill, No. 2 T. M. Kilgore, 2,016; Skelly Oil company, No. 1 Laura Enloe, 389; Texas-Canadian Oil company, No. 1. D. E. Fowler, 429; Ville Platte, Evangeline parish, No. 1 Ludeau Haas, 520; Zwolle, Sabine parish, No. 3 Charles Henry, 432 barrels.

Permits for new wells were issued during the week to the following:

Ascension parish, Humble Oil and Refining company, Pan-American Production company; Caddo, Union Producing company, Ed J. Zilkey and H. L. Clark; Cameron, John F. Merrick.

Claiborne parish, Gulf Refining company, Lyons and Nealy, Prairie Oil and Gas company, Sloan and Zook company; DeSoto, Pail L. Miller; La-Fourche, Pan-American Production company, The Texas company.

LaSalle, Arkansas Fuel Oil company, Waller and Riley; Natchitoches, Joseph E. Popkins; Webster, Magnolia Petroleum company, North American Oil Consolidated company, Ohio Oil company; West Baton Rouge, Standard Oil Company of Louisiana.

Cottonseed Oil

New Orleans

NEW ORLEANS, June 18.—(AP)—Cottonseed oil closed steady. Bleachable prime summer yellow 7.60 nominal; prime crude 6.37 1-2—6.62 1-2 nominal. July 7.43B; Sept. 7.43B; Oct. 7.40B; Dec. 7.37B; Jan. 7.37B.

B—Bid.

Butter And Eggs

CHICAGO, June 18.—(AP)—Butter 1,464,203; steady; creamery-specials (93 score) 25 3-4—26 1-4; extras (92) 25 1-2; other prices unchanged. Eggs 16,701; steady; fresh graded extra firsts local 19 3-4; cars 20; firsts local 19 1-4, cars 19 3-4; other prices unchanged.

TEXAS TO DROP OIL HOLIDAYS

Wells To Start Operating On Saturday And Sunday; Picture Brighter

AUSTIN, Tex., June 18.—(AP)—The statewide Saturday and Sunday oil field shutdowns will be lifted July 1, Railroad Commissioner Ernest O. Thompson announced today.

Sunday closings have been in effect since the middle of January. Those on Saturday were added the second week in May.

"The emergency situation on gasoline and crude stocks," Thompson said, "is over. We can drop emergency measures. The Saturday and Sunday shutdowns of Texas oil fields can be lifted. The increase in consumption of gasoline as reflected in recent reports is most encouraging. Last week crude stocks dropped 2,700,000 barrels; this week they dropped another million barrels.

"These strong withdrawals from stock show that the consumer is now using gasoline heavier. The heavy consumption season is from July 4 to Labor day. The shaky situation is over. Firm prices indicate balanced supply and demand in oil. Oil is the only commodity which concurrently does show a firm price situation.

"The emergency action which we took to curtail production has proved to have been the proper remedy. It has worked. Even the patient likes it now. The price of oil was saved, waste was prevented, and we now have our oil to sell at a good price."

"All that was required was the courage to give the orders and enforce them and forbearance for a few weeks on the part of the operators. Be it said to the eternal credit of the operators of Texas that they have co-operated fully. Everyone now is pleased and happy over the results."

The commission will set the Texas oil production allowance for July after the monthly proration hearing here Monday. The current daily allowable, not considering the Saturday and Sunday shutdowns, is almost 1,600,000 barrels.

Livestock

CHICAGO, June 18.—(AP)—(USDA)—Hogs 4,000 including 3,800 direct; few on sale; scattered lots steady to 10 lower than Friday's average; good and choice 200-210 lbs. average 8.85-9.10; compared with week ago and choice 180-240 lbs. average, around 10 higher; light packing sows 15-20 off; medium weights and heavy 25-40 lower.

Cattle 100; calves 100, compared Friday last week; strictly good, choice and prime yearlings and choice and prime medium weight and weighty steers strong to 15 higher; toppy light and long yearlings and outstanding steers with weight at new high on crop; top on heavy steers 11.10; heifers also reached 10.00, also a new high; bulls steady to 15 lower; vealers steady to 25 lower.

Sheep 3,500 including 3,300 direct; compared Friday last week: old crop clipped lambs and springers 25-50 higher, having first regained early losses; sheep also stronger after slight weakness early; week's spring lamb top 9.75 paid for choice Idahos, also for few natives at close; top clipped lambs 7.15, paid late, native slaughter ewes 3.00-50, top 3.75.

A. P. AVERAGES

BONDS

Net Change.	20 Rails D. 4	10 Ind. Unch.	10 Util. D. 1	10 Fgn. A. 1
Saturday	x46.2	95.6	89.5	61.9
Previous day	46.6	95.6	89.6	61.8
Month ago	54.2	97.1	90.9	62.4
Year ago	92.9	102.7	97.6	73.6
1938 high	70.5	98.0	92.2	67.0
1938 low	46.2	93.0	85.8	61.2
1937 high	99.0	104.4	102.8	74.7
1937 low	70.3	95.5	90.3	64.2
1932 low	45.8	40.0	64.6	42.2
1928 high	101.1	98.9	102.9	100.5

10 low yield bonds:
Saturday 107.5; previous day 107.6.
Month ago 106.7; year ago 110.9.
1938 high 109.3; 1938 low 106.7.
1937 high 113.7; 1937 low 107.0.
1928 high 104.4; 1932 low 86.8.
xNew low.

STOCKS

Net Change.	30 Ind. A. 1	15 Rails A. 1	15 Util. A. 1	60 Stks. A. 1
Saturday	56.5	13.0	29.4	38.7
Previous day	56.4	12.9	29.3	38.6
Month ago	56.2	13.7	30.1	38.9
Year ago	89.3	39.3	40.5	64.4
1938 high	68.2	21.6	34.8	47.9
1938 low	49.2	12.1	24.9	33.7
1937 high	101.6	49.5	54.0	75.3
1937 low	57.7	19.0	31.6	41.7
Movement in recent years:				
1932 low	17.5	8.7	23.9	16.9
1929 high	146.9	153.9	184.3	157.7
1927 low	51.6	95.3	61.8	61.8

BEATRICE BARRETT WINS WESTERN TITLE

COLORADO SPRINGS, Colo., June 18.—(AP)—Pretty Beatrice Barrett finally shot her "dream game" of golf and won her brightest prize, the women's Western Open golf tournament, on Broadmoor's mountain battleground today.

Hitting her shots at a killing pace in the late stages, the blue-eyed 21-year-old Minneapolis girl defeated young Helen Hofmann, Salt Lake City brunette, 6 and 4, in the championship match scheduled for 36 holes.

Never before had Bea won a major golf championship, although she has been runner-up in three, including this tournament last year, and the trans-Mississippi at Denver two years ago.

Even in losing there was plenty of consolation for the 22-year-old Utah girl. She played pluckily and she went farther in this battle than she ever had in a tournament of equal caliber.

Bea went two up at the end of nine and held the same advantage at the end of 18 holes.

Husky Helen pulled to within one hole of Miss Barrett on the 373-yard 21st, and again on the 337-yard 24th.

Helen's final challenge was made on the 443-yard 26th when she had a chance for an eagle three. But the ball went an inch past the cup and she halved in birdie 4's.

The cost of United States intervention in Haiti between 1915 and 1930 was more than $23,000,000.

Advertise Your Products For Sale Here Today If You Want Prospects Tomorrow

ANNOUNCEMENTS

Lost, Found, Strayed 2

LOST—Black Sheaffer's fountain pen front of city hall. Return 201 Wood street.

LOST—One pair brown rim glasses. Finder please call 3965.

THE LOSERS' SERVICE BUREAU

TO FINDERS

If you have found a dog, purse, jewelry, fur or any other article that is not advertised in today's News-Star or Morning World, phone 4800, Classified Department. An accurate index is maintained of all lost and found ads appearing in The News-Star—World for the past several weeks which may be of material assistance in locating the owner.

TO LOSERS

When you advertise a lost article of any kind in The News-Star and Morning World your advertisement will receive the benefit of free listing in our Losers' Service Bureau. This service is provided without additional cost to our advertisers and facilitates the recovery of lost articles.

Special Notices 3

ATTENTION—Ladies & Gentlemen. If you want a first-class manicure then come see me. Audrey Miller. Alvis Hotel Barber shop.

REDUCE SAFELY — Sure, inexpensive. Write Dr. Wendt, Canton, S. Dakota.

MADAM MAY

is permanently located at Sunset Tourist park, just outside city limits, Highway 80, West Monroe. TEST READING FOR ONE WEEK FREE.

CASH PAID for used clothing. Ladies', men's, children's shoes, hats, dresses, suits, underwear. 413 Grammont.

SELL, BUY, RENT OR TRADE through News-Star—World Want-Ads. Big results at little cost. Phone 4800.

BUSINESS SERVICES

Educational 5

MEN—WOMEN—U. S. government jobs. Start $105.00 to $175.00 month. Try next Monroe examinations. Qualify now. Sample coaching—full particulars and list positions—free. Apply today. Hurry. Write Box 1052-C, care News-Star—World.

COMMERCIAL CLASSES—Individual attention. 12 years' achievement. Miss Simmons. Phone 251.

FOR QUICK results at low cost, list your property in News-Star—World Want-Ads. Phone 4800.

OPPORTUNITY IS YOURS
Trained men and women are in demand by industry. Opportunity and advancement come to trained people who apply themselves. Training offers increased earnings.
We offer training in printing:
Hand Composition—Linotype
Monotype—Pamphlet Binding
This school is now under new management. The new management is now, and has for twenty years, continuously and successfully operated a similar printing school, many of whose graduates are successfully holding jobs in the printing industry. For catalog write—
SOUTHWEST VOCATIONAL SCHOOL
3800 Clarendon Drive
Dallas, Tex.

CONTRACTORS

Electric Works, Supplies 11

COMPLETE electric refrigeration service. We service all makes. United Electric Service, 338 North Third. Phone 365.

EMPLOYMENT

Agents, Salesmen 14

MAN WANTED for Rawleigh route of 800 families. Write today. Rawleigh's, Dept. LAF-103-SA, Memphis, Tenn.

AGENTS—Give beautiful six quart mixing bowl free with five bottles flavoring. Write for fast-selling, big money-making proposition. Universal Laboratories, Dallas, Tex.

MEN who are ambitious, willing to work hard, make night calls, and will follow instruction. No experience required as we will teach you how to sell our products, and make money. If such a man, apply in person Monday, Tuesday and Wednesday between 8:00 a. m. and 9:00 a. m.—1:00 p. m. and 2:00 p. m. to MODERN APPLIANCE CO., N. Grand and DeSiard.

BIG MONEY MAKERS—Large line coveralls, jackets, pants, shirts, raincoats, etc. Names, emblems lettered. Low prices. Prospects enormous. Free outfit. Dove Garment company, 203-RX South Fourth street, Kankakee, Ill.

FLY KILLER in display box. New invention, no spraying, sell stores. Jones, 1029 North Water, Milwaukee, Wis.

WANTED—SALESMEN WITH CARS TO WORK RETAIL TRADE. ELLENEL CANDY COMPANY, 208 PEAR STREET.

Female Help Wanted 15

NEED MONEY? Earn $14 to $23 weekly just showing gorgeous Fashion Frocks to friends. Free dresses to wear and show. No investment. Give age and dress size. Fashion Frocks, Inc., Dept. K-4444, Cincinnati, O.

GIRLS WANTED—Learn beauty culture. Commissions paid students. For catalogue, write Monroe Beauty School, 315 Harrison Street.

WANTED—TEACHERS. SUMMER WORK. NO EXPERIENCE. NO SELLING. REMUNERATION $3.00 TO $9.00 PER DAY. WRITE BOX 69-E, CARE NEWS-STAR.

BUSINESS DIRECTORY
SERVICE BY EXPERTS

ATTIC FANS

HARRISON FANS, RESIDENTIAL VENTILATORS, COMMERCIAL COOLING SYSTEM. VERY QUIET OPERATING. MADE IN MONROE BY MONROE PEOPLE. MONROE ARMATURE WORKS. PHONE 98.

AUTO PAINTING

H. R. RUSS GENERAL PAINT AND BODY SHOP. 211 NORTH SECOND. PHONE 816.

BARBER SERVICE

SCIENTIFIC BARBER SERVICE. SPECIAL SCALP TREATMENT. JOHNSON BROS., 103 CATALPA.

BEAUTY CULTURE

PILCHER'S BEAUTY SCHOOL, 110 CATALPA STREET. PHONE 2220.

DRY CLEANING

NO-D-LAY CLEANERS. PLAIN SUITS AND DRESSES. CASH AND CARRY, 35c. 208 SOUTH FIFTH. PHONE 9201.

FEEDS AND SEEDS

FEEDS, SEEDS, FERTILIZER, HARDWARE, GROCERIES, PAINTS. TYNER-PETRUS CO. PHONE 2660.

FURNITURE

WE PAY CASH FOR ALL KINDS OF USED FURNITURE. EXCHANGE FURNITURE STORE, 105 NORTH SIXTH. PHONE 384.

WILL PAY highest cash price for any amount of good used furniture. Dixie Furniture Exchange, 611 DeSiard street. Phone 362.

WE PAY MORE FOR USED FURNITURE. HOLLIS FURNITURE COMPANY. PHONE 1665.

WE PAY CASH FOR ANY AMOUNT OF SECOND-HAND FURNITURE. NEW YORK FURNITURE CO., 625 DESIARD. PHONE 1056.

WE PAY MORE for used furniture. Phone 1914. 915 DeSiard St. Bell Furniture Company.

JOB PRINTING

Printed office forms of every description. Ruling and binding. Good printing at the right price. Free estimates. Phone for representative.
MONROE PRINTING CO.
We Operate a Union Shop
Phone 4800. Monroe, Louisiana.

LOCKSMITH

KEYS—Safes opened and repaired. Tennis rackets restrung. Phone 121. C. C. Lindley, 126 Jackson.

LAWNMOWERS SHARPENED

LAWNMOWERS SHARPENED AND REPAIRED. HALEY'S BICYCLE SHOP, 116 WALNUT. PHONE 4061.

LETTERING

INDUSTRIES, MERCHANTS AND INDIVIDUALS
We can furnish any style trade mark lettering, emblems or monogramming for all types of uniforms. Work done in all colors.
HADDAD'S
506-08 DeSiard St. Phone 4024

MATTRESSES

MATTRESSES RENOVATED. CALL OR WRITE OUACHITA MATTRESS COMPANY. 2307 DESIARD. PHONE 2744.

MATTRESSES RENOVATED. TICK FURNISHED, $1.95. INNER-SPRING, $5.95. WORK GUARANTEED. TWIN CITY MATTRESS CO., 811 COLEMAN, WEST MONROE. PHONE 4065.

MATTRESSES RENOVATED — CALL OR WRITE MCKISSICK MATTRESS FACTORY. 1811 TRENTON. PHONE 2870-J.

MATTRESSES renovated, $1.50; furniture upholstered. West Monroe Mattress Co. Phone 1145.

MATTRESSES RENOVATED. TICK FURNISHED, $1.95. INNER SPRING, $5.95. L. W. GRESHAM. PHONE 2177.

MUSICAL

PIANOS, RADIOS, STRING, REED AND BRASS INSTRUMENTS. NEW OR USED. BUNN MUSIC COMPANY. PHONE 1825.

REFINISHING

UPHOLSTERING — PRICES REASONABLE. ANTIQUES, REPRODUCTIONS, MODERNISTICS. 2903 LEE AVENUE. PHONE 4703.

SHOES REPAIRED

SAM LADART'S SHOE SHOP—CALLED FOR AND DELIVERED. NO EXTRA COST. PHONE 4022.

SPAGHETTI GARDEN

TRY OUR SPAGHETTI DINNERS. THEY ARE DELICIOUS. LADART'S SPAGHETTI GARDEN, 815 PARK AVE. PHONE 3852.

UPHOLSTERING

ARTISTIC Upholstery Co. General furniture repairing. Draperies and slip covers tailor made. Out-of-town work solicited. Phone 4644, 814 South Grand. J. F. Ford.

WASHING MACHINES

USED washing machines low as $15.00. Also washers for rent. Home Appliance Co., 417 DeSiard St. Phone 4260.

NOTARY PUBLIC

R. N. MANSBERG, JR.
NOTARY PUBLIC
NEWS-STAR—WORLD

IRENE SIMMS REID
NOTARY PUBLIC
NEWS-STAR—WORLD OFFICE

BUSINESS SERVICES

Cafes and Restaurants 6b

BUSINESS SERVICES

Cafes and Restaurants 6b

Meet Your Friends at the

AIR-COOLED
A & W SANDWICH SHOP
326 DeSiard St.
SANDWICHES LUNCHES SOFT DRINKS

OUR BOARDING HOUSE

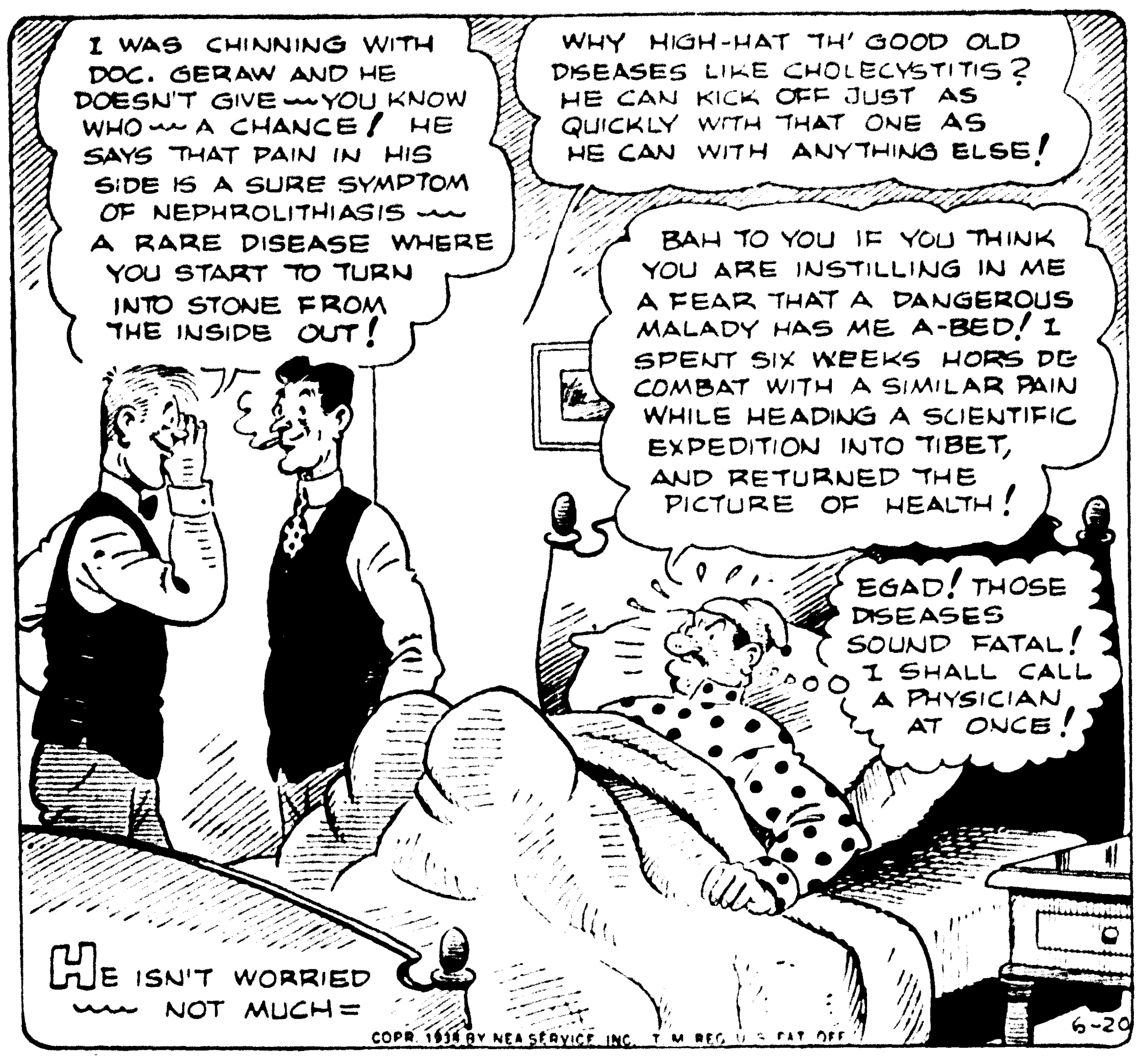

EMPLOYMENT

Male Help Wanted 16

ADDRESS OUR POSTCARDS—Pay 2c per card in advance. Everything supplied. Details free. Dorothea Cosmetics, B-607, Hynes, Calif.

Real Estate for Sale 43a

MAN FOR small coffee route business; no experience; up to $45 first week, more later; get new automobile as bonus. Let me write you full details. Albert Mills, 4588 Monmouth, Cincinnati, O.

INDUSTRIAL SALESMAN

Excellent franchise available for a high class salesman to sell a standard maintenance product to manufacturers, mills, railroads, dairies, school boards, and large property owners. Excellent financial arrangement. Write Box 68-S, care News-Star World.

Situations Wanted 17

FULL OR part-time bookkeeping position desired. Best of references. Call 4982-J or write Box 73-J, care News-Star.

JOB WANTED by experienced secretary, bookkeeper and P. B. X. board operator. Best of references. Write Box G. M., care of News-Star—World.

MISCELLANEOUS

Household Goods 18

GIVE-AWAY PRICES!
WE HAVE NO ROOM
For Used Merchandise, So We Must Sell These Now!
Used Gas Ranges $5 up
Used Washing Machines .... $15 up
1—Leonard Ice Box—All Porcelain, Cork Insulated $25
HOME APPLIANCE CO.
417 DeSiard Phone 4260

Save One-third!
$1,750.00
In Fine Used
FURNITURE
FOR EVERY ROOM to be sold for ONE WEEK ONLY, $1,000.00.
EASY TERMS!
FREE DELIVERY!
ECONOMY FURNITURE COMPANY
717 DeSiard Phone 4026
Monroe, La.

Miscellaneous for Sale 18a

FOR SALE—SECOND HAND CLOSETS, SINKS, HOT WATER HEATER, COOK STOVE CHEAP. 507 NORTH SIXTH.

BOAT AND TRAILER FOR SALE. PHONE 1081.

FOR SALE — TYPEWRITERS, DESK, CASH DRAWERS, 3 TABLES, 3x6 FEET, SUITABLE FOR YARD USE. 1009 NORTH THIRD. PHONE 1015.

FOR SALE—Awnings. Two six-foot awnings, one 11-foot awning. Phone 1557.

Outboard Motors 20a

HOWARD GRIFFIN
712 South Grand
Real bargains in traded-in late model Neptunes and Waterwitches. Two brand new Evinrudes discounted 25%.

Farm Products 23

FOR SALE — Mixed lespedeza-Bermuda hay near Monroe. Good ear corn near Crew lake. Robert Layton. Phone 1453.

SEE Tyner-Pettus company for your peach and tomato baskets. All sizes. In fact, everything you need. Trenton street, West Monroe. Phone 2660.

TOMATOES, ripe or green, 50c per bushel. P. M. McDonald, Drew School, West Monroe, La.

Chicks 23a

DON'T BE AFRAID of our summer chicks. Write for free reduced price list. Read our special 14-day replacement guarantee. Louisiana Hatcheries, New Orleans.

BLOODTESTED Reds, Rocks, Leghorns, etc., 100, $5.50. Prepaid live delivery. Central Hatchery, Jefferson City, Mo.

MISCELLANEOUS

Chicks 23a

U. S.-APPROVED baby chicks every Wednesday and Friday. Phone 1068. Royal Feed and Seed Store.

Dogs, Cats and Pets 27

FOR SALE—White Persian kittens. Call 2200.

Wanted to Purchase 28

WANTED—Original poems, songs, for immediate consideration. Send poems to Columbian Music Publishers, Ltd., Dept. F32, Toronto, Can.

SET GOLF CLUBS—Steel shaft, right-hand. Must be cheap for cash. Box 72-E. J., care News-Star.

CASH FOR folded newspapers, magazines and rags. Monroe Waste Paper & Junk Co., 2634 DeSiard. Day phone 9322, night 1790.

FINANCIAL

Business Opportunities 29

NATIONALLY KNOWN
manufacturer wants Monroe firm to distribute their complete line of electric refrigerators, commercial and air conditioning equipment in the Monroe trading area. Write Box 71-XY care News-Star—World, Monroe, La.

Money to Loan 31

DON'T BE FINANCIALLY EMBARRASSED!
It is always very embarrassing to be short of cash. But some people hesitate to borrow because they think it is even more embarrassing to ask for a loan! Well, it isn't at Personal.
Our main requirement is just your ability to repay small regular accounts.
You won't be asking a favor. We'll appreciate your calling.
Personal Loans up to $300 without co-signers
PERSONAL Finance Company
Tenth Year in Monroe
209 Bernhardt Bldg. Phone 1288
Monroe, La.

Quick LOANS NO ENDORSERS

If you are in need of vacation money, you can get it here very quickly on your automobile. It does not have to be paid for—we can refinance it—reduce the payments—and give you the cash you need. There is no red tape—no endorsers or co-makers.

Motors Securities Co., Inc.
500 Walnut Street
Monroe, La.
14th Floor Slattery Bldg.
Shreveport, La.
1235 Texas Avenue
Shreveport, La.

FINANCIAL

Money to Loan 31

AUTO LOANS
We make Loans on Automobiles. No endorsers. No delay. Notes refinanced and payments reduced. You keep the car.
MOTORS SECURITIES CO.
500 Walnut St.
Monroe, La.

RENTALS

Apartments for Rent 32

FURNISHED TWO-ROOM apartment. Sink. Couple preferred. Phone 5065. 2409 South Grand.

TWO-ROOM FURNISHED apartment—Adults only. 604 Arkansas.

THREE-ROOM FURNISHED apartment. Private bath. Garage. Couple only. 418 Calypso.

TWO-ROOM FURNISHED apartment. Bills paid. 311 Ludwig avenue, West Monroe.

FIVE-ROOM UPPER duplex, unfurnished. 1411 South Grand, $45. Furnished 2 and 3-room apartments, 408 Calypso and 708 North Second. Phone 640. Mrs. King.

NICELY FURNISHED two-room apartment. Phone 2699-J. 608 Cypress, West Monroe.

UPSTAIRS FURNISHED apartment. 2001 North Third. Will be reconditioned to suit tenant. Part utilities furnished. $45.00. Phone 4418.

COUPLE — Nicely furnished two-room apartment. Private entrance. Modern. Phone 3753-J.

FURNISHED FIVE-ROOM residence. Four-room apartment. Rents reasonable. 2601 South Grand. Phone 3381-J.

FURNISHED APARTMENT — Ideal for business couple. Kitchenette. Private bath. 1012 Jackson.

MODERN FURNISHED RIVERVIEW APARTMENT. 2900 SOUTH GRAND. PHONE 3230.

FOR RENT — MODERN FURNISHED BRICK APARTMENT. APPLY 401 AUBURN. PHONE 1512.

FURNISHED apartment. All modern. Trimble Apartments. Phone 1120.

THREE-ROOM FURNISHED apartment. Private entrance. Bills paid. Phone 1453.

UNFURNISHED 4-ROOM garage apartment. Bills paid. 108 Georgia. Phone 2939.

MODERN FURNISHED FIRST-FLOOR APARTMENT. PRIVATE BATH. FRIGIDAIRE. GARAGE. 406 ST. JOHN.

NICE furnished apartment for rent. 322 North Sixth St.

GARAGE APARTMENT — Unfurnished. Mrs. Marshall, 311 Sixth street. Phone 1163-W.

FURNISHED OR UNFURNISHED MODERN FOUR-ROOM APARTMENT. 617 WOOD. PHONE M. DANWITZ, 416.

MODERN furnished apartment. Electric refrigerator. Close in. Couple. Phone 979.

TWO OR three-room furnished apartment. Frigidaire. All bills paid. 115 Texas.

UNFURNISHED REDECORATED FIVE-ROOM APARTMENT. Screen porch. Garage. 305 Arkansas. Phone 1220.

ATTRACTIVE FURNISHED apartment—Private bath. Very reasonable. Adults. 1007 North Fifth.

4 OR 5-ROOM BRICK APARTMENT. GARAGE. IMMEDIATE POSSESSION. ADULTS. REFERENCES. PHONE 1733 OR 1094. 1811 JACKSON.

FOUR-ROOM apartments, 1811 Jackson and 1904 Riverfront. Two-room apartments, bills paid, 600 Riverfront and 205 Louisville. Mrs. Davis. Phone 1094.

FURNISHED APARTMENT. PRIVATE BATH. $22.50. MRS. PORTER. 408 CALYPSO. PHONE 3893.

TWO-ROOM furnished apartment. Phone 2683. 518 Hall.

FURNISHED back bedroom with kitchenette, adjoining bath. 816 Breard.

FREE ROOMING RENTAL SERVICE

As a convenience to those not familiar with streets and locations, The News-Star—World conducts a ROOMING INFORMATION BUREAU — free for the asking.

HERE ARE LISTED desirable vacancies. If you don't find what you want call at the News-Star—World Want Ad counter and Miss Materne will assist you further from a complete file of rooming advertisers in every section of the city.

RENTALS

Apartments for Rent 32

LARGE COOL UNFURNISHED OR SEMI-FURNISHED DUPLEX. LARGE SCREENED PORCH ON SOUTH SIDE. CALL MRS. PORTER. PHONE 3893.

Boarding Houses 33

MRS. COOK'S GUEST HOUSE
Up town. 114 Jackson.
COMFORTABLE ROOMS. EXCELLENT MEALS. PHONE 4035.

COOL front downstairs bedroom. Nice meals. 804 St. John St. Phone 4274.

Furnished Rooms 34

FOR RENT—Nicely furnished room conveniently located. Private entrance in private home. Connecting bath. Phone 5011.

BEDROOM, SOUTH EXPOSURE — Two blocks from DeSiard. 301 Wood street. Phone 4323-J.

THREE NICELY furnished rooms. 103 School street, West Monroe.

BEDROOM. Private home. Private entrance. Connecting bath. Apply in afternoon. 604 Arkansas.

112 TEXAS. Walking distance. Bedroom for gentlemen. Private home. Phone 37.

Houses for Rent 36

5-ROOM HOUSE near ball park at paper mill. Ideal for 2 small families. Call next door. G. F. Oxers.

RESIDENCE 415 Park avenue. Living room, dining room, kitchen, three bedrooms, two baths. Call 4410 or 4227. Available immediately.

FOR RENT—One five-room furnished house, two apartments. Also one four-room unfurnished house. Phone 508.

5-ROOM HOUSE for rent with garage. Reasonable. 108 South Twentieth street. Phone 1349.

NICE FIVE-ROOM HOUSE, West Monroe. Garage. Water bill paid for two months. Phone 1166.

BRICK HOUSE 709 Arkansas avenue. See Dinty Moore. Phone 11.

FOR RENT—Unfurnished house, 902 Walnut. Apply A. F. Flournoy, 901 Walnut.

FIVE-ROOM BRICK bungalow. 818 Layton. Phone 65, Mrs. Petty.

REAL ESTATE

Acreage and Farms 40

SALE-TO-ACRE LAND
WITH FINE FISHING
LAKE ST. JOHN
CONCORDIA PARISH
80-acre farms fronting east bank of beautiful Lake St. John, 10-miles north of Ferriday. Just 1½ hours drive on good road from Monroe.
Prices $40 to $60 per acre. 25% cash, balance 15 years at low rate. Monthly terms to salaried buyers.
Invest your savings in one of these productive farms, spending your week ends over there fishing, swimming and hunting. Buy now, before the most desirable tracts are all sold. Write or call for plat.
W. F. LONG,
Waterproof, La.

EIGHT ACRES of land, seven miles from bridge on Shreveport highway. Ideal place for home. Good water. Bargain at $640.00. Phone E. W. Crane, 4418.

40 ACRES LAND FOR SALE—1½ miles from city limits on Shreveport highway. May be had in 10-acre tracts. Phone 4418.

Houses for Sale 42

THREE AND ONE-HALF ACRES OF LAND with 6-room house near Downing's Tourist camp. Phone 4418.

FOR SALE—Five-room house, newly finished. Easy terms. West Monroe. Phone 117.

Lots for Sale 43

LOT FOR SALE—50x150 on Winnsboro Road between Wilson and Georgia Sts. $100 cash. Phone 2920. Dale Lawhead.

Real Estate for Sale 43a

SEE THESE!

BEAUTIFUL BRICK HOME, NORTH SIDE
6 rooms, breakfast room, and beautiful tile bath. Beautiful floors, textone walls throughout. Concrete porch and steps. Lifetime roof, double garage. Paving paid in full. Convenient to schools. Priced very reasonable.

IDEAL ONE-STORY FRAME HOME, NORTH SIDE
5 rooms, breakfast room, and tile bath. Lovely large front screened porch. Double garage. Paving paid in full. Convenient to schools.
Can Be Conveniently Financed
For quick sale —
$5,500.00

LOVELY BRICK HOME, 2310 JASMINE
5 rooms, breakfast room, and bath. Beautiful floors, walls and ceilings. Lifetime roof. Concrete porch and steps. Yard is beautifully landscaped with flowers, shrubbery, etc. Paving paid in full. Convenient to Neville High and grade schools. Near Country Club. Can be conveniently financed.

H. L. ROSENHEIN
REALTOR
804 Ouachita Bank Bldg. Phone 1367

FOUR- and five-room houses, new store building, concrete floor. Three building lots facing DeSiard. Five- and seven-room houses, 307-09 Bell Ave. $6,000 fire and tornado insurance paid for year. $10,000 cash. Phone 1185 from 1 till 9.

AUTOMOBILE

Service, Tires, Accessories 50

General Repairing
Buick Sales and Service
Washing and Greasing
Body and Fender Work
LENNON MOTOR CO., INC.
North Third and Washington Sts.

AUTOMOBILE

Automobiles for Sale 47

1930 BUICK SEDAN—Bargain. Cash. 108 Catalpa. Phone 631.

Trucks and Trailers 49

37 INTERNATIONAL ½-ton pick-up for sale cheap. See Hugh Smith, Winnsboro Hardware company, Winnsboro, La.

FOR SALE—New deluxe house trailer. A bargain at $250. Call or write J. C. White, Jr., Winnsboro, La. Phone 103.

Service, Tires, Accessories 50

GET YOUR CAR

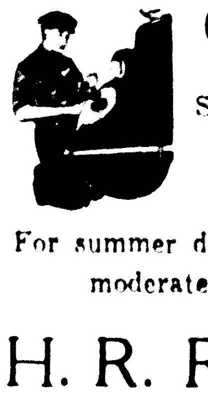

Straightened and Painted
For summer driving at a moderate cost.
H. R. RUSS
PAINT AND BODY SHOP
211 N. 2nd St. Phone 816

AUTOMOBILES

Automobiles for Sale 47

KEEP OUT OF THE ACCIDENT LIST

Buy a safer car for your vacation and week-end trips. Pre-summer specials in good used cars.

1937	Chevrolet 2-Door with radio. Clean and nice for only	$495
1936	V-8 Tudor. Clean	$385
1936	V-8 Fordor	$395
1936	Plymouth 4-Door	$345
1935	V-8 Tudor	$285
1935	V-8 Fordor	$310
1936	Chevrolet Tudor	$295
1934	Plymouth 4-Door	$265
1936	Chevrolet Coupe	$325
1934	V-8 Tudor	$225

And several others to choose from.

We have the nicest stock of used cars to choose from that we have had in some time. It will pay you to visit our lots.

Milner-Fuller, Inc.
Phone 1000

AUTOMOBILE

Automobiles for Sale 47

AUTOMOBILE

Automobiles for Sale 47

Special Prices for Three Days Only

1935 Master Chevrolet Coach	Was $325	Now $259
1934 Plymouth Sedan	Was $225	Now $179
1934 Plymouth Coach	Was $195	Now $165
1934 Chevrolet Coach	Was $195	Now $176
1934 Chevrolet Coupe	Was $175	Now $152
1936 Plymouth Coupe	Was $265	Now $239
1935 International Pickup	Was $275	Now $249
1933 Chevrolet Panel Sedan	Was $125	Now $ 95
1931 Ford Coupe	Was $ 69	Now $ 49

NO TRADE AT THESE PRICES

Bring us money for down payment. Easy terms arranged for balance.

See: SAM BOURLAND
340 South Grand Phone 1319

REPOSSESSED CAR SALE

You Can Buy Any Car Listed at Wholesale Price

1934 Chevrolet Master Coupe $165	1936 Pontiac Town Sedan $325
1934 Plymouth Coach $169	1934 Chevrolet Master Coach $145
1936 V-8 Pickup $325	1937 V-8 Coach $375
1936 V-8 Coach $335	1935 Pontiac Sedan $197
1935 V-8 Coach $196	1930 Pontiac Coach $ 65

1937 V-8 1½-Ton 157-in. Closed Cab Dual Wheel Truck, in excellent condition. Pay 3 notes and get it.

MOTORS SECURITIES CO., INC.
500 Walnut Phone 1553

BARGAINS IN GOOD USED CARS

1937 CHEVROLET MASTER COUPE	$345
1936 CHEVROLET MASTER COUPE	$245
1933 CHEVROLET STANDARD COUPE	$195
1932 PLYMOUTH COACH	$150
1934 DODGE SEDAN	$225
1932 PONTIAC 2-DOOR	$175
1929 FORD TUDOR	$95

20 — OTHERS TO CHOOSE FROM — 20

1937 Chevrolet 1½-ton, long wheel base dual rear, 10-ply tires, Helper springs, only 5,000 miles.

1937 Chevrolet 1½-ton, short wheel base, closed cab, 10-ply tires, Helper springs, only 14,000 miles.

1930 Dodge 1½-ton Truck—closed cab, dual rear wheels $95

1931 Chevrolet 1½-ton Truck $95

7 — ½-TON PICK-UP TRUCKS — 7

CHEVROLETS—FORDS—DODGES

Priced to Sell

"BUY WITH CONFIDENCE"

LEE-ROGERS CHEVROLET CO.

MISCELLANEOUS

Household Goods 18

MISCELLANEOUS

Household Goods 18

BARGAINS
Electric Refrigerators
A Full Line of Mechanically Perfect, Slightly Used
GENERAL ELECTRIC REFRIGERATORS
$45.00 up
Sizes 5 to 11 Cubic Feet
MODERN APPLIANCE CO.
Phone 4434 DeSiard and North Grand

Advertise Your Products For Sale Here Today If You Want Prospects Tomorrow

ANNOUNCEMENTS

Lost, Found, Strayed 2

LOST—Black Sheaffer's fountain pen front of city hall. Return 201 Wood street.

LOST—One pair brown rim glasses. Finder please call 3965.

THE LOSERS' SERVICE BUREAU

TO FINDERS

If you have found a dog, purse, jewelry, fur or any other article that is not advertised in today's News-Star or Morning World, phone 4800, Classified Department. An accurate index is maintained of all lost and found ads appearing in The News-Star—World for the past several weeks which may be of material assistance in locating the owner.

TO LOSERS

When you advertise a lost article of any kind in The News-Star and Morning World your advertisement will receive the benefit of free listing in our Losers' Service Bureau. This service is provided without additional cost to our advertisers and facilitates the recovery of lost articles.

Special Notices 3

ATTENTION—Ladies & Gentlemen. If you want a first-class manicure then come see me. Audrey Miller. Alvis Hotel Barber shop.

REDUCE SAFELY — Sure, inexpensive. Write Dr. Wendt, Canton, S. Dakota.

MADAM MAY
is permanently located at Sunset Tourist park, just outside city limits, Highway 80, West Monroe. TEST READING FOR ONE WEEK FREE.

CASH PAID for used clothing. Ladies', men's, children's shoes, hats, dresses, suits, underwear. 413 Grammont.

SELL, BUY, RENT OR TRADE through News-Star—World Want-Ads. Big results at little cost. Phone 4800.

BUSINESS SERVICES

Educational 5

MEN—WOMEN—U. S. government jobs. Start $105.00 to $175.00 month. Try next Monroe examinations. Qualify now. Sample coaching—full particulars, and list positions—free. Apply today. Hurry. Write Box 1052-C, care News-Star—World.

COMMERCIAL CLASSES—Individual attention. 12 years' achievement. Miss Simmons. Phone 251.

FOR QUICK results at low cost, list your property in News-Star—World Want-Ads. Phone 4800.

OPPORTUNITY IS YOURS
Trained men and women are in demand by industry. Opportunity and advancement come to trained people who apply themselves. Training offers increased earnings.
We offer training in printing:
Hand Composition—Linotype
Monotype—Pamphlet Binding
This school is now under new management. The new management is now, and has for twenty years, continuously and successfully operated a similar printing school, many of whose graduates are successfully holding jobs in the printing industry. For catalog write—
SOUTHWEST VOCATIONAL SCHOOL
3800 Clarendon Drive
Dallas, Tex.

CONTRACTORS

Electric Works, Supplies 11

COMPLETE electric refrigeration service. We service all makes. United Electric Service, 308 North Third. Phone 365.

EMPLOYMENT

Agents, Salesmen 14

MAN WANTED for Rawleigh route of 800 families. Write today. Rawleigh's, Dept. LAF-103-SA, Memphis, Tenn.

AGENTS—Give beautiful six quart mixing bowl free with five bottles flavoring. Write for fast-selling, big money-making proposition. Universal Laboratories, Dallas, Tex.

MEN who are ambitious, willing to work hard, make night calls, and will follow instruction. No experience required as we will teach you how to sell our products, and make money. If such a man, apply in person Monday, Tuesday and Wednesday between 8:00 a. m. and 9:00 a. m.—1:00 p. m. and 2:00 p. m. to MODERN APPLIANCE CO., N. Grand and DeSiard.

BIG MONEY MAKERS—Large line coveralls, jackets, pants, shirts, raincoats, etc. Names, emblems lettered. Low prices. Prospects enormous. Free outfit. Dove Garment company, 803-RX South Fourth street, Kankakee, Ill.

FLY KILLER in display box. New invention, no spraying, sell stores. Jones, 1026 North Water, Milwaukee, Wis.

WANTED—SALESMEN WITH CARS TO WORK RETAIL TRADE. ELLENEL CANDY COMPANY, 208 PEAR STREET.

Female Help Wanted 15

NEED MONEY? Earn $14 to $23 weekly just showing gorgeous Fashion Frocks to friends. Free dresses to wear and show. No investment. Give age and dress size. Fashion Frocks, Inc., Dept. K-4444, Cincinnati, O.

GIRLS WANTED—Learn beauty culture. Commissions paid students. For catalogue, write Monroe Beauty School, 315 Harrison Street.

WANTED—TEACHERS. SUMMER WORK. NO EXPERIENCE. NO SELLING. REMUNERATION $3.00 TO $9.00 PER DAY. WRITE BOX 69-E, CARE NEWS-STAR.

BUSINESS DIRECTORY
SERVICE BY EXPERTS

ATTIC FANS

HARRISON FANS, RESIDENTIAL VENTILATORS, COMMERCIAL COOLING SYSTEM. VERY QUIET OPERATING. MADE IN MONROE BY MONROE PEOPLE. MONROE ARMATURE WORKS. PHONE 98.

AUTO PAINTING

H. R. RUSS GENERAL PAINT AND BODY SHOP. 211 NORTH SECOND. PHONE 816.

BARBER SERVICE

SCIENTIFIC BARBER SERVICE. SPECIAL SCALP TREATMENT. JOHNSON BROS, 103 CATALPA.

BEAUTY CULTURE

PILCHER'S BEAUTY SCHOOL, 110 CATALPA STREET PHONE 2220.

DRY CLEANING

NO-D-LAY CLEANERS. PLAIN SUITS AND DRESSES. CASH AND CARRY, 35c. 206 SOUTH FIFTH. PHONE 9201.

FEEDS AND SEEDS

FEEDS, SEEDS, FERTILIZER, HARDWARE, GROCERIES, PAINTS. TYNER-PETRUS CO. PHONE 2660.

FURNITURE

WE PAY CASH FOR ALL KINDS OF USED FURNITURE. EXCHANGE FURNITURE STORE, 105 NORTH SIXTH PHONE 384.

WILL PAY highest cash price for any amount of good used furniture. Dixie Furniture Exchange, 611 DeSiard street Phone 362.

WE PAY MORE FOR USED FURNITURE. HOLLIS FURNITURE COMPANY PHONE 1665.

WE PAY CASH FOR ANY AMOUNT OF SECOND-HAND FURNITURE. NEW YORK FURNITURE CO., 625 DESIARD. PHONE 1056.

WE PAY MORE for used furniture. Phone 1914. 915 DeSiard St. Bell Furniture Company.

JOB PRINTING

Printed office forms of every description. Ruling and binding. Good printing at the right price. Free estimates. Phone for representative
MONROE PRINTING CO.
We Operate a Union Shop
Phone 4800. Monroe, Louisiana.

LOCKSMITH

KEYS—Safes opened and repaired. Tennis rackets restrung. Phone 121. C. C. Lindley, 126 Jackson.

LAWNMOWERS SHARPENED

LAWNMOWERS SHARPENED AND REPAIRED. HALEY'S BICYCLE SHOP, 116 WALNUT. PHONE 4061.

LETTERING

INDUSTRIES, MERCHANTS AND INDIVIDUALS
We can furnish any style trade mark, lettering, emblems or monogramming for all types of uniforms. Work done in all colors.
HADDAD'S
506-08 DeSiard St. Phone 4024

MATTRESSES

MATTRESSES RENOVATED. CALL OR WRITE OUACHITA MATTRESS COMPANY. 2307 DESIARD. PHONE 2744.

MATTRESSES RENOVATED. TICK FURNISHED, $1.95. INNER-SPRING, $5.95. WORK GUARANTEED. TWIN CITY MATTRESS CO., 511 COLEMAN, WEST MONROE. PHONE 4065.

MATTRESSES RENOVATED — CALL OR WRITE MCKISSICK MATTRESS FACTORY. 1811 TRENTON. PHONE 2870-J.

MATTRESSES renovated, $1.50; furniture upholstered. West Monroe Mattress Co. Phone 1145.

MATTRESSES RENOVATED. TICK FURNISHED, $1.95. INNER SPRING, $5.95. L. W. GRESHAM. PHONE 2177.

MUSICAL

PIANOS, RADIOS, STRING, REED AND BRASS INSTRUMENTS—NEW OR USED. BUNN MUSIC COMPANY. PHONE 1825.

REFINISHING

UPHOLSTERING — PRICES REASONABLE. ANTIQUES, REPRODUCTIONS, MODERNISTICS. 2903 LEE AVENUE. PHONE 4703.

SHOES REPAIRED

SAM LADART'S SHOE SHOP—CALLED FOR AND DELIVERED. NO EXTRA COST. PHONE 4022.

SPAGHETTI GARDEN

TRY OUR SPAGHETTI DINNERS. THEY ARE DELICIOUS. LADART'S SPAGHETTI GARDEN, 815 PARK AVE. PHONE 3852.

UPHOLSTERING

ARTISTIC Upholstery Co. General furniture repairing. Draperies and slip covers tailor made. Out-of-town work solicited. Phone 4644, 814 South Grand. J. F. Ford.

WASHING MACHINES

USED washing machines low as $15.00. Also washers for rent. Home Appliance Co., 417 DeSiard St. Phone 4260.

NOTARY PUBLIC

E. N. MANSBERG, JR.
NOTARY PUBLIC
NEWS-STAR—WORLD

IRENE SIMMS REID
NOTARY PUBLIC
NEWS-STAR—WORLD OFFICE

BUSINESS SERVICES

Cafes and Restaurants 6b

BUSINESS SERVICES

Cafes and Restaurants 6b

Meet Your Friends at the

AIR-COOLED
A & W SANDWICH SHOP
326 DeSiard St.
SANDWICHES LUNCHES SOFT DRINKS

OUR BOARDING HOUSE

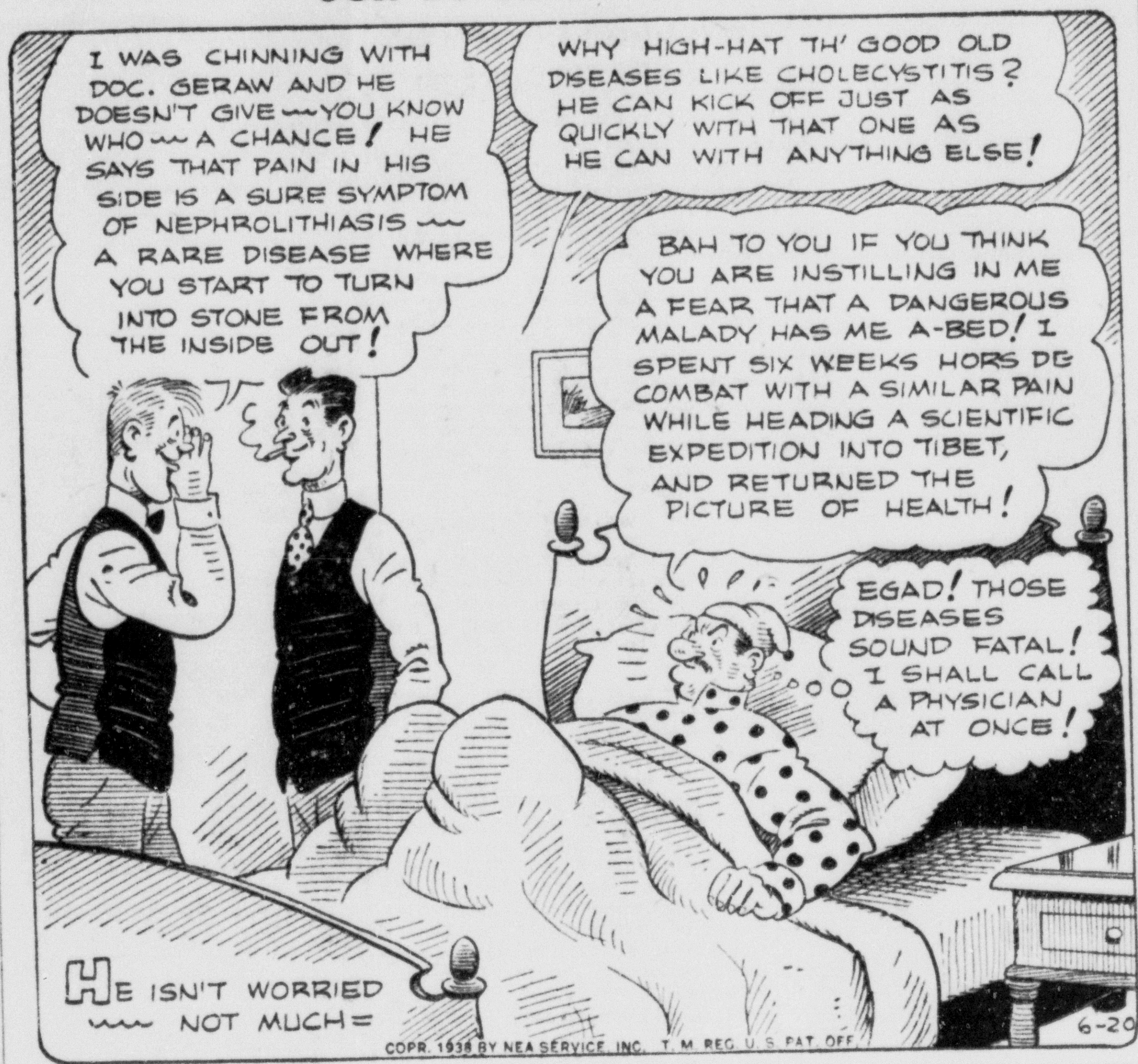

EMPLOYMENT

Male Help Wanted 16

ADDRESS OUR POSTCARDS—Pay 2c per card in advance. Everything supplied. Details free. Dorothea Cosmetics, B-607, Hynes, Calif.

Real Estate for Sale 43a

MAN FOR small coffee route business; no experience; up to $45 first week, more later; get new automobile as bonus. Let me write you full details. Albert Mills, 4588 Monmouth, Cincinnati, O.

INDUSTRIAL SALESMAN
Excellent franchise available for a high class salesman to sell a standard maintenance product to manufacturers, mills, railroads, dairies, school boards, and large property owners. Excellent financial arrangement. Write Box 68-S, care News-Star—World.

Situations Wanted 17

FULL OR part-time bookkeeping position desired. Best of references. Call 4982-J or write Box 73-J, care News-Star.

JOB WANTED by experienced secretary, bookkeeper and P. B. X. board operator. Best of references. Write Box G. M., care of News-Star—World.

MISCELLANEOUS

Household Goods 18

GIVE-AWAY PRICES!
WE HAVE NO ROOM
For Used Merchandise, So We Must Sell These Now!
Used Gas Ranges $5 up
Used Washing Machines ....$15 up
1—Leonard Ice Box—All Porcelain, Cork Insulated $25
HOME APPLIANCE CO.
417 DeSiard Phone 4260

Save One-third!
$1,750.00
In Fine Used
FURNITURE
FOR EVERY ROOM to be sold for ONE WEEK ONLY, $1,000.00.
EASY TERMS!
FREE DELIVERY!
ECONOMY FURNITURE COMPANY
717 DeSiard Phone 4026
Monroe, La.

Miscellaneous for Sale 18a

FOR SALE—SECOND HAND CLOSETS, SINKS, HOT WATER HEATER, COOK STOVE CHEAP. 507 NORTH SIXTH.

BOAT AND TRAILER FOR SALE. PHONE 1081.

FOR SALE — TYPEWRITERS, DESK, CASH DRAWERS, 3 TABLES, 3x6 FEET, SUITABLE FOR YARD USE. 1009 NORTH THIRD. PHONE 1015.

FOR SALE—Awnings. Two six-foot awnings, one 11-foot awning. Phone 1557.

Outboard Motors 20a

HOWARD GRIFFIN
712 South Grand
Real bargains in traded-in late model Neptunes and Waterwitches. Two brand new Evinrudes discounted 25%.

Farm Products 23

FOR SALE — Mixed lespedeza-Bermuda hay near Monroe. Good ear corn near Crew Lake. Robert Layton. Phone 1453.

SEE Tyner-Petrus company for your peach and tomato baskets. All sizes. In fact, everything you need. Trenton street, West Monroe. Phone 2660.

TOMATOES, ripe or green, 50c per bushel. P. M. McDonald, Drew School, West Monroe, La.

Chicks 23a

DON'T BE AFRAID of our summer chicks. Write for free reduced price list. Read our special 14-day replacement guarantee. Louisiana Hatcheries, New Orleans.

BLOODTESTED Reds, Rocks, Leghorns, etc., 100, $5.50. Prepaid live delivery. Central Hatchery, Jefferson City, Mo.

MISCELLANEOUS

Chicks 23a

U. S.-APPROVED baby chicks every Wednesday and Friday. Phone 1068. Royal Feed and Seed Store

Dogs, Cats and Pets 27

FOR SALE—White Persian kittens. Call 2200

Wanted to Purchase 28

WANTED—Original poems, songs, for immediate consideration. Send poems to Columbian Music Publishers, Ltd., Dept. F32, Toronto, Can.

SET GOLF CLUBS—Steel shaft, right-hand. Must be cheap for cash. Box 72-E. J., care News-Star.

CASH FOR folded newspapers, magazines and rags. Monroe Waste Paper & Junk Co., 2634 DeSiard. Day phone 9322, night 1790.

FINANCIAL

Business Opportunities 29

NATIONALLY KNOWN
manufacturer wants Monroe firm to distribute their complete line of electric refrigerators, commercial and air conditioning equipment in the Monroe trading area. Write Box 71-XY care News-Star—World, Monroe, La.

Money to Loan 31

DON'T BE FINANCIALLY EMBARRASSED!
It is always very embarrassing to be short of cash. But some people hesitate to borrow because they think it is even more embarrassing to ask for a loan! Well, it isn't at Personal.
Our main requirement is just your ability to repay small regular accounts.
You won't be asking a favor. We'll appreciate your calling.
Personal Loans up to $300 without co-signers
PERSONAL Finance Company
Tenth Year in Monroe
209 Bernhardt Bldg. Phone 1288
Monroe, La.

If you are in need of vacation money, you can get it here very quickly on your automobile. It does not have to be paid for—we can refinance it—reduce the payments—and give you the cash you need. There is no red tape—no endorsers or co-makers.

Motors Securities Co., Inc.
500 Walnut Street
Monroe, La.
14th Floor Slattery Bldg.
Shreveport, La.
1235 Texas Avenue
Shreveport, La.

FINANCIAL

Money to Loan 31

AUTO LOANS
We make Loans on Automobiles. No endorsers. No delay. Notes refinanced and payments reduced. You keep the car.
MOTORS SECURITIES CO.
500 Walnut St.
Monroe, La.

RENTALS

Apartments for Rent 32

FURNISHED TWO-ROOM apartment—Sink. Couple preferred. Phone 5065. 3409 South Grand.

TWO-ROOM FURNISHED apartment—Adults only. 604 Arkansas.

THREE-ROOM FURNISHED apartment—Private bath. Garage. Couple only. 418 Calypso.

TWO-ROOM FURNISHED apartment—Bills paid. 311 Ludwig avenue, West Monroe.

FIVE-ROOM UPPER duplex, unfurnished, 1411 South Grand, $45. Furnished 2 and 3-room apartments, 408 Calypso and 708 North Second. Phone 649. Mrs. King.

NICELY FURNISHED two-room apartment. Phone 2699-J. 608 Cypress, West Monroe.

UPSTAIRS FURNISHED apartment. 2001 North Third. Will be reconditioned to suit tenant. Part utilities furnished. $45.00. Phone 4418.

COUPLE — Nicely furnished two-room apartment. Private entrance. Modern. Phone 3753-J.

FURNISHED FIVE-ROOM residence. Four-room apartment. Rents reasonable 2601 South Grand. Phone 3381-J.

FURNISHED APARTMENT — Ideal for business couple. Kitchenette. Private bath. 1012 Jackson.

MODERN FURNISHED RIVERVIEW APARTMENT. 2900 SOUTH GRAND. PHONE 3230.

FOR RENT — MODERN FURNISHED BRICK APARTMENT. APPLY 401 AUBURN. PHONE 1312.

FURNISHED apartment. All modern. Trimble Apartments. Phone 1120.

THREE-ROOM FURNISHED apartment. Private entrance. Bills paid. Phone 1453.

UNFURNISHED 4-ROOM garage apartment. Bills paid. 108 Georgia. Phone 2939.

MODERN FURNISHED FIRST-FLOOR APARTMENT. PRIVATE BATH. FRIGIDAIRE. GARAGE. 406 ST. JOHN.

NICE furnished apartment for rent. 322 North Sixth St.

GARAGE APARTMENT — Unfurnished. Mrs. Marshall. 511 Sixth street. Phone 1163-W.

FURNISHED OR UNFURNISHED MODERN FOUR-ROOM APARTMENT. 617 WOOD. PHONE M. DANWITZ, 416.

MODERN furnished apartment. Electric refrigerator. Close in. Couple. Phone 979.

TWO OR three-room furnished apartment. Frigidaire. All bills paid. 115 Texas.

UNFURNISHED REDECORATED FIVE-ROOM APARTMENT. Screen porch. Garage. 305 Arkansas. Phone 1220.

ATTRACTIVE FURNISHED apartment—Private bath. Very reasonable. Adults. 1007 North Fifth.

4 OR 5-ROOM BRICK APARTMENT. GARAGE. IMMEDIATE POSSESSION. ADULTS. REFERENCES. PHONE 1733 OR 1094. 1811 JACKSON.

FOUR-ROOM apartments, 1811 Jackson and 1904 Riverfront. Two-room apartments, bills paid, 600 Riverfront and 205 Louisville. Mrs. Davis. Phone 1094.

FURNISHED APARTMENT. PRIVATE BATH. $22.50. MRS. PORTER. 408 CALYPSO. PHONE 3893.

TWO-ROOM furnished apartment. Phone 2683. 518 Hall.

FURNISHED back bedroom with kitchenette, adjoining bath. 510 Breard.

FREE ROOMING RENTAL SERVICE
As a convenience to those not familiar with streets and locations, The News-Star—World conducts a ROOMING INFORMATION BUREAU — free for the asking.
HERE ARE LISTED desirable vacancies. If you don't find what you want call at the News-Star—World Want Ad counter and Miss Materne will assist you further from a complete file of rooming advertisers in every section of the city.

RENTALS

Apartments for Rent 32

LARGE COOL UNFURNISHED OR SEMI-FURNISHED DUPLEX. LARGE SCREENED PORCH ON SOUTH SIDE. CALL MRS. PORTER. PHONE 3893.

Boarding Houses 33

MRS. COOK'S GUEST HOUSE
Up town, 114 Jackson.
COMFORTABLE ROOMS. EXCELLENT MEALS. PHONE 4035.

COOL front downstairs bedroom. Nice meals. 804 St. John St. Phone 4274.

Furnished Rooms 34

FOR RENT—Nicely furnished room, conveniently located. Private entrance in private home. Connecting bath. Phone 5013.

BEDROOM, SOUTH EXPOSURE — Two blocks from DeSiard. 501 Wood street. Phone 4323-J.

THREE NICELY furnished rooms. 103 School street, West Monroe.

BEDROOM. Private home. Private entrance. Connecting bath. Apply in afternoon. 604 Arkansas.

112 TEXAS. Walking distance. Bedroom for gentlemen. Private home. Phone 37.

Houses for Rent 36

5-ROOM HOUSE near ball park at paper mill. Ideal for 2 small families. Call next door. G. F. Owers.

RESIDENCE—415 Park avenue. Living room, dining room, kitchen, three bedrooms, two baths. Call 4416 or 4227. Available immediately.

FOR RENT—One five-room furnished house; two apartments. Also one four-room unfurnished house. Phone 508.

5-ROOM HOUSE for rent with garage. Reasonable. 106 South Twentieth street. Phone 3349.

NICE FIVE-ROOM HOUSE, West Monroe. Garage. Water bill paid for two months. Phone 1206.

BRICK HOUSE—709 Arkansas avenue. See Dinty Moore. Phone 13.

FOR RENT — Unfurnished house, 909 Walnut. Apply A. F. Flournoy, 903 Walnut.

FIVE-ROOM BRICK bungalow. 518 Layton. Phone 63, Mrs. Petty.

REAL ESTATE

Acreage and Farms 40

SALE-TO-ACRE LAND
WITH FINE FISHING
LAKE ST. JOHN
CONCORDIA PARISH
50-acre farms fronting east bank of beautiful Lake St. John, 10-miles north of Ferriday. Just 1½ hours drive on good road from Monroe.
Prices $40 to $60 per acre. 25% cash, balance 15 years at low rate. Monthly terms to salaried buyers.
Invest your savings in one of these productive farms spending your week ends over there fishing, swimming and hunting. Buy now—before the most desirable tracts are all sold. Write or call for plat.
W. F. LONG,
Waterproof, La.

EIGHT ACRES of land, seven miles from bridge on Shreveport highway. Ideal place for home. Good water. Bargain at $640.00. Phone E. W. Cruse, 4418.

40 ACRES LAND FOR SALE—1½ miles from city limits on Shreveport highway. May be had in 10-acre tracts. Phone 4418.

Houses for Sale 42

THREE AND ONE-HALF ACRES OF LAND with 6-room house near Downing's Tourist camp. Phone 4418.

FOR SALE—Five-room house, newly finished. Easy terms West Monroe. Phone 117.

Lots for Sale 43

LOT FOR SALE—50x150 on Winnsboro Road between Wilson and Georgia Sts. $100 cash. Phone 2020, Dale Lawhead.

Real Estate for Sale 43a

SEE THESE!

BEAUTIFUL BRICK HOME, NORTH SIDE
6 rooms, breakfast room, and beautiful tile bath. Beautiful floors, textone walls throughout. Concrete porch and steps. Lifetime roof, double garage. Paving paid in full. Convenient to schools. Priced very reasonable.

IDEAL ONE-STORY FRAME HOME, NORTH SIDE
5 rooms, breakfast room, and tile bath. Lovely large front screened porch. Double garage. Paving paid in full. Convenient to schools.
Can Be Conveniently Financed
For quick sale—
$5,500.00

LOVELY BRICK HOME, 2310 JASMINE
5 rooms, breakfast room, and bath. Beautiful floors, walls and ceilings. Lifetime roof. Concrete porch and steps. Yard is beautifully landscaped with flowers, shrubbery, etc. Paving paid in full. Convenient to Neville High and grade schools. Near Country Club. Can be conveniently financed.

H. L. ROSENHEIN
REALTOR
804 Ouachita Bank Bldg. Phone 1307

FOUR- and five-room houses, new store building, concrete floor. Three building lots facing DeSiard. Five- and seven-room houses, 307-09 Bell Ave. $6,000 fire and tornado insurance paid for year. $10,000 cash. Phone 1185 from 1 till 8.

AUTOMOBILE

Service, Tires, Accessories 50

General Repairing
Buick Sales and Service
Washing and Greasing
Body and Fender Work
LENNON MOTOR CO., INC.
North Third and Washington Sts.

AUTOMOBILE

Automobiles for Sale 47

1930 BUICK SEDAN—Bargain. Cash. 308 Catalpa. Phone 633.

Trucks and Trailers 49

'37 INTERNATIONAL ¾-ton pick-up for sale cheap. See Hugh Smith, Winnsboro Hardware company, Winnsboro, La.

FOR SALE—New deluxe house trailer. A bargain at $250. Call or write I. C. White, Jr., Winnsboro, La. Phone 303.

Service, Tires, Accessories 50

GET YOUR CAR

Straightened and Painted
For summer driving at a moderate cost.
H. R. RUSS
PAINT AND BODY SHOP
211 N. 2nd St. Phone 816

AUTOMOBILES

Automobiles for Sale 47

KEEP OUT OF THE ACCIDENT LIST

Buy a safer car for your vacation and week-end trips. Pre-summer specials in good used cars.

1937	Chevrolet 2-Door with radio. Clean and nice for only	$495
1936	V-8 Tudor. Clean	$385
1936	V-8 Fordor	$395
1936	Plymouth 4-Door	$345
1935	V-8 Tudor	$285
1935	V-8 Fordor	$310
1936	Chevrolet Tudor	$295
1934	Plymouth 4-Door	$265
1936	Chevrolet Coupe	$325
1934	V-8 Tudor	$225

And several others to choose from.

We have the nicest stock of used cars to choose from that we have had in some time. It will pay you to visit our lots.

Milner-Fuller, Inc.
Phone 1000

AUTOMOBILE

Automobiles for Sale 47

AUTOMOBILE

Automobiles for Sale 47

Special Prices for Three Days Only

1935	Master Chevrolet Coach	Was $325	Now $259
1934	Plymouth Sedan	Was $225	Now $179
1934	Plymouth Coach	Was $195	Now $165
1934	Chevrolet Coach	Was $195	Now $176
1934	Chevrolet Coupe	Was $175	Now $152
1936	Plymouth Coupe	Was $265	Now $239
1935	International Pickup	Was $275	Now $249
1933	Chevrolet Panel Sedan	Was $225	Now $ 95
1931	Ford Coupe	Was $ 69	Now $ 49

NO TRADE AT THESE PRICES

Bring us money for down payment. Easy terms arranged for balance.

See: SAM BOURLAND
340 South Grand Phone 1319

REPOSSESSED CAR SALE
You Can Buy Any Car Listed at Wholesale Price

1934	Chevrolet Master Coupe	$165
1934	Plymouth Coach	$169
1936	V-8 Pickup	$325
1936	V-8 Coach	$335
1935	V-8 Coach	$196
1936	Pontiac Town Sedan	$325
1934	Chevrolet Master Coach	$145
1937	V-8 Coach	$375
1935	Pontiac Sedan	$197
1930	Pontiac Coach	$ 65

1937 V-8 1½-Ton 157-in. Closed Cab Dual Wheel Truck, in excellent condition. Pay 3 notes and get it.

MOTORS SECURITIES CO., INC.
500 Walnut Phone 1553

BARGAINS IN GOOD USED CARS

1937	CHEVROLET MASTER COUPE	$345
1936	CHEVROLET MASTER COUPE	$245
1933	CHEVROLET STANDARD COUPE	$195
1932	PLYMOUTH COACH	$150
1934	DODGE SEDAN	$225
1932	PONTIAC 2-DOOR	$175
1929	FORD TUDOR	$95

20 — OTHERS TO CHOOSE FROM — 20

1937 Chevrolet 1½-ton, long wheel base dual rear, 10-ply tires, Helper springs, only 5,000 miles.
1937 Chevrolet 1½-ton, short wheel base, closed cab, 10-ply tires, Helper springs, only 14,000 miles.
1930 Dodge 1½-ton Truck—closed cab, dual rear wheels $95
1931 Chevrolet 1½-ton Truck $95

7 — ½-TON PICK-UP TRUCKS — 7
CHEVROLETS—FORDS—DODGES
Priced to Sell
"BUY WITH CONFIDENCE"
LEE-ROGERS CHEVROLET CO.

MISCELLANEOUS

Household Goods 18

MISCELLANEOUS

Household Goods 18

BARGAINS
Electric Refrigerators
A Full Line of Mechanically Perfect, Slightly Used
GENERAL ELECTRIC REFRIGERATORS
$45.00 up
Sizes 5 to 11 Cubic Feet
MODERN APPLIANCE CO.
Phone 4434 DeSiard and North Grand

RED CROSS SENDS $265 TO CHINESE

Quota Raised By Voluntary Contributions Of Generous Local Citizens

Contributions totalling $265, representing the quota assigned Ouachita chapter by the American Red Cross for civilian relief of starving and homeless Chinese, were acknowledged Saturday by E. C. Gibson, chapter chairman. A check for the amount was mailed to the national headquarters of the Red Cross at Washington.

The contributions represented voluntary donations from generous citizens of Monroe and West Monroe, Mr. Gibson stated, to meet the Chinese emergency, and did not come from the funds of the local chapter, which are all budgeted for activities of the Red Cross in Ouachita parish.

"The Ouachita chapter desries to express its sincere thanks to the people who have so liberally respondod to this emergency call," Mr. Gibson said, "a response that was all the more gratifying because it was a voluntary manifestation of their concern for the appaling sufferings being endured by a people on the other side of the world. Though the amount of money is comparatively small, it goes to swell the total fund of $2,000,000 being raised throughout the nation as the contribution of the American Red Cross to Chinese civilian relief."

BIBLE SCHOOL TO START

The daily vacation Bible school of the First Methodist church in West Monroe will open its initial session there tomorrow at 8:30 a.m., lasting for two hours. Mrs. D. C. Metcalf, chairman of the school, has selected teachers to direct each department.

'AMERICAN NUN GOES RIDING ON CAMEL

In the land of the Sphinx, an American nun went riding on a camel. She and other nuns who'd been in Budapest for the Eucharistic congress, saw the sights near Cairo.

EARLY JULY FIXED FOR HOME OPENING

Wide Interest Aroused In Contest For $10 Cash Prize For Name

Formal opening of Monroe's first model apartment home at the corner of North Fifth and K streets will be held probably the first week in July, according to plans in preparation by Slagle-Johnson Lumber company and the Johns-Manville company, who are sponsoring the home with the cooperation of the Federal Housing administration. Open house at certain hours of the day and evening will be held to permit the public ample opportunity to inspect the home, which is of duplex type and will be equipped with every facility essential in a modern apartment.

By the time of the opening the apartment home will have its new name, to be selected from hosts of suggestions submitted in a contest for a $10 cash prize, awarded by the sponsors. June 30 has been fixed as the final date for submitting names in the contest.

Flooring finishing of the new home will be started this week by E. S. Waller and D. M. White, the floor contractors. "The high quality of our work will be reflected in the floors of the model home," Mr. White stated. "The Portercable," the newest type of floor machine, will be used in the installation. Waller and White have finished many beautiful floor jobs in Monroe, including the Allen "electric home" on DeSiard road, the Elmer Slagle home, Fairview Manor, Monroe Hotel penthouse, and the floors in Montgomery Ward and Company's store, in addition to many others.

The kitchen cabinets were installed last week and the linoleum floor designs are being worked out for laying this week. Mrs. Dorothea Jones Simon, interior decorator, who recently became associated with the Monroe Furniture company, will have charge of the interior decorating in the model apartment home. Some clever innovations in this type of home embellishment will be introduced in the new home under Mrs. Simon's direction.

Unusual beauty characterizes the Johns-Manville scored wainscoting in the bathrooms, which was placed during the past week. The wallpapering is expected to be completed this week, Mr. Luneau stated Saturday, and the painting is practically finished. More of the concrete work will be done during the coming week, as well as the Johns-Manville outsiding. The glass brick work will be started this week.

Hosts of visitors are showing an interest in the progress of the work, and it is expected that when the home is thrown open for public inspection it will be a mecca for hundreds who have watched its construction, as well as throngs of others who are interested in the completed home.

THAT'S THAT

Mrs. Esther Cornett of Brumley, Mo., never could understand why she didn't get any better after having her appendix removed three years ago. Now she knows, because an X-ray picture taken by Kansas City surgeons revealed that a seven-inch pair of forceps had been left in the abdominal cavity. Mrs. Cornett is shown in the top photo after an operation to remove the instrument, shown in the X-ray picture below.

POLICE STRESS AUTO LIGHTING

State And Monroe Departments Renew War Against Improper Motoring

The Monroe police department and the department of state police are renewing their drive on enforcement of proper lighting on motor vehicles, it was announced yesterday by Chief of Police Frank V. Reitzell.

"There are numerous automobiles operating on the streets and highways with one headlight and no tail-light," Chief Reitzell said. "This practice is very dangerous and should be given due consideration by motor vehicle operators.

"It is not the intention of the police to be hard-boiled about traffic law enforcement or to create an unpleasant situation for any one, but it is an objective of the department to make the streets and highways safer for our citizens to drive upon and to aid them in avoiding accidents and deaths caused by this hazard."

Cars without tail-lights or with one headlight constitute a traffic menace, Chief Reitzell pointed out, and every precaution should be taken by motorists to see that their lighting apparatus is in good condition before taking to the streets and highways in the night time.

"We respectfully request the motoring public to cooperate with us in helping to make this a safer community in which to live and enjoy the pleasure of driving an automobile on our fine highways," Chief Reitzell concluded.

TO HOLD BARBECUE

Members of West Monroe lodge, No. 419, F. and A. M., will hold a barbecue supper at the McGuire golf clubhouse Tuesday at 8 p.m.

ITCHING BURNING SORENESS
of Athlete's Foot, Ringworm, Eczema, etc., quickly relieved when treated with Soothing, Cooling Tetterine. Guaranteed. 60c at Drug Stores or, Shuptrine Co., Dept. C, Savannah, Ga.
TETTERINE SINCE 1883

Pause... Refresh

5¢
COCA-COLA BOTTLING COMPANY
MONROE, LA. PHONE 184

MEMORIAL STONE ON VIEW SUNDAY

Kiwanis Clubs To Inspect Pedestal At Missouri Pacific Yards Today

Members of the Monroe and West Monroe Kiwanis clubs will assemble at the Missouri Pacific yard office at 12:35 o'clock today to view the stone pedestal of a "Peace Memorial" to be erected by the clubs of the Louisiana-Mississippi district at Niagara Falls, Ontario, July 15.

The "Peace Memorial" is one of several similar monuments placed in recent years along the international border by Kiwanis districts of the United States and Canada as a testimonial of the long-continued friendly relations between the two countries.

The ceremonies at Niagara Falls will be attended by distinguished officials of Canada and the United States as well as high officers of Kiwanis International. Fred Williamson, of Monroe, former divisional lieutenant-governor of the Louisiana-Mississippi district, will be the official representative from the two states at the ceremonies and will deliver the dedication address.

John Keats, famous English poet, was the son of a livery-stable keeper.

Menace Of White-Fringed Beetle Fought In State

M. Hull, state director of a special survey that is being made to locate and stamp out one of the worst pests that has ever visited the country, that of the "white-fringed beetle," delivered an interesting talk on the subject before the West Monroe Kiwanis club, Thursday noon. In order to assure unhampered state garden and field growth, no less than 50,000 Louisiana boys and girls, the largest peace-time army ever organized to war on an enemy, are going into action, Mr. Hull said.

This insect has said to have recently made its way into the United States from its native South America.

The army, which consists of approximately 25,000 4-H club members, 15,000 vocational agriculture students and 10,000 Boy Scouts, will make daily inspections of all kinds of plants, garden, field and ornamental, growing in their localities to prevent spread in the state of the death-dealing beetle which is scientifically known as naupactus leucoloma.

To each boy and girl aiding in the fight, a letter containing a description and pictures of the insect has been sent, Mr. Hull said. Insects that resemble the pest will be collected and turned over to parish agents, vocational agriculture teachers and scoutmasters, who will forward them to federal headquarters at Gulfport, Miss., for identification.

"We have designated the insect as Public Insect Pest No. 1," Mr. Hull said, "for the reason that no annual plant grown, field, garden or ornamental, appears to be free from its attack."

Numerous farms, with hundreds of acres of cotton, corn and other staple crops have been abandoned in Florida and Alabama where the insect first appeared in 1936 and was brought to the attention of federal authorities. The pest is already well established in Argentina, Chile and Uruguay, believed to be its original haunts, and also in New South Wales, Australia.

The adult beetle is approximately one-half inch in length and about one-sixth inch across the abdomen. The color is dark gray with a lighter band along the margins of the wing covers. The body is covered with pale hair, especially long on the wing area.

Adults are most commonly found feeding on the foliage of broad-leaved annuals, but perennials are also attacked. A few of the plants which prove attractive food for the pest are cotton, beans, peanuts, beggarweeds, cockleburr, ragweed and four o'clock.

The white-fringed beetle has become established in a limited area in Alabama, Florida, Mississippi and in extreme southern Louisiana. Although it cannot fly, it can be readily spread by autoists and by the movement of merchandise. Premature stages of the beetle are numerous in soil of infested areas and are likely to be transplanted in soil with nursery stock and plants.

The Louisiana survey is being conducted by the state department of agriculture, division of entomology, headed by W. E. Anderson, and by the United States department of agriculture, bureau of entomology, in charge of J. M. Corliss with headquarters at Gulfport. Fourteen district supervisors have been named to aid in the work with a large force of state and federal men conducting inspections and control work in New Orleans.

The public is asked to report all suspicious looking beetles to state or federal authorities.

CAVE-IN INJURES NEGRO WORKMAN

Herman Colste, 31, negro, living on North 26th street in Monroe, barely escaped being buried alive yesterday morning when the bank of a deep ditch was said to have caved in on him while he was at work with a United Gas field crew about 25 miles northwest of here near Farmerville, it was reported at St. Francis sanitarium, where the negro was a patient last night.

Colste escaped with a fracture of his right thigh and was suffering from shock, hospital attaches said.

The negro said he was working in a ditch about 12 feet deep when the bank on one side began caving in. He jumped out of the way as far as he could, he said, before the crumbling wall of the ditch trapped him. Fellow workmen rescued him and took him to the sanitarium here about 9:30 a.m.

HARRISON DEDICATES JEFFERSON MEMORIAL

GROTTOES, Va., June 18.—(AP)—Senator Harrison, Democrat, Mississippi, today urged a re-dedication to the "high teachings and wise philosophy of the great Jefferson in meeting the delicate and difficult problems that are now pressing themselves upon us."

The Mississippian was the principal speaker at the dedication of a modernistic brick and glass foyer to the memory of Jefferson at the entrance to the Grand caverns here.

It occupies a site near the entrance of the caverns where Jefferson is supposed to have tied his horse on a visit to the caverns more than a century ago.

WPA PROJECTS IN LOUISIANA OKAYED

WASHINGTON, June 18.—(AP)—Louisiana members of congress were advised today the president had approved Works Progress administration projects in their state as follows:

State-wide, receiving and storing food and clothing donated to the state welfare department, $143,235; Plaquemines parish, drainage ditches, $46,413; Jefferson and Plaquemines parishes, improving levees along the Harvey, Intracoastal and Hero canals, $68,801; Livingston parish, improving school buildings, $29,118; Orleans parish, improving Shushan airport, $7,546; Rapides parish, improving school building, $3,284; Natchitoches parish, constructing athletic field at State Normal college, $4,807.

TECH SORORITY HEAD TO ATTEND CONVENTION

RUSTON, La., June 18.—(Special)—Anna Holstead of Shreveport, president of the Louisiana Tech chapter of Theta Upsilon, national social sorority, left for Chicago, where she will attend the national convention of her organization as the Tech delegate.

Miss Holstead is a senior at Tech and one of the 1937-38 "Who's Who" students. She is also the senior representative on the student body council and a member of Sigma Tau Delta, national honorary English fraternity.

Real Estate Transfers

Real estate transfers recorded yesterday at the office of the clerk of court of Ouachita parish were;

The Monroe Building and Loan association sold to W. G. Renfrow lot 31 of Layton's Park addition to Monroe for $6,500.

Blanks and Breard, Inc., sold to Bert G. Williams, Jr., lot 4 of square 1 of Edgewater Gardens subdivision for $1,750.

Deaths are more frequent in London during fogs than in clear weather.

F. M. BABCOCK TO DELIVER LECTURE

Monroe bankers, building and loan men and others associated with institutions that make loans, are interested in a conference scheduled for the St. Charles hotel in New Orleans, Monday, June 27 at 2 p.m. The chief speaker on this occasion will be Frederick M. Babcock, director of the underwriting division, of the federal housing administration, according to Fred L. Bailey, state director.

The purpose of the conference is to acquaint those engaged in mortgage lending with underwriting procedure used by the FHA in the examination of applications for the insurance of mortgages.

Mr. Babcock will explain the soundness of the system used by the FHA, the methods of valuation, the eligibility of the borrower, the security offered, and how under this system these items and others are coordinated.

Mr. Babcock is declared to be an internationally recognized authority in reality appraisement, valuation and mortgage risk rating. Textbooks by him have been used in such universities as Harvard and Oxford.

Representatives of all mortgage lending institutions of the state have been invited and a large attendance is anticipated because of the fact that Mr. Babcock is so well known.

GIVEN SCHOLARSHIPS

Edna Mae Vallery, Ouachita Parish High school, and Gladys Russell, Calhoun High school, have been awarded scholarships at State Normal college in Natchitoches. Beginning with the opening of the fall term, September 12, the scholarships granted the Ouachita parish students will extend over a two-year period and will exempt high school honor graduates from the payment of all activities and laboratory fees.

TO THE PEOPLE OF MONROE:

Despite the protests of our people, the Legislature has passed the bill postponing the Monroe City Election until April of 1940.

There is one last chance, however. If you people will call Mayor Benoit, Commissioner Tidwell, Judge Digby, or Lieutenant-Governor Earl K. Long—these are the men who had your election postponed—they can persuade the Governor to veto the bill. I understand that he is holding up on signing the bill. Call these men and ask them to urge the Governor to veto the bill, as he did the last time this same bill was passed.

Now, here is a copy of an editorial appearing in the New Orleans States, June 14, 1938:

FLAG DAY AT MONROE

Senator Noe's challenge to debate the denial of self government to Monroe is "preposterous" says Lieutenant-Governor Earl Long, refusing to accept the challenge.

"Preposterous" is the correct word. A thing is either right or it is wrong. The state administration's usurpation of the powers and rights of the people of Monroe is wrong. It is also rotten. Mr. Long knows this. Governor Leche knows it. Every administration senator and representative voting for the bill to postpone Monroe's city election and permit the Governor to name the city officials there, knows it. So the issue admits of no argument or debate. The lieutenant-governor would be foolish to debate that black is white. Yet that would be no more "preposterous." Mr. Long couldn't do anything else than refuse to meet Senator Noe.

Flag Day is observed today in Monroe, as elsewhere. Old Glory should be flown at half mast in Ouachita. That proud place at the top of the staff ought to symbolize liberty, right and justice.

The people all over the State are looking at Monroe and hoping that this bill will be vetoed and the people of Monroe will not have their rights taken away from them.

Let's do all in our power to prevent our right to vote from being taken away from us. Let's urge that the bill be vetoed, before it is too late!

Most sincerely yours,

JAMES A. NOE

TO THE PEOPLE OF MONROE:

I have just presented the above letter to the News-Star—World for publication in the columns of their paper. This they refused to do, thus forcing me to insert the same as a paid advertisement.

My only comment is that on May 6, 1938, I noted that the Mayor and Commission Council ran a double page advertisement of the City of Monroe.

From time to time, no doubt, more advertisements will follow, for which the taxpayers will be forced to pay.

Most sincerely yours,

JAMES A. NOE

COOL COMFORT
Visit Monroe's New Streamlined BARBER SHOP
You get better than the best in barber service.
Newly furnished and decorated.
ALVIS HOTEL BARBER SHOP
"Better Than the Best"
AUBREY MILLER, Manicurist

"AMAZED AT ITS LOW PRICE!"

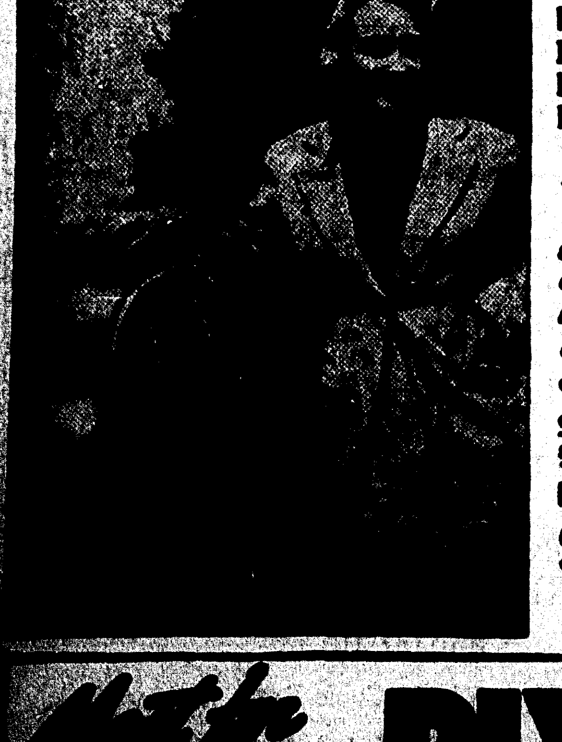

"I was really surprised how easily I could buy a Plymouth 'Roadking,'" says Miss Grace Montgomery of Los Angeles, Calif. "I never knew such a big, luxurious car could be that low priced. One ride sold me completely!"

1. Of the leading lowest-priced cars, the Plymouth "Roadking" is nearly 7 inches longer than one; and more than 10 inches longer than the other.
2. Get the full-powered performance and economy of the "Roadking's" big, 82-h.p. "L-head" engine.
3. Easy to own...your present car will probably represent a large proportion of Plymouth's low delivered price...balance in surprisingly low monthly instalments. See your nearby Plymouth dealer today!

PLYMOUTH "ROADKING" 5-PASSENGER SEDAN
$685 —"Detroit delivered price," including all Federal taxes. State, local taxes extra. Plymouth "Roadking" models start at $645; "De Luxe" models slightly higher.

Most for Low Price PLYMOUTH

MILK MELODIES

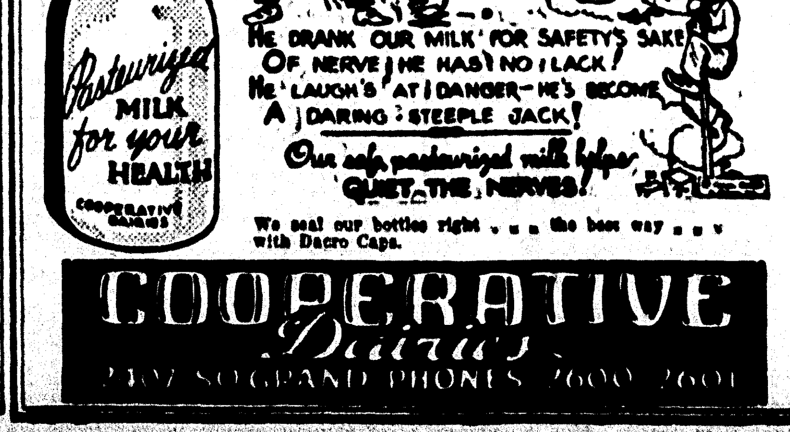

Our safe pasteurized milk helps QUIET THE NERVES!

We seal our bottles right . . . the best way . . . with Dacro Caps.

COOPERATIVE Dairies
2107 SO. GRAND PHONES 2600-2601

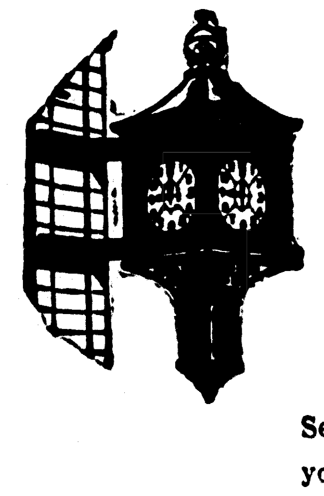

Best wishes for a pleasant trip!

Self-identifying Travelers' Checks from us for your money—

And our Safety Boxes for your valuables—

When do you leave?

Central Savings Bank & Trust Co.

RED CROSS SENDS $265 TO CHINESE

Quota Raised By Voluntary Contributions Of Generous Local Citizens

Contributions totalling $265, representing the quota assigned Ouachita chapter by the American Red Cross for civilian relief of starving and homeless Chinese, were acknowledged Saturday by E. C. Gibson, chapter chairman. A check for the amount was mailed to the national headquarters of the Red Cross at Washington.

The contributions represented voluntary donations from generous citizens of Monroe and West Monroe, Mr. Gibson stated, to meet the Chinese emergency, and did not come from the funds of the local chapter, which are all budgeted for activities of the Red Cross in Ouachita parish.

"The Ouachita chapter desries to express its sincere thanks to the people who have so liberally respondod to this emergency call," Mr. Gibson said, "a response that was all the more gratifying because it was a voluntary manifestation of their concern for the appaling sufferings being endured by a people on the other side of the world. Though the amount of money is comparatively small, it goes to swell the total fund of $2,000,000 being raised throughout the nation as the contribution of the American Red Cross to Chinese civilian relief."

BIBLE SCHOOL TO START

The daily vacation Bible school of the First Methodist church in West Monroe will open its initial session there tomorrow at 8:30 a.m., lasting for two hours. Mrs. D. C. Metcalf, chairman of the school, has selected teachers to direct each department.

AMERICAN NUN GOES RIDING ON CAMEL

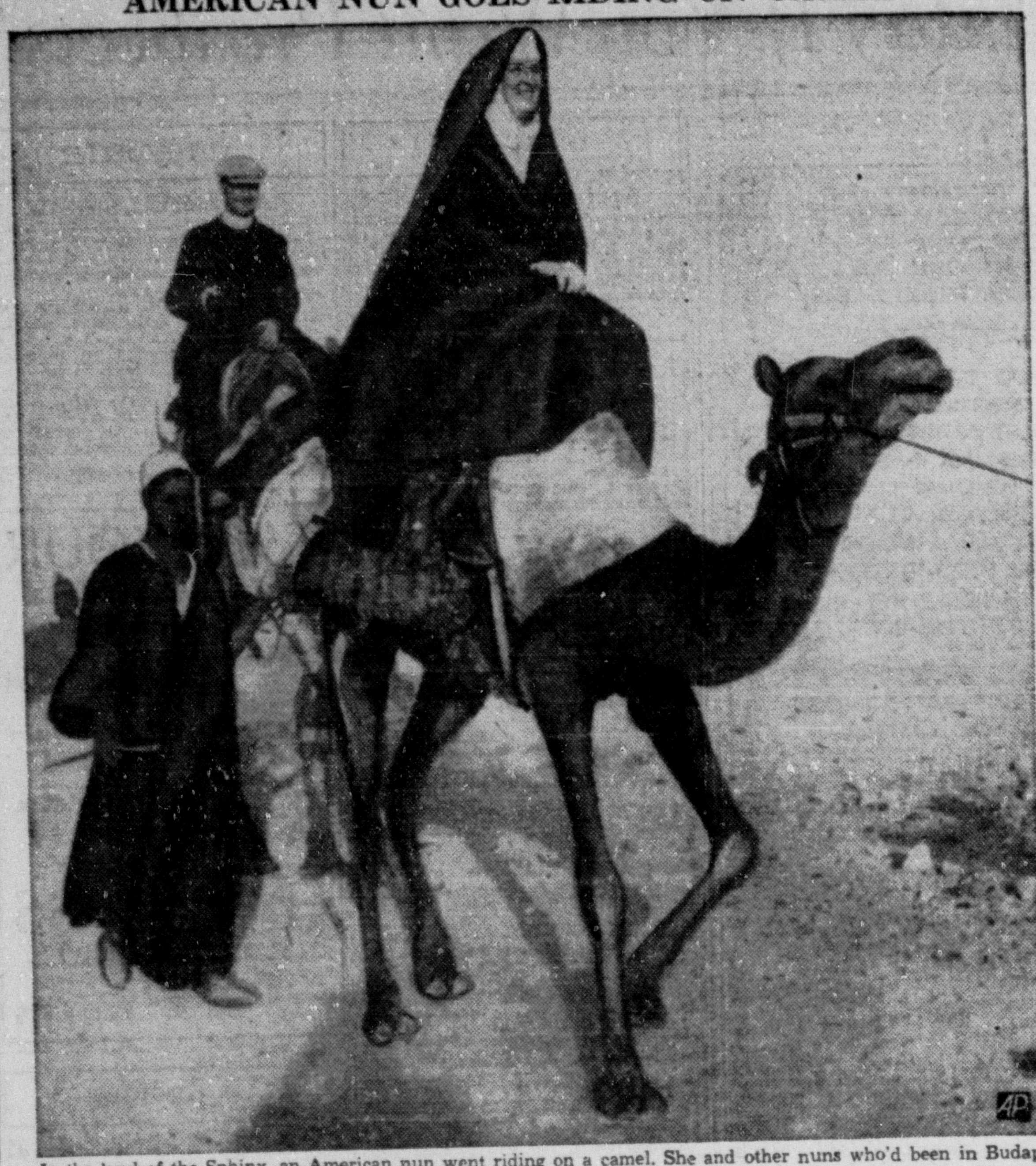

In the land of the Sphinx, an American nun went riding on a camel. She and other nuns who'd been in Budapest for the Eucharistic congress, saw the sights near Cairo.

EARLY JULY FIXED FOR HOME OPENING

Wide Interest Aroused In Contest For $10 Cash Prize For Name

Formal opening of Monroe's first model apartment home at the corner of North Fifth and K streets will be held probably the first week in July, according to plans in preparation by Slagle-Johnson Lumber company and the Johns-Manville company, who are sponsoring the home with the cooperation of the Federal Housing administration. Open house at certain hours of the day and evening will be held to permit the public ample opportunity to inspect the home, which is of duplex type and will be equipped with every facility essential in a modern apartment.

By the time of the opening the apartment home will have its new name, to be selected from hosts of suggestions submitted in a contest for a $10 cash prize, awarded by the sponsors. June 30 has been fixed as the final date for submitting names in the contest.

Flooring finishing of the new home will be started this week by E. S. Waller and D. M. White, the floor contractors. "The high quality of our work will be reflected in the floors of the model home," Mr. White stated. "The Portercable," the newest type of floor machine, will be used in the installation. Waller and White have finished many beautiful floor jobs in Monroe, including the Allen "electric home" on DeSiard road, the Elmer Slagle home, Fairview Manor, Monroe Hotel penthouse, and the floors in Montgomery Ward and Company's store, in addition to many others.

The kitchen cabinets were installed last week and the linoleum floor designs are being worked out for laying this week. Mrs. Dorothea Jones Simon, interior decorator, who recently became associated with the Monroe Furniture company, will have charge of the interior decorating in the model apartment home. Some clever innovations in this type of home embellishment will be introduced in the new home under Mrs. Simon's direction.

Unusual beauty characterizes the Johns-Manville scored wainscoting in the bathrooms, which was placed during the past week. The wallpapering is expected to be completed this week, Mr. Luneau stated Saturday, and the painting is practically finished. More of the concrete work will be done during the coming week, as well as the Johns-Manville outsiding. The glass brick work will be started this week.

Hosts of visitors are showing an interest in the progress of the work, and it is expected that when the home is thrown open for public inspection it will be a mecca for hundreds who have watched its construction, as well as throngs of others who are interested in the completed home.

THAT'S THAT

Mrs. Esther Cornett of Brumley, Mo., never could understand why she didn't get any better after having her appendix removed three years ago. Now she knows, because an X-ray picture taken by Kansas City surgeons revealed that a seven-inch pair of forceps had been left in the abdominal cavity. Mrs. Cornett is shown in the top photo after an operation to remove the instrument, shown in the X-ray picture below.

POLICE STRESS AUTO LIGHTING

State And Monroe Departments Renew War Against Improper Motoring

The Monroe police department and the department of state police are renewing their drive on enforcement of proper lighting on motor vehicles, it was announced yesterday by Chief of Police Frank V. Reitzell.

"There are numerous automobiles operating on the streets and highways with one headlight and no tail-light," Chief Reitzell said. "This practice is very dangerous and should be given due consideration by motor vehicle operators.

"It is not the intention of the police to be hard-boiled about traffic law enforcement or to create an unpleasant situation for any one, but it is an objective of the department to make the streets and highways safer for our citizens to drive upon and to aid them in avoiding accidents and deaths caused by this hazard."

Cars without tail-lights or with one headlight constitute a traffic menace, Chief Reitzell pointed out, and every precaution should be taken by motorists to see that their lighting apparatus is in good condition before taking to the streets and highways in the night time.

"We respectfully request the motoring public to cooperate with us in helping to make this a safer community in which to live and enjoy the pleasure of driving an automobile on our fine highways," Chief Reitzell concluded.

TO HOLD BARBECUE

Members of West Monroe lodge, No. 419, F. and A. M., will hold a barbecue supper at the McGuire golf clubhouse Tuesday at 8 p.m.

ITCHING BURNING SORENESS

of Athlete's Foot, Ringworm, Eczema, etc., quickly relieved when treated with Soothing, Cooling Tetterine. Guaranteed. 60c at Drug Stores or, Shuptrine Co., Dept. C, Savannah, Ga.

TETTERINE SINCE 1883

TO THE PEOPLE OF MONROE:

Despite the protests of our people, the Legislature has passed the bill postponing the Monroe City Election until April of 1940.

There is one last chance, however. If you people will call Mayor Benoit, Commissioner Tidwell, Judge Digby, or Lieutenant-Governor Earl K. Long—these are the men who had your election postponed—they can persuade the Governor to veto the bill. I understand that he is holding up on signing the bill. Call these men and ask them to urge the Governor to veto the bill, as he did the last time this same bill was passed.

Now, here is a copy of an editorial appearing in the New Orleans States, June 14, 1938:

FLAG DAY AT MONROE

Senator Noe's challenge to debate the denial of self government to Monroe is "preposterous" says Lieutenant-Governor Earl Long, refusing to accept the challenge.

"Preposterous" is the correct word. A thing is either right or it is wrong. The state administration's usurpation of the powers and rights of the people of Monroe is wrong. It is also rotten. Mr. Long knows this. Governor Leche knows it. Every administration senator and representative voting for the bill to postpone Monroe's city election and permit the Governor to name the city officials there, knows it. So the issue admits of no argument or debate. The lieutenant-governor would be foolish to debate that black is white. Yet that would be no more "preposterous." Mr. Long couldn't do anything else than refuse to meet Senator Noe.

Flag Day is observed today in Monroe, as elsewhere. Old Glory should be flown at half mast in Ouachita. That proud place at the top of the staff ought to symbolize liberty, right and justice.

The people all over the State are looking at Monroe and hoping that this bill will be vetoed and the people of Monroe will not have their rights taken away from them.

Let's do all in our power to prevent our right to vote from being taken away from us. Let's urge that the bill be vetoed, before it is too late!

Most sincerely yours,

JAMES A. NOE

TO THE PEOPLE OF MONROE:

I have just presented the above letter to the News-Star—World for publication in the columns of their paper. This they refused to do, thus forcing me to insert the same as a paid advertisement.

My only comment is that on May 6, 1938, I noted that the Mayor and Commission Council ran a double page advertisement of the City of Monroe.

From time to time, no doubt, more advertisements will follow, for which the taxpayers will be forced to pay.

Most sincerely yours,

JAMES A. NOE

Pause... Refresh

5¢

COCA-COLA BOTTLING COMPANY

MONROE, LA. PHONE 184

MEMORIAL STONE ON VIEW SUNDAY

Kiwanis Clubs To Inspect Pedestal At Missouri Pacific Yards Today

Members of the Monroe and West Monroe Kiwanis clubs will assemble at the Missouri Pacific yard office at 12:35 o'clock today to view the stone pedestal of a "Peace Memorial" to be erected by the clubs of the Louisiana-Mississippi district at Niagara Falls, Ontario, July 15.

The "Peace Memorial" is one of several similar monuments placed in recent years along the international border by Kiwanis districts of the United States and Canada as a testimonial of the long-continued friendly relations between the two countries.

The ceremonies at Niagara Falls will be attended by distinguished officials of Canada and the United States as well as high officers of Kiwanis International. Fred Williamson, of Monroe, former divisional lieutenant-governor of the Louisiana-Mississippi district, will be the official representative from the two states at the ceremonies and will deliver the dedication address.

John Keats, famous English poet, was the son of a livery-stable keeper.

Menace Of White-Fringed Beetle Fought In State

M. Hull, state director of a special survey that is being made to locate and stamp out one of the worst pests that has ever visited the country, that of the "white-fringed beetle," delivered an interesting talk on the subject before the West Monroe Kiwanis club, Thursday noon. In order to assure unhampered state garden and field growth, no less than 50,000 Louisiana boys and girls, the largest peace-time army ever organized to war on an enemy, are going into action, Mr. Hull said.

This insect has said to have recently made its way into the United States from its native South America.

The army, which consists of approximately 25,000 4-H club members, 15,000 vocational agriculture students and 10,000 Boy Scouts, will make daily inspections of all kinds of plants, garden, field and ornamental, growing in their localities to prevent spread in the state of the death-dealing beetle which is scientifically known as naupactus leucoloma.

To each boy and girl aiding in the fight, a letter containing a description and pictures of the insect has been sent, Mr. Hull said. Insects that resemble the pest will be collected and turned over to parish agents, vocational agriculture teachers and scoutmasters, who will forward them to federal headquarters at Gulfport, Miss., for identification.

"We have designated the insect as Public Insect Pest No. 1," Mr. Hull said, "for the reason that no annual plant grown, field, garden or ornamental, appears to be free from its attack."

Numerous farms, with hundreds of acres of cotton, corn and other staple crops have been abandoned in Florida and Alabama where the insect first appeared in 1936 and was brought to the attention of federal authorities. The pest is already well established in Argentina, Chile and Uruguay, believed to be its original haunts, and also in New South Wales, Australia.

The adult beetle is approximately one-half inch in length and about one-sixth inch across the abdomen. The color is dark gray with a lighter band along the margins of the wing covers. The body is covered with pale hair, especially long on the wing area.

Adults are most commonly found feeding on the foliage of broad-leaved annuals, but perennials are also attacked. A few of the plants which prove attractive food for the pest are cotton, beans, peanuts, beggarweeds, cockleburr, ragweed and four o'clock.

The white-fringed beetle has become established in a limited area in Alabama, Florida, Mississippi and in extreme southern Louisiana. Although it cannot fly, it can be readily spread by autoists and by the movement of merchandise. Premature stages of the beetle are numerous in soil of infested areas and are likely to be transplanted in soil with nursery stock and plants.

The Louisiana survey is being conducted by the state department of agriculture, division of entomology, headed by W. E. Anderson, and by the United States department of agriculture, bureau of entomology, in charge of J. M. Corliss with headquarters at Gulfport. Fourteen district supervisors have been named to aid in the work with a large force of state and federal men conducting inspections and control work in New Orleans.

The public is asked to report all suspicious looking beetles to state or federal authorities.

CAVE-IN INJURES NEGRO WORKMAN

Herman Colste, 31, negro, living on North 26th street in Monroe, barely escaped being buried alive yesterday morning when the bank of a deep ditch was said to have caved in on him while he was at work with a United Gas field crew about 25 miles northwest of here near Farmerville, it was reported at St. Francis sanitarium, where the negro was a patient last night.

Colste escaped with a fracture of his right thigh and was suffering from shock, hospital attaches said.

The negro said he was working in a ditch about 12 feet deep when the bank on one side began caving in. He jumped out of the way as far as he could, he said, before the crumbling wall of the ditch trapped him. Fellow workmen rescued him and took him to the sanitarium here about 9:30 a.m.

HARRISON DEDICATES JEFFERSON MEMORIAL

GROTTOES, Va., June 18.—(AP)—Senator Harrison, Democrat, Mississippi, today urged a re-dedication to the "high teachings and wise philosophy of the great Jefferson in meeting the delicate and difficult problems that are now pressing themselves upon us."

The Mississippian was the principal speaker at the dedication of a modernistic brick and glass foyer to the memory of Jefferson at the entrance to the Grand caverns here.

It occupies a site near the entrance of the caverns where Jefferson is supposed to have tied his horse on a visit to the caverns more than a century ago.

WPA PROJECTS IN LOUISIANA OKAYED

WASHINGTON, June 18.—(AP)—Louisiana members of congress were advised today the president had approved Works Progress administration projects in their state as follows:

State-wide, receiving and storing food and clothing donated to the state welfare department, $143,235; Plaquemines parish, drainage ditches, $46,413; Jefferson and Plaquemines parishes, improving levees along the Harvey, Intracoastal and Hero canals, $68,801; Livingston parish, improving school buildings, $29,118; Orleans parish, improving Shushan airport, $7,546; Rapides parish, improving school building, $3,284; Natchitoches parish, constructing athletic field at State Normal college, $4,807.

TECH SORORITY HEAD TO ATTEND CONVENTION

RUSTON, La., June 18.—(Special)—Anna Holstead of Shreveport, president of the Louisiana Tech chapter of Theta Upsilon, national social sorority, left for Chicago, where she will attend the national convention of her organization as the Tech delegate.

Miss Holstead is a senior at Tech and one of the 1937-38 "Who's Who" students. She is also the senior representative on the student body council and a member of Sigma Tau Delta, national honorary English fraternity.

Real Estate Transfers

Real estate transfers recorded yesterday at the office of the clerk of court of Ouachita parish were:

The Monroe Building and Loan association sold to W. G. Renfrow lot 31 of Layton's Park addition to Monroe for $6,500.

Blanks and Breard, Inc., sold to Bert G. Williams, Jr., lot 4 of square 1 of Edgewater Gardens subdivision for $1,750.

Deaths are more frequent in London during fogs than in clear weather.

F. M. BABCOCK TO DELIVER LECTURE

Monroe bankers, building and loan men and others associated with institutions that make loans, are interested in a conference scheduled for the St. Charles hotel in New Orleans, Monday, June 27 at 2 p.m. The chief speaker on this occasion will be Frederick M. Babcock, director of the underwriting division, of the federal housing administration, according to Fred L. Bailey, state director.

The purpose of the conference is to acquaint those engaged in mortgage lending with underwriting procedure used by the FHA in the examination of applications for the insurance of mortgages.

Mr. Babcock will explain the soundness of the system used by the FHA, the methods of valuation, the eligibility of the borrower, the security offered, and how under this system these items and others are coordinated.

Mr. Babcock is declared to be an internationally recognized authority in reality appraisement, valuation and mortgage risk rating. Textbooks by him have been used in such universities as Harvard and Oxford.

Representatives of all mortgage lending institutions of the state have been invited and a large attendance is anticipated because of the fact that Mr. Babcock is so well known.

GIVEN SCHOLARSHIPS

Edna Mae Vallery, Ouachita Parish High school, and Gladys Russell, Calhoun High school, have been awarded scholarships at State Normal college in Natchitoches. Beginning with the opening of the fall term, September 12, the scholarships granted the Ouachita parish students will extend over a two-year period and will exempt high school honor graduates from the payment of all activities and laboratory fees.

COOL COMFORT

Visit Monroe's New Streamlined BARBER SHOP

You get better than the best in barber service. Newly furnished and decorated.

ALVIS HOTEL BARBER SHOP

"Better Than the Best"

AUBREY MILLER, Manicurist

"AMAZED AT ITS LOW PRICE!"

"I was really surprised how easily I could buy a Plymouth 'Roadking,'" says Miss Grace Montgomery of Los Angeles, Calif. "I never knew such a big, luxurious car could be that low priced. One ride sold me completely!"

1. Of the leading lowest-priced cars, the Plymouth "Roadking" is nearly 7 inches longer than one; and more than 10 inches longer than the other.
2. Get the full-powered performance *and* economy of the "Roadking's" big, 82-h.p. "L-head" engine.
3. Easy to own...your present car will probably represent a large proportion of Plymouth's low delivered price...balance in surprisingly low monthly instalments. See your nearby Plymouth dealer today!

PLYMOUTH "ROADKING" 5-PASSENGER SEDAN

$685—"Detroit delivered price," including all Federal taxes. State, local taxes extra. Plymouth "Roadking" models start at $645; "De Luxe" models slightly higher.

Most for Low Price PLYMOUTH

MILK MELODIES

We seal our bottles right ... the best way ... with Dacro Caps.

COOPERATIVE Dairies

C. C. BEADLES MANAGER

2407 SO. GRAND PHONES 2600-2601

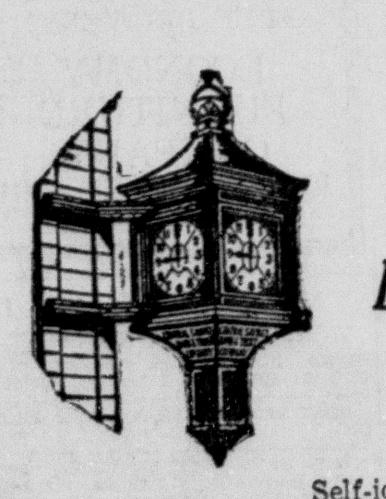

Best wishes for a pleasant trip!

Self-identifying Travelers' Checks from us for your money—

And our Safety Boxes for your valuables—

When do you leave?

Central Savings Bank & Trust Co.

Monroe Morning World

Women's, Society and Club News

Top left: Mrs. Harry Balcom and Mrs. John Greer of Shreveport, in the gardens of the A. L. Harrington home, where they and several other visitors from Shreveport were entertained at breakfast and bridge last week.

Top right: Miss Minnie Cole, attractive daughter of Mr. and Mrs. Jefferson Cole, who has just returned home from New York City, where she attended school.

Lower left: Jane and Barbara McKenzie, lovely daughters of Mr. and Mrs. C. E. McKenzie, and popular members of the younger set.

Lower right: Mrs. A. L. Harrington in the gardens of her home, where she recently entertained with a breakfast party. Left to right: Mrs. Harrington, Mrs. Daisy Terzia and Mrs. Arthur Dryburgh, who were included among the guests.

—Pictures by Griffin.

Monroe Morning World

Women's, Society and Club News

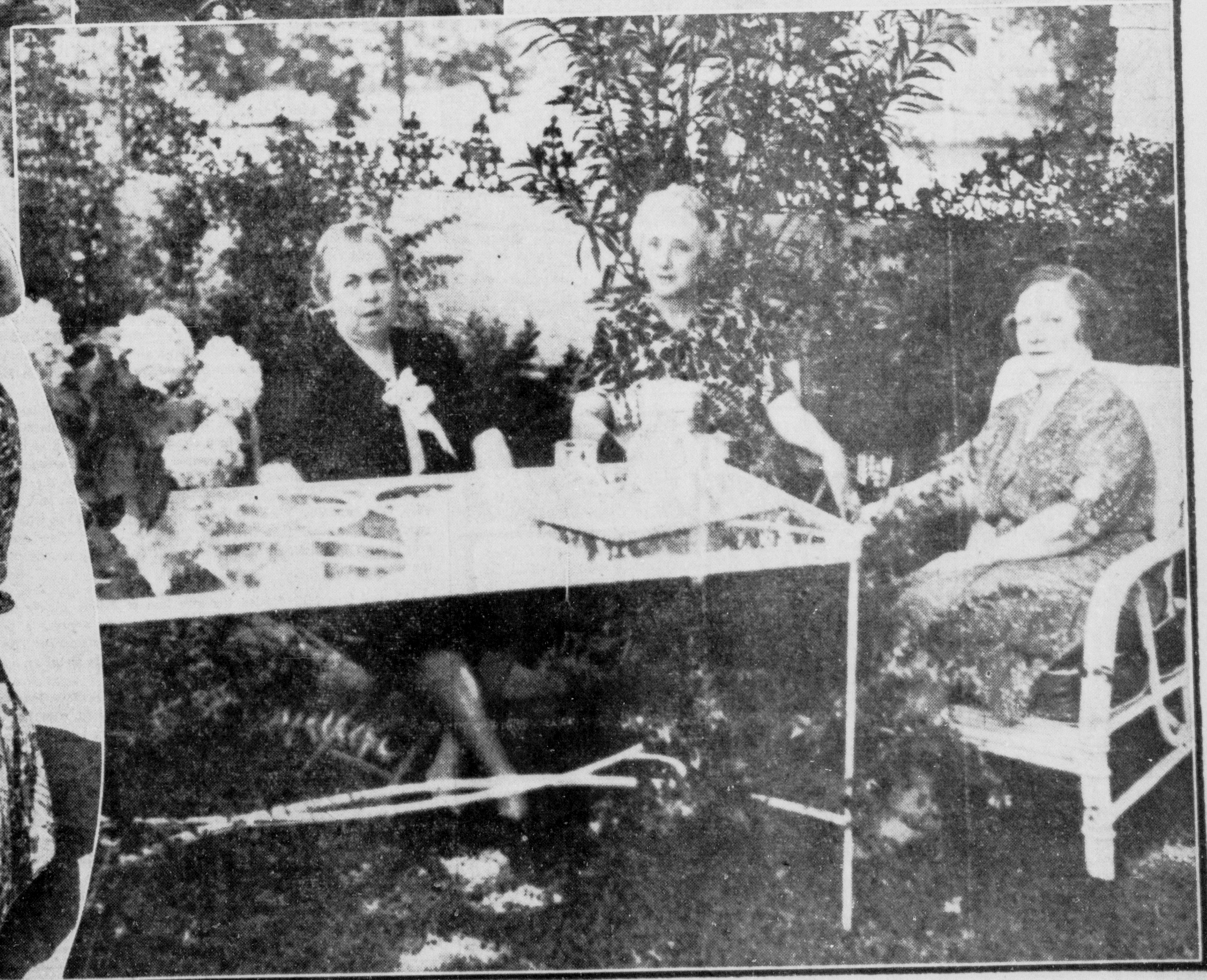

Top left: Mrs. Harry Balcom and Mrs. John Greer of Shreveport, in the gardens of the A. L. Harrington home, where they and several other visitors from Shreveport were entertained at breakfast and bridge last week.

Top right: Miss Minnie Cole, attractive daughter of Mr. and Mrs. Jefferson Cole, who has just returned home from New York City, where she attended school.

Lower left: Jane and Barbara McKenzie, lovely daughters of Mr. and Mrs. C. E. McKenzie, and popular members of the younger set.

Lower right: Mrs. A. L. Harrington in the gardens of her home, where she recently entertained with a breakfast party. Left to right: Mrs. Harrington, Mrs. Daisy Terzia and Mrs. Arthur Dryburgh, who were included among the guests.

—Pictures by Griffin.

Mr. And Mrs. Thornhill Entertain Monroe's Younger Set At Dancing Party

Lakeside Club Scene Of Brilliant Affair

Honor Guests Are Misses Hill, Querbes, Blanchard, Welsh And Williams

As fair as the flowers in June time gardens were the young and lovelies who danced to swing music at Lakeside Country club, Friday night when Mr. and Mrs. Bridger Thornhill entertained Monroe's younger beau monde at a dancing party. They named their niece, Miss Martha Jane Hill, just home from Stephens college, and her house guests, Miss Mary Jane Querbes, Miss Marion Blanchard, Miss Mildred Welsh of Shreveport, and Miss Lucy Perkins Williams of Girvin, Tex., the guests of honor.

Lakeside club, with wide verandas and long windows thrown wide to the far flung stretches of meadow land and the golf course, is the popular summer rendezvous for society. On this occasion Mr. and Mrs. Thornhill stood in the spacious ballroom to introduce their guests. Mrs. Thornhill was wearing an aquamarine blue lace evening model with corsage of old fashioned flowers. Miss Hill was a lovely figure in a shimmering gown of moonbeam cloth of a most delectable shade of aquamarine blue with girdle of lavender velvet. The neckline was square cut and the short sleeves puffed voluminously. The skirt was long and full. The guests of honor were beautifully attired in chiffon and marquisette frocks in shades of pink and blue and all wore chaplets of flowers in their hair.

Frozen fruit frappe was served continuously during the evening from huge crystal bowls placed on the screened porch.

Among the dancers were noted Mary Jane Querbes and Henry Biedenharn, Marion Blanchard and Walter Lee Hill, Mildred Welsh and Bert Sperry, Lucy Perkins Williams and Barry Stubbs, Martha Jane Hill and Kent Breard, Kathleen Walker and Bobby Oliver, Ann Greenlee and John Terrell, Marguerite McHenry and Archie Taylor, Thais Ray and John Bennett Fudickar, Ann Johnston and Pete Peevy, Mary Louise Fudickar and Charlie Stuart, Betty Morris and Tommy Nicholson, Martha McHenry and Clyde Payne, Leila Dean Frazier and Thad Howell, Martha Olive Myatt and George Kennedy, Carrie Joe Hill and Pete Talbert, Mack Fay Hammonds and Boyd Beedles, Caroline Myers and Roy Hale, Magdaleen Ammon and Bob Underwood, Jane Burgess and Art Surguine, Snow Drew and Earl Mulhern, Nell DeLee and B. B. McClendon, Laura Flournoy and Billy Stevenson, Virginia Husted and Todd Speir, Mary Hayward and Sackman Marx, Sarah Frances Hinkle and Noel Learned, Theodore Hart and Shorty Green, Ellen Hale and Roy Coulter, Mary Lavinia Inabnet and Sonny Johnson, Betty Keller and Bernard Schoen, Jane Landry and Louis Breard, Martha Ann Moore and Phil Dunning.

Gloria Frances Major and Louis Milner, Gay Noe and Durwood Cann, Beth Dinehart and Jimmie Russell, Marjorie Smith and Alex McKennon, Jane McKenzie and Ed Broadnax, Libby McKenzie and Lee Thompson, Barbara McKenzie and Armand McHenry, Frances Smith and Billy Gannaway, Betty Riley and Jimmie Hayward, Kathleen Rolleigh and Dick Eason, Jane Terzia and James Standley, Frances Thompson and Benton Holt, Gladys Emma Whitfield and Albert Thomas, Mary Frances Moore and Fred Culpepper, Adelaide Parker and Aubrey Young, Dotty White and Rhodes Savell, Libby Haynes and Cecil Blanchard, Jane Dawkins and Paul Fudickar, Mary Frances Savage and Walter Savage, Virginia Erle Kersh and "Tootsie" Faser, Doris Reed and A. L. Smith, Roberta Neel and Tommy Downs, Carolyn Oliver and Bob Hanna, Patsy Black and Carl Stevenson, Eleanor Colbert and T. J. Hunt, Caroline Husted and Eddy Holmes, Helen Tippit and Ginger Bubb, Peggy Mengis and Hubert Breard, Marjorie Farmer and Leon McHenry, Dorothy Calvert and Breard Snellings, Margaret Butler and Billy Bendel, Juanita Lippman and Richard Davis, Georganna Williams and DeWitt Chandler.

Robertine Rymes and Billy Reagan, Dorothy May Burge and Roger Larsen, Sara Talbert and Pete Godwin, Peggy McCreary and F. A. Poag, Melba Stevenson and Billy Free, Polly Kennedy and Ben Downing, Mary Ann Wilds and Kirk Touchstone, Caroline Stubbs and McVea Oliver, Maude S. Gill and Fluitt Hundley, Josephine McCook and Reese McCook, Winnie Breard and James Gremillion, Margaret Mosely and Ted Duckworth, Mary Eleanor Coverdale and Vaughan Payne, Mr. and Mrs. Ross Banister.

Stags: Jimmy Gault, Gus Hoyer, Bill Albums, Billy Haynes, Billy Wright, Landon Miles, Fred Coon, Jack Mosely, Chester Neeny, Walter Culpepper, Carl Stevenson, Fred Cook, Cramer Haas, Morris Haas, Arthur Miller, James Bradley, Charles Campbell, Eugene Eby, Murray Eby, Joe Ben Jones, Jimmy Moore, Phillip Embanato, George Wear, Humble Zeagler, George Vaughan, George Bubb, Albert Buckley, Harold Coverdale, Alan Meredith, Ben Meredith, Harvey Gregg, Bobby Gangstad, Fred Hudson, J. H. McClendon Pat McHenry, Jimmy Cudd, Louis Masur, Don Prophit, Pat Reardon, John Sherrouse, Billy Trimble, Jack Trimble, Charles Wilds, Tommy Wyatt, Jimmy Wyatt, Cary Thompson, Jack Hackley, Henry Florsheim, Henry Colbert, Joe Gimler, Lawrence Breard, Chester DeCuir, George Batterson, Dawson Kennedy, Isaac Payton, Richard Sackett, A. L. Peters, Ruffin Tidwell, Tom Jefferson, Hollis Venable, John Lyle, Jimmie Tolson, Bitsy Woodall, Gilford McCreary, John Reitzell, Karl Smith, Carl Metcalf, Leo McStravick, John Edward Hilburn.

Mr. and Mrs. Thornhill were assisted by Mr. and Mrs. George Trousdale, Mr. and Mrs. Richard Kellogg, Mr. and Mrs. Aylmer Montgomery, Mr. and Mrs. Clyde Brown and Mrs. Robert Kellogg.

Dinner Dance Given By Delta Sigmas

A dramatic arrangement of crimson blossoms formed the central decor for the dinner table at the Lotus club when members of the Delta Sigma fraternity entertained with a dinner-dance complimentary to their fraternity mother, Miss Eunice Haynes.

Miss Haynes, in exquisite blue chiffon evening model with a corsage of roses, a gift from her hosts, was introduced by Charles Garretson, the founder of Beta Alpha chapter of Delta Sigma in Monroe.

During the serving of the four-course dinner, several prominent fraternity members, T. J. Hunt, Louis Milner, Jr., Byron Grigsby and Thomas Downes, were introduced by the toastmaster and responded with impromptu speeches.

The two sponsors, Miss Ellen Hale and Miss "Bitsy" McHenry, both lovely figures in evening models with shoulder knots of flowers, were introduced at this time.

Following the dinner hour dancing was enjoyed for the remainder of the evening.

Fraternity members and their "dates" present were: Roy Coulter and Miss Ellen Hale, Tommy Wyatt and Miss Dottie White, Charles Regan and Miss Josephine McCook, Durwood Cann and Miss Gay Noe, A. Young and Miss Adelaide Parker, "Bitsie" Woodall and Miss Mary Elizabeth Hayward, William Wright and Miss Gloria Major, Arthur Miller and Miss Mary Lavinia Inabnet, Ben Francis and Miss Peggy McCrary, Eddie Holmes and Miss Carolyn Husted, Louis Milner and Miss "Bitsie" McHenry, John Oakland and Miss Mildred Berry.

Stags were Karl Faser, William Bowles, Bobbie O'Donnell, Ginger Bubb, William Blanchard, Cliff Worsham, Jimmie Cudd, Armand McHenry, Pete Peevy, B. Causey, Robert Wharton, Tripp Faulk, Ben Downing, Nelson Abel, Charles Coulter and others.

The Sundial

By Eve C. Bradford

SUMMER advances! The days grow longer and the black-eyed susans wave in the fields swept by simmering heat. The mint grows taller in the wet grass by the doorstep and the figs ripen in the noonday sun. Bluebirds nest in decayed knotholes of gnarled old trees that grandfather planted and the countryside, remembering the bare feet of boys and girls of long ago, wonders, if they will come back again this summer. It is the season of reunions and very soon now the youth of yester-year will come trooping back to the scenes of their childhood.

Almost from the beginning of time, travel has been a prime instinct of the human race. Even as far back as the stone age men were wandering around partly because vagabonding was, and still is, as fundamental as hate, fear, love and hunger. The urge for going places has played an important part in peopling the world. It is the spirit that imbued early rulers to cross the seas in conquest, and inspired lesser men to set sail for unknown regions.

It was the instinct for travel and the lure of far horizons that brought the early settlers to Monroe. There would be no lovely Bessie Fudickar, for instance, in Monroe today if her grandparents, the S. W. Bennetts, hadn't been lured from Georgia back in the 1800's. Bessie's mother, Mrs. Mary B. Johnston, who is now 85 years old, was born in Louisiana five years after her parents came from Georgia in a covered wagon. They built a home on the site of the present day home of the Fudickars.

• • •

Monroe would indeed be poorer if May Wooten's grandparents hadn't cast their eyes southward back in 1836 and made the long and strenuous journey by river packet from Virginia to St. Louis, down the Mississippi to New Orleans, thence up the Ouachita to Monroe where they disembarked at Alabama landing. Judge John Taylor, May Wooten's grandparent, first settled in Farmerville where Judge Taylor cleared the tract of land with the aid of slaves on his plantation and later gave it for the site of Farmerville.

If you just prick the surface here in Monroe you find romance and glamour aplenty. There is no better authority in all Monroe than May Wooten, who has spent a lifetime delving into archives of the city. At her fingertip is the history of Monroe's interesting families who settled here long before the War Between the States. Even the furniture in her home is surrounded with a glamorous background. Most of the handsome rosewood pieces adorned the old colonial home of Mr. Wooten's grandparents back in Virginia. It was purchased in New York City when his grandparents were on their honeymoon and shipped via river packet to Savannah, Ga., and overland by ox team to their home in Virginia. Later when the furniture was divided, much of it was sent to Jim Wooten, who came to Monroe fresh from graduation at Virginia Military institute and captured the heart of beautiful May Lee, whose ancestry goes back to General Robert E. Lee.

• • •

The wanderlust that drove our ancestors to settle in far away places continues to stir the blood of the present day generation. The mode of travel differs, it is true, but the instinct is the same. Off on the night plane went Mrs. Clarence Faulk, Eleanor Faulk and Helena Hayward for Robert Faulk's graduation from Cornell. They will tour the eastern states homeward bound with Robert at the wheel. Very soon upon arrival you can expect to hear the chug-chug of Robert's cruiser on the river. He is the only aquatic-minded member of the family but he never lacks companionship. Helena loves the thrill of speed boating quite as much as Robert. There is romance in the air, my hearties.

• • •

Camping deep in the Ozarks at Camp Joy Zell will mean a good time for a lot of nice young girls—Mary Stuart Kellogg, Betty Jane Hardeman, Nan Drew, Martha Kilpatrick, Mary Pipes, Mary Lynn O'Kelly and their chaperon, Lelia Dean Frazier. Up with the sun and back to bed at sundown after a long, full day following gypsy trails and riding horse back over mountain passes, will be a refreshing experience and one that will send them home as brown as berries and aglow with vim, vigor and vitality.

• • •

It was the urge to introduce her handsome three months old son, John Dryburgh Wright, to her Monroe friends that prompted Jean Wright to motor over from Tuscaloosa last week for a visit with her parents. Young John, installed on the back seat with his nurse and all the necessaries for his welfare, came up smiling when the journey ended.

• • •

Elizabeth Hartley and Hopie Ross had the time of their lives in Washington last week. They climbed the steps of the congressional library, visited the Unknown Soldier's tomb at Arlington, watched the peacefully flowing Potomac, visited the White House, and in fact did all the things and visited all the places you would expect of two such high spirited American girls. In New York they attended all the shows on Broadway, bought some good looking duds in the smart shops and rode at night on top of a Fifth avenue bus. They also rode on the elevated and the subway just for the novelty. But when the time came to return home, we venture to say they would gladly have given New York back to the Indians, if necessary, rather than have to live anywhere but in Monroe.

• • •

You can trust Airle Milner to do the original, novel thing whenever she entertains. Last week when her bridge tournament terminated she placed bright, shining dollars in a clean, new money bag and presented them to Dell Paine whose score merited the trophy. We wondered if Dell invested that well-earned money in the snappy chapeau she is wearing. It is blue straw with high rolled brim of Spanish accent and, of course, very, very becoming. We know of no other mother and son who have the good times together that Dell and Clyde, Jr., enjoy. They are always arm in arm and always happy and gay. Friend hubby usually makes up the threesome.

• • •

Martha Jane Hill dazzled the stag line at Friday night's dance at Lakeside Country club. And no wonder—she was wearing a gown of moonbeam cloth in the most entrancing shade of aquamarine. There was a lavendar sash and voluminous sleeves puffed at the shoulder.

• • •

There's lots of excitement in the Alden Shotwell menage. It seems that Pollyanna came home from Sweetbrier college coverd with honors. To graduate from this college, cum laude, is quite enough to make any parent swell with pride.

• • •

Life, they say, is just what you make it. Some are satisfied with a prosaic existence while others seek the things which are said to lie just beyond the horizon. Because Louis Masur, Jr., was not content with just a passing averige when he graduated from Neville High school, he received the D. A. R. medal for excellency in American history. Carolyn Oliver not only won high honors throughout her high school career but claims the distinction of never in her ten years of school life missing the honor roll. She graduated at the age of 15. Not content with making excellent grades, she wrote an essay and was rewarded by being presented with a medal from the Spanish-American War Veterans auxiliary.

Mrs. Flower Drafted For D. A. R. Regency

The members of Fort Miro chapter call attention to the fact that the chapter is sponsoring the candidacy of Mrs. C. M. Flower for the office of state regent of the Daughters of the American Revolution, and that it was only after Mrs. Flower was urged to do so by the members of the chapter, and after she was endorsed by the chapter that she agreed to be a candidate.

The members of the chapter feel that this is an honor due Mrs. Flower, who has been actively interested in D. A. R. work for the past thirty-one years. She has endeared herself not to members of the local chapter, but to other D. A. R. officers in the state where she has held office for a number of years. However, Mrs. Flower has always insisted that she would not seek the office of state regent, and the chapter would like to emphasize the fact that if this honor is granted Mrs. Flower it will be an honor bestowed, not sought.

Columbia Teacher Marries

Miss McQueen Becomes Bride Of Veston Kelly

Claiming the interest of a wide circle of friends was the marriage on June 5 of Miss Gertrude McQueen, daughter of Mr. H. E. McQueen, of Elm Grove, and Mr. Veston Kelly son of Mr. and Mrs. E. U. Kelly of Columbia.

The ceremony was performed at the home of Mrs. C. W. Traylor in Columbia, by Rev. J. D. Kitchingham in the presence of relatives and a few intimate friends.

Immediately preceding the ceremony Misses Geraldine and Francis Roberts and Mr. John Kitchingham sang "I Love You Truly." These three were students of Mrs. Kelly in the Columbia High school.

To the strains of Lohengrin's wedding march, rendered by Miss Margaret Kitchingham, the young couple descended the stairway to a flower-banked altar on which tapers burned. Floor baskets overflowing with pink and blue hydrangea completed a perfect setting for the ceremony.

The bride wore a beautiful pink chiffon model with accordion pleated skirt and accessories of sky blue. For something old she wore a necklace which belonged to her mother.

Immediately after the ceremony a receiving line was formed in the dining room, where a confectionery course was served by intimate friends of the bride.

The lace draped bride's table was centered with a three-tiered wedding cake embossed in valley lilies and roses. The top tier was surmounted with a miniature bride and groom.

Following the ceremony the young couple left on a wedding trip, after which they will be at home to their friends at 211 Mouton street in Monroe.

The bride was head of the commerce department in Columbia High school and the groom is in the mercantile business in Monroe.

• • •

The marriage of Miss McQueen was preceded by numerous pre-nuptial courtesies, of prominence being the miscellaneous shower in the home of Mrs. C. W. Traylor of Columbia with Miss Bert Herron, Miss Irma Yarborough and Mrs. H. J. Green co-hostesses.

The reception suite of Mrs. Traylor's home was decorated with beautiful gladioli overflowing from pottery urns.

Miss Geraldine Kelly presided over the bride's book, in which all the guests were requested to register.

Mrs. Traylor wore on this occasion a lovely model of peach-colored organza with brown accessories.

A coterie of lovely sub-debs, Misses Evelyn Jarrell, Mary Miller, Mary Elizabeth Cottingham, Mary Sue Ramsey, Sarah McConnell, assisted in extending courtesies.

A musical program was rendered during the afternoon by Miss Geraldine and Miss Frances Roberts, Miss Maxine Stafford and Mr. John Kitchingham.

The bride-to-be was a charming figure in one of her lovely trousseu models of blue lace with dusty pink accessories.

Miss Weir Marries William M. Downes

Of interest to friends is the announcement of the marriage of Miss Clarice Irene Weir and Mr. William Marshall Downes Wednesday night, June 15, at the home of Mrs. J. W. Downes, 310 Linderman avenue, West Monroe.

The bride wore a lovely navy blue triple sheer model with accessories of blue and a corsage of Agapanthus and lilies of the valley.

The ceremony, witnessed by a few intimate friends and members of the family, was performed by Rev. I. A. Patton of West Monroe.

Miss Jessie Weir, the bride's sister, was the only attendant. She wore a beige and tan crepe model with tan accessories. Mr. Paul Sherrard acted as groomsman.

Immediately following the ceremony an informal reception was held. Later Mr. and Mrs. Downes left for a honeymoon in Galveston, Port Arthur and Houston.

Present for the ceremony were Mrs. Retta Weir, mother of the bride; Mrs. J. W. Downes, mother of the groom; Mrs. M. L. McMurrian, Miss Helen Hunt, Miss Ruth Roswell, Mr. J. W. Warren, Miss Audrey Kimball, Miss Edna Hargrove, Mr. and Mrs. Roy Grant and son, Mr. and Mrs. Myatt McClendon, Mr. and Mrs. H. S. Snyder, Mr. and Mrs. Omer Weir, Mr. and Mrs. D. J. Crews, Mr. and Mrs. Oather Weir and daughter, Mrs. Vera Sharp and children, Mr. and Mrs. Charles Chisholm and daughter, Mr. and Mrs. W. L. Ragland and daughters, Misses Annette and Polly.

The following announcements have just been posted:

Mr. and Mrs. Edward Sylvester Hilburn
announce the marriage of their daughter
Mary Helen
to
Mr. D. Ross Banister
on Wednesday, the twenty-third of March
Nineteen hundred and thirty-eight
Monroe, Louisiana.

Several Social Events Given For Mrs. Ellis

Mrs. Girault's Coffee Hour First Of Numerous Affairs Honoring Recent Bride

Mrs. Carey J. Ellis, of Rayville, a bride of recent date, has been the central figure at numerous social affairs during the past week. Mrs. S. E. Girault's coffee hour at Lakeside Country club, complimentary to Mrs. Ellis, paved the way for other affairs, of prominence being the hospitality extended by Mrs. L. N. Dunaway and Mrs. S. F. Wynn, Thursday afternoon.

Mrs. Dunaway's home was in elaborate floral attire with bowls of gladioli predominating.

Bridge was introduced during the afternoon and resulted in Mrs. W. D. Cotton and Mrs. Reggie Jones receiving handsome trophies. Mrs. Ellis' gift from her hostesses was a Navarre crystal compote.

A salad course and fruit frappe were served at linen covered tables. Miniature bride's slippers filled with forget-me-nots and sweetheart roses were used as centerpieces and were given as cut prizes. The guests attending were Mesdames Ellis, Marvin Stodghill, Eugene Spiers, Reggie Jones, W. D. Cotton, Hugh Stodghill, Roy Williams, Hervey Mangham, Clarence Hennington, Harold Deloney, Will Jones, J. Y. Gladney, Leroy Francis, Horace Mangham, Sam Fragala, Noland Pipes, Edward Cooper and Fred Morgan and Misses Polly Richard, Ethel Ratcliff and Robbie Binion.

Wednesday afternoon, Miss Polly Richard, Mrs. Clarence Hennington, Mrs. Reggie Jones and Miss Robbie Binion entertained at a gift tea at the home of Mrs. H. A. Mangham complimenting Mrs. Ellis.

Mrs. Mangham and the hostesses stood with Mrs. Ellis to greet the guests. Mrs. Ellis wore a lovely blue mousseline and lace, floor length, afternoon model.

Tall vases of gladioli in white and pastel colors were placed in the living room where the many lovely gifts of china, silver, crystal and linen were displayed. The hostesses' gift to Mrs. Ellis was a punch bowl and glasses of crystal.

The refreshment table in the dining room, developed in pastel colors, was centered with a beautiful floral plaque flanked by tall white tapers in crystal holders. Crystal plates held assorted open face sandwiches, cakes and mints in pastel colors. Mrs. H. J. Stodghill and Mrs. Wallace Atkinson, Jr., presided at the punch bowl.

About sixty guests called during the afternoon.

PRESTO FACE CREAM
BLEACHES-BEAUTIFIES
MAKES SKIN LIKE VELVET

A COMFORTING SERVICE
is rendered in peaceful surroundings at
MULHEARN'S
Funeral Home
Phone 66

Mr. And Mrs. Thornhill Entertain Monroe's Younger Set At Dancing Party

Lakeside Club Scene Of Brilliant Affair

Honor Guests Are Misses Hill, Querbes, Blanchard, Welsh And Williams

As fair as the flowers in June time gardens were the young and lovelies who danced to swing music at Lakeside Country club, Friday night when Mr. and Mrs. Bridger Thornhill entertained Monroe's younger beau monde at a dancing party. They named their niece, Miss Martha Jane Hill, just home from Stephens college, and her house guests, Miss Mary Jane Querbes, Miss Marion Blanchard, Miss Mildred Welsh of Shreveport, and Miss Lucy Perkins Williams of Girvin, Tex., the guests of honor.

Lakeside club, with wide verandas and long windows thrown wide to the far flung stretches of meadow land and the golf course, is the popular summer rendezvous for society. On this occasion Mr. and Mrs. Thornhill stood in the spacious ballroom to introduce their guests. Mrs. Thornhill was wearing an aquamarine blue lace evening model with corsage of old fashioned flowers. Miss Hill was a lovely figure in a shimmering gown of moonbeam cloth of a most delectable shade of aquamarine blue with girdle of lavender velvet. The neckline was square cut and the short sleeves puffed voluminously. The skirt was long and full. The guests of honor were beautifully attired in chiffon and marquisette frocks in shades of pink and blue and all wore chaplets of flowers in their hair.

Frozen fruit frappe was served continuously during the evening from huge crystal bowls placed on the screened porch.

Among the dancers were noted Mary Jane Querbes and Henry Biedenharn, Marion Blanchard and Walter Lee Hill, Mildred Welsh and Bert Sperry, Lucy Perkins Williams and Barry Stubbs, Martha Jane Hill and Kent Breard, Kathleen Walker and Bobby Oliver, Ann Greenlee and John Terrell, Marguerite McHenry and Archie Taylor, Thais Ray and John Bennett Fudickar, Ann Johnston and Pete Peevy, Mary Louise Fudickar and Charlie Stuart, Betty Morris and Tommy Nicholson, Martha McHenry and Clyde Payne, Lelia Dean Frazier and Thad Howell, Martha Olive Myatt and George Kennedy, Carrie Joe Hill and Pete Talbert, Mack Fay Hammonds and Boyd Beadles, Caroline Myers and Roy Hale, Magdaleen Ammon and Bob Underwood, Jane Burgess and Art Surguine, Snow Drew and Earl Mulhern, Nell DeLee and B. B. McClendon, Laura Flournoy and Billy Stevenson, Virginia Husted and Todd Speir, Mary Hayward and Sackman Marx, Sarah Frances Hinkle and Noel Learned, Theodore Hart and Shorty Green, Ellen Hale and Roy Coulter, Mary Lavinia Inabnet and Sonny Johnson, Betty Keller and Bernard Scheen, Jane Landry and Louis Breard, Martha Ann Moore and Phil Dunning.

Gloria Frances Major and Louis Milner, Gay Noe and Durwood Cann, Beth Dinehart and Jimmie Russell, Marjorie Smith and Alex McKennon, Jane McKenzie and Ed Broadnar, Libby McKenzie and Lee Thompson, Barbara McKenzie and Armand McHenry, Frances Smith and Billy Gannaway, Betty Riley and Jimmie Hayward, Kathleen Rolleigh and Dick Eason, Jane Terzia and James Standley, Frances Thompson and Benton Holt, Gladys Emma Whitfield and Albert Thomas, Mary Frances Moore and Fred Culpepper, Adelaide Parker and Aubrey Young, Dotty White and Rhodes Savell, Libby Haynes and Cecil Blanchard, Jane Dawkins and Paul Fudickar, Mary Frances Savage and Walter Savage, Virginia Erle Kersh and "Tootsie" Faser, Doris Reed and A. L. Smith, Roberta Neel and Tommy Downs, Carolyn Oliver and Bob Hanna, Patsy Slack and Carl Stevenson, Eleanor Colbert and T. J. Hunt, Caroline Husted and Eddy Holmes, Helen Tippit and Ginger Bubb, Peggy Mengis and Hubert Breard, Marjorie Farmer and Leon McHenry, Dorothy Calvert and Breard Snellings, Margaret Butler and Billy Bendel, Juanita Lippman and Richard Davis, Georganna Williams and DeWitt Chandler.

Robertine Rymes and Billy Reagan, Dorothy May Burge and Roger Larsen, Sara Talbert and Pete Godwin, Peggy McCreary and P. A. Poag, Melba Stevenson and Billy Free, Polly Kennedy and Ben Downing, Mary Ann Wilds and Kirk Touchstone, Caroline Stubbs and McVea Oliver, Maude S. Gill and Fluitt Hundley, Josephine McCook and Reese McCook, Winnie Breard and James Gremillion, Margaret Mosely and Ted Duckworth, Mary Eleanor Coverdale and Vaughan Payne, Mr. and Mrs. Ross Banister.

Stags: Jimmy Gault, Gus Hoyer, Bill Albums, Billy Haynes, Billy Wright, Landon Miles, Fred Coon, Jack Mosely, Chester Neeny, Walter Culpepper, Carl Stevenson, Fred Cook, Cramer Haas, Morris Haas, Arthur Miller, James Bradley, Charles Campbell, Eugene Eby, Murray Eby, Joe Ben Jones, Jimmy Moore, Phillip Embanato, George Wear, Humble Zeagler, George Vaughan, George Bubb, Albert Buckley, Harold Coverdale, Alan Meredith, Ben Meredith, Harvey Gregg, Bobby Gangstad, Fred Hudson, J. H. McClendon Pat McHenry, Jimmy Cudd, Louis Masur, Don Prophit, Pat Reardon, John Sherrouse, Billy Trimble, Jack Trimble, Charles Wilds, Tommy Wyatt, Jimmy Wyatt, Cary Thompson, Jack Hackley, Henry Florsheim, Henry Colbert, Joe Gimler, Lawrence Breard, Chester DeCuir, George Batterson, Dawson Kennedy, Isaac Payton, Richard Sackett, A. L. Peters, Ruffin Tidwell, Tom Jefferson, Hollis Venable, John Lyle, Jimmie Tolson, Bitsy Woodall, Gilford McCreary, John Reitzell, Karl Smith, Carl Metcalf, Leo McStravick, John Edward Hilburn.

Mr. and Mrs. Thornhill were assisted by Mr. and Mrs. George Trousdale, Mr. and Mrs. Richard Kellogg, Mr. and Mrs. Aylmer Montgomery, Mr. and Clyde Brown and Mrs. Robert Kellogg.

Dinner Dance Given By Delta Sigmas

A dramatic arrangement of crimson blossoms formed the central decor for the dinner table at the Lotus club when members of the Delta Sigma fraternity entertained with a dinner-dance complimentary to their fraternity mother, Miss Eunice Haynes.

Miss Haynes, in exquisite blue chiffon evening model with a corsage of roses, a gift from her hosts, was introduced by Charles Garretson, the founder of Beta Alpha chapter of Delta Sigma in Monroe.

During the serving of the four-course dinner, several prominent fraternity members, T. J. Hunt, Louis Milner, Jr., Byron Grigsby and Thomas Downes, were introduced by the toastmaster and responded with impromptu speeches.

The two sponsors, Miss Ellen Hale and Miss "Bitsy" McHenry, both lovely figures in evening models with shoulder knots of flowers, were introduced at this time.

Following the dinner hour dancing was enjoyed for the remainder of the evening.

Fraternity members and their "dates" present were: Roy Coulter and Miss Ellen Hale, Tommy Wyatt and Miss Dottie White, Charles Regan and Miss Josephine McCook, Durwood Cann and Miss Gay Noe, A. Young and Miss Adelaide Parker, "Bitsie" Woodall and Miss Mary Elizabeth Hayward, William Wright and Miss Gloria Major, Arthur Miller and Miss Mary Lavinia Inabnet, Ben Francis and Miss Peggy McCrary, Eddie Holmes and Miss Carolyn Husted, Louis Milner and Miss "Bitsie" McHenry, John Oakland and Miss Mildred Berry.

Stags were Karl Faser, William Bowles, Bobbie O'Donnell, Ginger Bubb, William Blanchard, Cliff Worsham, Jimmie Cudd, Armand McHenry, Pete Peevy, B. Causey, Robert Wharton, Tripp Faulk, Ben Downing, Nelson Abel, Charles Coulter and others.

The Sundial

By Eve C. Bradford

SUMMER advances! The days grow longer and the black-eyed susans wave in the fields swept by simmering heat. The mint grows taller in the wet grass by the doorstep and the figs ripen in the noonday sun. Bluebirds nest in decayed knotholes of gnarled old trees that grandfather planted and the countryside, remembering the bare feet of boys and girls of long ago, wonders, if they will come back again this summer. It is the season of reunions and very soon now the youth of yester-year will come trooping back to the scenes of their childhood.

Almost from the beginning of time, travel has been a prime instinct of the human race. Even as far back as the stone age men were wandering around partly because vagabonding was, and still is, as fundamental as hate, fear, love and hunger. The urge for going places has played an important part in peopling the world. It is the spirit that imbued early rulers to cross the seas in conquest, and inspired lesser men to set sail for unknown regions.

It was the instinct for travel and the lure of far horizons that brought the early settlers to Monroe. There would be no lovely Bessie Fudickar, for instance, in Monroe today if her grandparents, the S. W. Bennetts, hadn't been lured from Georgia back in the 1800's. Bessie's mother, Mrs. Mary B. Johnston, who is now 85 years old, was born in Louisiana five years after her parents came from Georgia in a covered wagon. They built a home on the site of the present day home of the Fudickars.

• • •

Monroe would indeed be poorer if May Wooten's grandparents hadn't cast their eyes southward back in 1836 and made the long and strenuous journey by river packet from Virginia to St. Louis, down the Mississippi to New Orleans, thence up the Ouachita to Monroe where they disembarked at Alabama landing. Judge John Taylor, May Wooten's grandparent, first settled in Farmerville where Judge Taylor cleared the tract of land with the aid of slaves on his plantation and later gave it for the site of Farmerville.

If you just prick the surface here in Monroe you find romance and glamour aplenty. There is no better authority in all Monroe than May Wooten, who has spent a lifetime delving into archives of the city. At her fingertip is the history of Monroe's interesting families who settled here long before the War Between the States. Even the furniture in her home is surrounded with a glamorous background. Most of the handsome rosewood pieces adorned the old colonial home of Mr. Wooten's grandparents back in Virginia. It was purchased in New York City when his grandparents were on their honeymoon and shipped via river packet to Savannah, Ga., and overland by ox team to their home in Virginia. Later when the furniture was divided, much of it was sent to Jim Wooten, who came to Monroe fresh from graduation at Virginia Military institute and captured the heart of beautiful May Lee, whose ancestry goes back to General Robert E. Lee.

• • •

The wanderlust that drove our ancestors to settle in far away places continues to stir the blood of the present day generation. The mode of travel differs, it is true, but the instinct is the same. Off on the night plane went Mrs. Clarence Faulk, Eleanor Faulk and Helena Hayward for Robert Faulk's graduation from Cornell. They will tour the eastern states homeward bound with Robert at the wheel. Very soon upon arrival you can expect to hear the chug-chug of Robert's cruiser on the river. He is the only aquatic-minded member of the family but he never lacks companionship. Helena loves the thrill of speed boating quite as much as Robert. There is romance in the air, my hearties.

• • •

Camping deep in the Ozarks at Camp Joy Zell will mean a good time for a lot of nice young girls—Mary Stuart Kellogg, Betty Jane Hardeman, Nan Drew, Martha Kilpatrick, Mary Pipes, Mary Lynn O'Kelly and their chaperon, Lelia Dean Frazier. Up with the sun and back to bed at sundown after a long, full day following gypsy trails and riding horse back over mountain passes, will be a refreshing experience and one that will send them home as brown as berries and aglow with vim, vigor and vitality.

• • •

It was the urge to introduce her handsome three months old son, John Dryburgh Wright, to her Monroe friends that prompted Jean Wright to motor over from Tuscaloosa last week for a visit with her parents. Young John, installed on the back seat with his nurse and all the necessaries for his welfare, came up smiling when the journey ended.

• • •

Elizabeth Hartley and Hopie Ross had the time of their lives in Washington last week. They climbed the steps of the congressional library, visited the Unknown Soldier's tomb at Arlington, watched the peacefully flowing Potomac, visited the White House, and in fact did all the things and visited all the places you would expect of two such high spirited American girls. In New York they attended all the shows on Broadway, bought some good looking duds in the smart shops and rode at night on top of a Fifth avenue bus. They also rode on the elevated and the subway just for the novelty. But when the time came to return home, we venture to say they would gladly have given New York back to the Indians, if necessary, rather than have to live anywhere but in Monroe.

• • •

You can trust Airie Milner to do the original, novel thing whenever she entertains. Last week when her bridge tournament terminated she placed bright, shining dollars in a clean, new money bag and presented them to Dell Paine whose score merited the trophy. We wondered if Dell invested that well-earned money in the snappy chapeau she is wearing. It is blue straw with high rolled brim of Spanish accent and, of course, very, very becoming. We know of no other mother and son who have the good times together that Dell and Clyde, Jr., enjoy. They are always arm in arm and always happy and gay. Friend hubby usually makes up the threesome.

• • •

Martha Jane Hill dazzled the stag line at Friday night's dance at Lakeside Country club. And no wonder—she was wearing a gown of moonbeam cloth in the most entrancing shade of aquamarine. There was a lavendar sash and voluminous sleeves puffed at the shoulder.

• • •

There's lots of excitement in the Alden Shotwell menage. It seems that Pollyanna came home from Sweetbrier college coverd with honors. To graduate from this college, cum laude, is quite enough to make any parent swell with pride.

• • •

Life, they say, is just what you make it. Some are satisfied with a prosaic existence while others seek the things which are said to lie just beyond the horizon. Because Louis Masur, Jr., was not content with just a passing average when he graduated from Neville High school, he received the D. A. R. medal for excellency in American history. Carolyn Oliver not only won high honors throughout her high school career but claims the distinction of never in her ten years of school life missing the honor roll. She graduated at the age of 15. Not content with making excellent grades, she wrote an essay and was rewarded by being presented with a medal from the Spanish-American War Veterans auxiliary.

Mrs. Flower Drafted For D. A. R. Regency

The members of Fort Miro chapter call attention to the fact that the chapter is sponsoring the candidacy of Mrs. C. M. Flower for the office of state regent of the Daughters of the American Revolution, and that it was only after Mrs. Flower was urged to do so by the members of the chapter, and after she was endorsed by the chapter that she agreed to be a candidate.

The members of the chapter feel that this is an honor due Mrs. Flower, who has been actively interested in D. A. R. work for the past thirty-one years. She has endeared herself not to members of the local chapter, but to other D. A. R. officers in the state where she has held office for a number of years. However, Mrs. Flower has always insisted that she would not seek the office of state regent, and the chapter would like to emphasize the fact that if this honor is granted Mrs. Flower it will be an honor bestowed, not sought.

Columbia Teacher Marries

Miss McQueen Becomes Bride Of Veston Kelly

Claiming the interest of a wide circle of friends was the marriage on June 5 of Miss Gertrude McQueen, daughter of Mr. H. E. McQueen, of Elm Grove, and Mr. Veston Kelly son of Mr. and Mrs. E. U. Kelly of Columbia.

The ceremony was performed at the home of Mrs. C. W. Traylor in Columbia, by Rev. J. D. Kitchingham in the presence of relatives and a few intimate friends.

Immediately preceding the ceremony Misses Geraldine and Francis Roberts and Mr. John Kitchingham sang "I Love You Truly." These three were students of Mrs. Kelly in the Columbia High school.

To the strains of Lohengrin's wedding march, rendered by Miss Margaret Kitchingham, the young couple descended the stairway to a flower-banked altar on which tapers burned. Floor baskets overflowing with pink and blue hydrangea completed a perfect setting for the ceremony.

The bride wore a beautiful pink chiffon model with accordion pleated skirt and accessories of sky blue. For something old she wore a necklace which belonged to her mother.

Immediately after the ceremony a receiving line was formed in the dining room, where a confectionery course was served by intimate friends of the bride.

The lace draped bride's table was centered with a three-tiered wedding cake embossed in valley lilies and roses. The top tier was surmounted with a miniature bride and groom.

Following the ceremony the young couple left on a wedding trip, after which they will be at home to their friends at 211 Mouton street in Monroe.

The bride was head of the commerce department in Columbia High school and the groom is in the mercantile business in Monroe.

• • •

The marriage of Miss McQueen was preceded by numerous pre-nuptial courtesies, of prominence being the miscellaneous shower in the home of Mrs. C. W. Traylor of Columbia with Miss Bert Herron, Miss Irma Yarborough and Mrs. H. J. Green cohostesses.

The reception suite of Mrs. Traylor's home was decorated with beautiful gladioli overflowing from pottery urns.

Miss Geraldine Kelly presided over the bride's book, in which all the guests were requested to register.

Mrs. Traylor wore on this occasion a lovely model of peach-colored organza with brown accessories.

A coterie of lovely sub-debs, Misses Evelyn Jarrell, Mary Miller, Mary Elizabeth Cottingham, Mary Sue Ramsey, Sarah McConnell, assisted in extending courtesies.

A musical program was rendered during the afternoon by Miss Geraldine and Miss Frances Roberts, Miss Maxine Stafford and Mr. John Kitchingham.

The bride-to-be was a charming figure in one of her lovely trousseu models of blue lace with dusty pink accessories.

Miss Weir Marries William M. Downes

Of interest to friends is the announcement of the marriage of Miss Clarice Irene Weir and Mr. William Marshall Downes Wednesday night, June 15, at the home of Mrs. J. W. Downes, 310 Linderman avenue, West Monroe.

The bride wore a lovely navy blue triple sheer model with accessories of blue and a corsage of Agapanthus and lilies of the valley.

The ceremony, witnessed by a few intimate friends and members of the family, was performed by Rev. I. A. Patton of West Monroe.

Miss Jessie Weir, the bride's sister, was the only attendant. She wore a beige and tan crepe model with tan accessories. Mr. Paul Sherrard acted as groomsman.

Immediately following the ceremony an informal reception was held. Later Mr. and Mrs. Downes left for a honeymoon in Galveston, Port Arthur and Houston.

Present for the ceremony were Mrs. Retta Weir, mother of the bride; Mrs. J. W. Downes, mother of the groom; Mrs. M. L. McMurrian, Miss Helen Hunt, Miss Ruth Roswell, Mr. J. W. Warren, Miss Audrey Kimball, Miss Edna Hargrove, Mr. and Mrs. Roy Grant and son, Mr. and Mrs. Myatt McClendon, Mr. and Mrs. H. S. Snyder, Mr. and Mrs. Omer Weir, Mr. and Mrs. D. J. Crews, Mr. and Mrs. Oather Weir and daughter, Mrs. Vera Sharp and children, Mr. and Mrs. Charles Chisholm and daughter, Mr. and Mrs. W. L. Ragland and daughters, Misses Annette and Polly.

The following announcements have just been posted:

Mr. and Mrs. Edward Sylvester Hilburn
announce the marriage of their daughter
Mary Helen
to
Mr. D. Ross Banister
on Wednesday, the twenty-third of March
Nineteen hundred and thirty-eight
Monroe, Louisiana.

A COMFORTING SERVICE
is rendered in peaceful surroundings at
MULHEARN'S Funeral Home
Phone 66

Several Social Events Given For Mrs. Ellis

Mrs. Girault's Coffee Hour First Of Numerous Affairs Honoring Recent Bride

Mrs. Carey J. Ellis, of Rayville, a bride of recent date, has been the central figure at numerous social affairs during the past week. Mrs. S. E. Girault's coffee hour at Lakeside Country club, complimentary to Mrs. Ellis, paved the way for other affairs, of prominence being the hospitality extended by Mrs. L. N. Dunaway and Mrs. S. F. Wynn, Thursday afternoon.

Mrs. Dunaway's home was in elaborate floral attire with bowls of gladioli predominating.

Bridge was introduced during the afternoon and resulted in Mrs. W. D. Cotton and Mrs. Reggie Jones receiving handsome trophies. Mrs. Ellis' gift from her hostesses was a Navarre crystal compote.

A salad course and fruit frappe were served at linen covered tables. Miniature bride's slippers filled with forget-me-nots and sweetheart roses were used as centerpieces and were given as cut prizes. The guests attending were Mesdames Ellis, Marvin Stodghill, Eugene Spiers, Reggie Jones, W. D. Cotton, Hugh Stodghill, Roy Williams, Hervey Mangham, Clarence Hennington, Harold Deloney, Will Jones, J. Y. Gladney, Leroy Francis, Horace Mangham, Sam Fragala, Noland Pipes, Edward Cooper and Fred Morgan and Misses Polly Richard, Ethel Ratcliff and Robbie Binion.

Wednesday afternoon, Miss Polly Richard, Mrs. Clarence Hennington, Mrs. Reggie Jones and Miss Robbie Binion entertained at a gift tea at the home of Mrs. H. A. Mangham complimenting Mrs. Ellis.

Mrs. Mangham and the hostesses stood with Mrs. Ellis to greet the guests. Mrs. Ellis wore a lovely blue mausseline and lace, floor length, afternoon model.

Tall vases of gladioli in white and pastel colors were placed in the living room where the many lovely gifts of china, silver, crystal and linen were displayed. The hostesses' gift to Mrs. Ellis was a punch bowl and glasses of crystal.

The refreshment table in the dining room, developed in pastel colors, was centered with a beautiful floral plaque flanked by tall white tapers in crystal holders. Crystal plates held assorted open face sandwiches, cakes and mints in pastel colors. Mrs. H. J. Stodghill and Mrs. Wallace Atkinson, Jr., presided at the punch bowl.

About sixty guests called during the afternoon.

PRESTO FACE CREAM
BLEACHES-BEAUTIFIES
MAKES SKIN LIKE VELVET

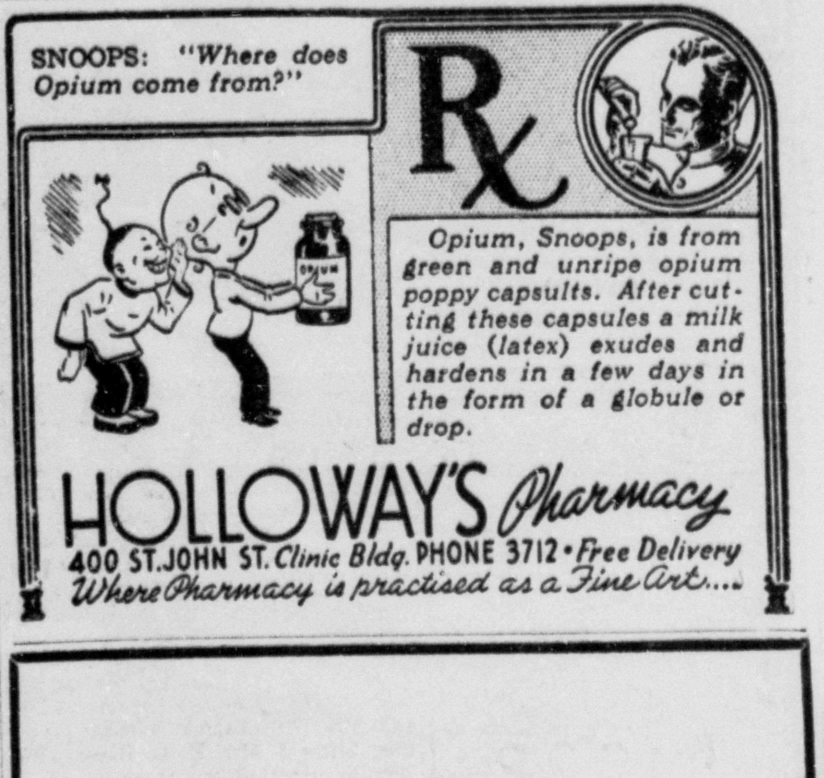

This is the fifty-seventh of a series of articles presenting the advantages of doing your furniture and home-furnishing shopping at this store.

TRADE ADVANTAGES

Our "Family" of 330

Our employes in Monroe and their families, all of whom gain their livelihood through this organization, together would make up the population of a small town. There are three hundred and thirty of us who live in Monroe and West Monroe entirely dependent on this organization for our income and our welfare.

We feel that we represent an important factor in our community; that we are responsible for a noteworthy amount of the business done here.

All of us are vitally interested in the success of our firm; and we realize that success depends entirely on our ability to serve you better, to afford you a greater service in our field.

We hope you will give us an opportunity soon to prove our ability and willingness to satisfy your furniture and home-furnishing needs.

Heirloom Shops
MONROE FURNITURE CO. LTD
SINCE 1898

Irma Grant Ensminger And Elise Abernathy Honored At Country Club Dance

Mr. And Mrs. James Hosts For Occasion

Youngsters Form Colorful Picture As They Fete Monroe Girl And Baton Rouge Guest

June is most certainly "Youth Month" and especially last week with a brimming calendar taking the young set completely around the clock.

Shining with unusual radiance in the midst of colorful events was the dancing party at Lakeside Country club with Mr. and Mrs. William James entertaining complimentary to Miss Irma Grant Ensminger and her house guest, Miss Elise Abernathy, daughter of Mr. and Mrs. L. P. Abernathy of Baton Rouge.

The young ladies in their bouffant evening frocks of marquisette, mousseline and organza, resembled a June time flower garden. Especially lovely were the guests of honor. Irma Grant was wearing a cornflower blue marquisette model and Elise was wearing a white organza model with delphinium blue accessories.

Mrs. James, the hostess, fitted into the picture in a diaphanous gown of peach colored mousseline.

Iced fruit juices were served throughout the evening from crystal bowls.

The guests in attendance were Elise Abernathy and Jack Neel, Irma Grant Ensminger and John Berny Oakland, Betty Jean Hardeman and Ben Francis, Jean Flournoy and Ernest Steen, Byrnie Handy and Garland Moore, Peggy Morrison and Lee Jay Adler, Evelyn Jane Smith and John Collins, Virginia Newman and Hayward John, Jeanette Clarkson and Dean Carter, Kathleen Mize and Harold Cornett, Sue Mary Moore and Harold Mouk, Jr., Mary Jane Dickard and Lawrence Vaughan, Betty Dawson and Billy Ensminger, Merlyn Bush and Clarence Barton, Laura Louise Patton and Charles Risher, Ada Ellis Girault and Robert Wood, Alice Colten and Billy Armstrong, Sybil Daughty and Frank Surguine, Marness Lester and Bill Downing, Jean Tabb and Cliff Worsham, Margaret Mashaw and William Worsham, Mary Stuart Kellogg and Fred Stone, Louise Gail McDonald and Bill Husted, Martha Kilpatrick and Dave Garrett, Rosanne Reid and Aubrey Young, Peggy Morrison and Lee Adler, Ann Burgess and Robert Young, Nan Drew and Seah DeLee, Helen Fernandez and J. B. Swanson, Barbara Faulk and Harry Frazer, Jr., Joyce Seigle and James Shamblin, Ann Hayward and Rhodes Savells, Craig Matthews and Zell Smith, Betty Wilds and Miller Cragon, Thomas Feazel, Billy Geiger, Hal Geiger, Jr., Evelyn Geiger and Floyd Stone.

Assisting Mr. and Mrs. James were Mr. and Mrs. A. B. Clarkson, Mr. and Mrs. Wade Chambers, Mr. and Mrs. R. W. Ensminger and Mrs. Charles Reid.

Society Calendar

Monday

Meeting of Louise McGuire chapter, O. E. S., 8 p.m.

Miss Mary Frances Savage will entertain with a theater party in honor of Miss Martha Jane Hill and her house guests.

Mrs. J. L. Keenan will entertain at luncheon at the Virginia hotel complimentary to Miss Martha Jane Hill and her house guests.

Tuesday

Mrs. Carl Mc''enry will entertain at luncheon at the Frances hotel complimentary to Miss Marguerite McHenry and her house guests, 1 p.m.

Mrs. W. M. Harper will lead the foreign missions program meeting of the Presbyterian women's auxiliary at 3:20 p.m. at the church.

Exhibit of the Christian Science Monitor, an international daily newspaper, will be held at 1220 North Second street, between the hours of 3 and 9 p.m. The public is cordially invited to attend.

Circle No. 9, business woman's circle of the Presbyterian auxiliary, will meet in the home of Miss Alice Baur, 505 Louisville avenue, 8 p.m.

Miss Mary Louise Fudickar will entertain during the coffee hour, 10-12, in honor of her house guests.

The Women's Missionary society will meet at the First Methodist church at 3 p.m. Circle No. 6 will be in charge.

Circle meeting of the Women's Council of the First Christian church will meet as follows at 2:30 p.m.: Circle 1, Mrs. B. L. Risher, Spencer street (Fairview); Circle 2, Mrs. A. M. Kite and Mrs. W. Chapman, Delano avenue; Circle 3, Mrs. K. D. Hayes, 1703 Trenton street, West Monroe.

Miss Watts To Wed James A. Michaud

Mr. and Mrs. W. A. Watts of Jonesboro announce the engagement and approaching marriage of their daughter, Frankie Elizabeth, to Mr. James A. Michaud of Hodge, La., son of the late Mr. Steve Michaud and Mrs. Michaud of Hodge.

The wedding will take place at St. Henry's Catholic church of Hodge, June 30.

Gardens' Lighting Discussed

Monroe Club Members Hear Address By Mrs. Richards

Mrs. Elmer Richards talked before members of the Monroe Garden club at their meeting last week on a subject of wide-spread interest to gardeners.

Her subject, "Lighting the Garden by Night," was most colorful and brimming with splendid suggestions and advice. She said in part:

"Garden club memberships have grown very rapidly in the past several years, and with this increased interest has come a growing appreciation of the charm and the enjoyment to be found in a garden at night, no matter how small it may be.

"Secret gardens in our childhood were intriguing, hidden places which we read about in books and hunted for in the woods. We longed many a time to own a key which would lead us to such a secret enchanted spot, but keys were not to be found.

"Today with gardens of our own, we who have planted them and watched them grow, little think that they can keep secrets from us. Yet, at night the lovely colored daytime picture we enjoy becomes hidden behind a wall of darkness concealing a latent enchanted world, lost to us unless we use the magic key.

"In this case the magic key is not unattainable. It is ordinary electric light. The light that makes the draperies and furniture in your home as colorful and attractive by night as by day can be used to bring charm to your night time garden.

"Evening is the time of the day for visiting and entertaining in the winter, efforts are concentrated on the living room to make it a decorative and complimentary setting for guests. During the hot evenings of summer, however, entertaining is centered about the porch and garden, but there is nothing complimentary about a setting of out-of-door darkness, accentuated by the black grotesque outlines of trees and shrubbery. And how gratifying it is to know that in the darkness exists the beauty of color in flowers, of form in bird baths, statuary and trees, and of motion in lily ponds, all temporarily obliterated in darkness.

"Electric light out-of-doors at night takes the disappointment from a sunset, for it is the means of bringing magic into gardens when daylight fades. Trees and shrubs that appear flat at dusk regain their grace and form when floodlighted; paths may be lighted to add safety to your garden, rock gardens are enhanced by light concealed in rocks; pools are made into mystic globes with lighted lily pads, a simple bird bath or statue becomes ethereal, and a rare blossom, a work of art.

"Over all spreads an atmosphere of mystery, for the art of garden lighting requires the subtle placing of light so that its sources may not be detected.

"Statuary, often the center of interest in the daytime, may be the same in the evening garden by lighting it in contrast to the surroundings.

"Pools of inky water may be transformed into azure gems at night by underwater lighting, an aluminum lily pad can be barely distinguishable from the real lily pads. A 60-watt lamp in a water tight socket is clipped to the underside of the pad. A stone attached to a rubber cord anchoring the pad, the cord concealed by the planting where it crosses the wall of the pool. Then a small dome type of light at the edge of the pool to give a natural color to the lily pads.

"Every lovely picture has a focal center, and so should every garden. It may be a pool, a fountain, a bird bath, a statue or a trellis. Flower beds, shrubs, hedges and backgrounds of trees of greater mass should be of lower brightness than the center of interest.

"Because nature provides its own beauty in color, there is generally little need for colored light sources in the garden. Natural color is best emphasized by clear light.

"A lighted umbrella may add just the spot of color or pattern that is needed in some night gardens. A reflector may be placed around the shaft of the umbrella or attached to it, to direct the light upward. The lining of the umbrella should be a light shade.

"Colored balloons may be inflated and placed over Christmas tree lights. Good quality rubber balloons are required for best results. The lamp is placed in the socket, then the ballon is inflated. The lamp is thoroughly moistened in water and the point inserted in the neck of the inflated balloon which will readily slip over the lamp and make a seal between the glass and the rubber.

"The aim of garden lighting in every instance should be to create a beautiful picture, to which all the rules of pictorial composition applies, that is, to have centers of interest emphasized and backgrounds as surroundings subordinated to form the most pleasing ensemble.

"If only two units are to be used, it would be advisable to have one of them a floodlight which from an elevated position in a tree would light the garden generally. The other could be a dome-type reflector and could be placed to light a choice part of the garden, or the silhouette shields for lighting the colorful border."

The following officers of the Monroe Garden club were elected at the June meeting: Mrs. Fred Fudickar president; Mrs. T. C. Rowland, first vice-president; Mrs. C. E. Faulk, second vice-president; Mrs. A. R. Butler, third vice-president; Mrs. J. Hunter Thatcher, secretary; Mrs. T. A. Mitchell, treasurer.

The president will appoint the board of managers at a later date.

Lieutenant J. L. Massey of Fort Benning, Ga., accompanied by Mrs. Massey and two sons, are guests in the home of Mr. P. E. Massey, 212 Talemaque street.

Mr. Eugene Daspit returned home Wednesday after spending a two weeks' vacation in Missouri. He visited friends and relatives in Kansas City and St. Louis.

Mr. and Mrs. B. Beasley, accompanied by Mr. Byron Breard, left last week on a motor trip to Savannah, Ga., and points north, including a visit in Toronto, Canada.

Miss Elizabeth Hartley and Miss Hopie Ross have returned from a three weeks' visit in Washington, D. C., New York City and Philadelphia.

LOVELY JUNE BRIDE

Mrs. Philip Hemmelrath, whose marriage took place June 3 at the Baptist parsonage at Hamburg, Ark., with Rev. R. S. Howard officiating. Mrs. Hemmelrath, the former Miss Marguerite Justice, is the daughter of Mr. and Mrs. Dave Justice of Bastrop.

Miss Martha Hamilton And L. B. Owen Marry

Wedding Of Popular West Monroe Girl And Georgian Takes Place Thursday

Claiming prominence among the many nuptial events of June was the marriage on the 16th of Miss Martha Hamilton, daughter of Mrs. Pat S. Hamilton and the late Pat S. Hamilton of West Monroe, and Mr. L. B. Owen, son of Mrs. Ollie Owen of Brunswick, Ga., at the First Baptist church, West Monroe, with the pastor, Rev. E. E. Huntsberry, officiating.

Simplicity was observed in all the details of the ceremony, performed in a setting of pastel shaded hydrangea with cathedral tapers in white, seven-branched candelabra grouped in the background. The tapers were lighted by the usher while Miss Helen McCormick, organist, rendered a pre-nuptial concert. Lohengrin's "Wedding March" announced the nuptial hour, 8 o'clock.

The bride, walking with her cousin, Miss Ruth Hamilton, who served as maid of honor, wore a smart navy blue triple sheer model with a suggestion of dubonnet. A wide brimmed hat of navy straw and a corsage of gardenias completed the distinctive ensemble.

Miss Hamilton wore a navy chiffon model with a wide brimmed white hat and corsage of white carnations. Mr. Frank Buse served as best man.

Mr. and Mrs. Owen left immediately following the ceremony for their new home in Brunswick, driving along the coast.

Mrs. Owen is a great favorite in younger circles. She is a graduate of the Ouachita Parish high school and Northeast Center of L. S. U. She is a member of Delta Beta Sigma and D. K. P. sororities.

Mr. Owen is associated with the Brunswick paper mill.

Married People's Card Club Meets

Souvenirs brought from Europe by Mr. and Mrs. J. M. Cobb when they traveled abroad last summer were presented as trophies for high scores when they entertained members of the Married People's Card club at the Lotus club Thursday night.

The tables in the dining room were adorned with low plaques of garden flowers, for the serving of a delicious three-course supper.

Later cards were introduced in the lounge, where flowers in extravagant array created a festive atmosphere.

Mr. and Mrs. Cobb were assisted in the courtesies by their two daughters, Mrs. Theodore Allen and Mrs. Granville Tierney.

The evening's trophies were claimed by Mrs. J. R. Gilhula, Mrs. Minnie Ruffin, Mr. Albert Horuff and Mr. G. P. Stubbs.

Mr. and Mrs. J. H. Rinehart, Mrs. Fred Grant and son Ted formed a congenial party motoring to points in the west, including a visit to the Grand canyon, several days in Los Angeles and San Francisco and home via the northern route with a visit in Sal Lake City and Denver.

Clarence DuBos, Jr., and Mike Devereaux have returned from a visit in New Orleans. They were accompanied home by Val Schaff, who will be their guest this week.

Local Girl Marries Attorney

Miss Mary Helen Hilburn Weds Ross Banister On March 23

Announcement of a wedding that comes as a complete surprise to friends is that of Miss Mary Helen Hilburn, daughter of Mr. and Mrs. Edward Sylvester Hilburn, and Mr. D. Ross Banister, son of Mr. and Mrs. W. H. Banister, on Wednesday, March 23.

Mr. and Mrs. Banister are now at home to their friends at the residence of Mr. and Mrs. Charles Garretson on Calypso street.

Mrs. Banister, charming member of the younger set, is a graduate of the Ouachita Parish High school and Northeast Center of L. S. U. She is a member of the Delta Beta Sigma sorority and the Purple Jacket club.

Mr. Banister graduated from the law department at Louisiana State university. He is a member of the law firm of Briton and Banister with offices in the Bernhardt building. He is a member of Gamma Eta Gamma fraternity.

Guests last week in the home of Mr. and Mrs. Charles Mitchell were Mrs. J. M. Mitchell, Mrs. Ann Buckley, Mrs. Gordon West and son Raymond, of Springfield, Mo., and Mr. and Mrs. Eugene C. Moore of San Francisco, Calif. A pleasant feature of their visit was the motor trip through the Teche country and Natchez as the guests of Mr. and Mrs. Mitchell.

Miss Eleanor Faulk Honored By D. A. R.

A national honor has been conferred upon Miss Eleanor Faulk, member of Fort Miro chapter, D. A. R.

In recognition of the splendid work accomplished by Miss Faulk as state chairman of the good citizenship project, word has been received from Mrs. Henry Roberts, Jr., president general of the national D. A. R., that she has personally selected Miss Faulk as a member of the national board of the good citizenship project, which supervises this work.

Ceil et Albert
HAIRDRESSERS
Phone 3540

They're HERE!
New Shipment Just Arrived
Sensation of 1938
Mexican Huaraches
(Pronounced WA-RA-CHA)
Sold Exclusively in Monroe at Field's

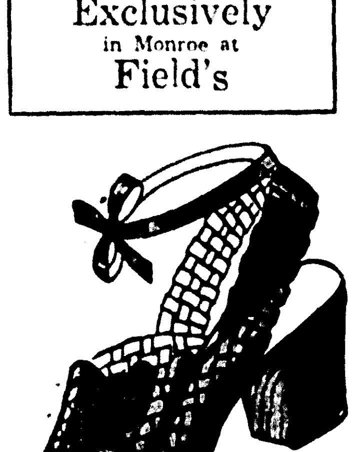

Sunshine Oxford
All White—White with New Tan Stripping.
13 8 Octagon Heel
$3.95
Widths AA and B

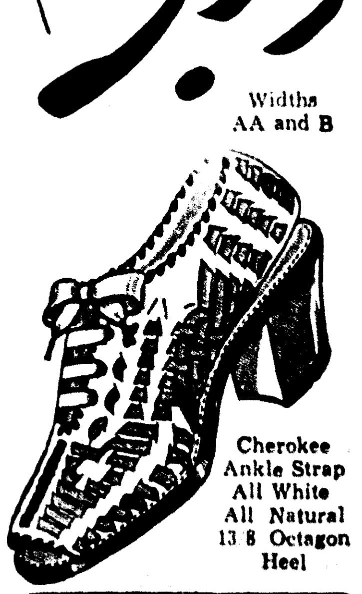

Cherokee Ankle Strap
All White
All Natural
13 8 Octagon Heel
Mail Orders Filled
Enclose Check or M. O. Plus 10c Postage. No C. O. D.'s
Field's
318 DeSiard

ROCKAWAY BEACH
IN THE OZARKS
Enjoy a wonderful vacation: Swimming, Boating, Fishing, Tennis, Golf, Dancing. Modern hotels and bungalows, surprisingly low rates. Write today for folder. Address—
THE MERRIAM COMPANY
Box 70 Rockaway Beach, Mo.

Here Now
AT A BIG SAVING
Look for the long life zone in the washer you buy.
Long Life
—For Cloths
—For Washer
—For Your Money
—For Your Enjoyment
The Long Life Zone is Found Only in
GENERAL ELECTRIC WASHER
A Small Down Payment
12 Months to Pay Balance

Only $49.95
MODERN APPLIANCE CO.
Phone 4434 DeSiard and Grand Sts.

Continued By Popular Request
1 WEEK ONLY
Beautiful, Soft, Natural, Oil
PERMANENTS
$5.00 Value
$2.50
Make Your Appointment for a Wave This Week
Try Our New Hollywood
COCKTAIL FACIAL MILK-PAK $1
This lovely new facial rejuvenates tired skin, stimulates circulation and carries off all impurities.
Pilcher
BEAUTY SHOP
Phone 2220 110 Catalpa

DURRETT'S
GREAT JUNE ANNIVERSARY
SALE!
FINE SOFAS

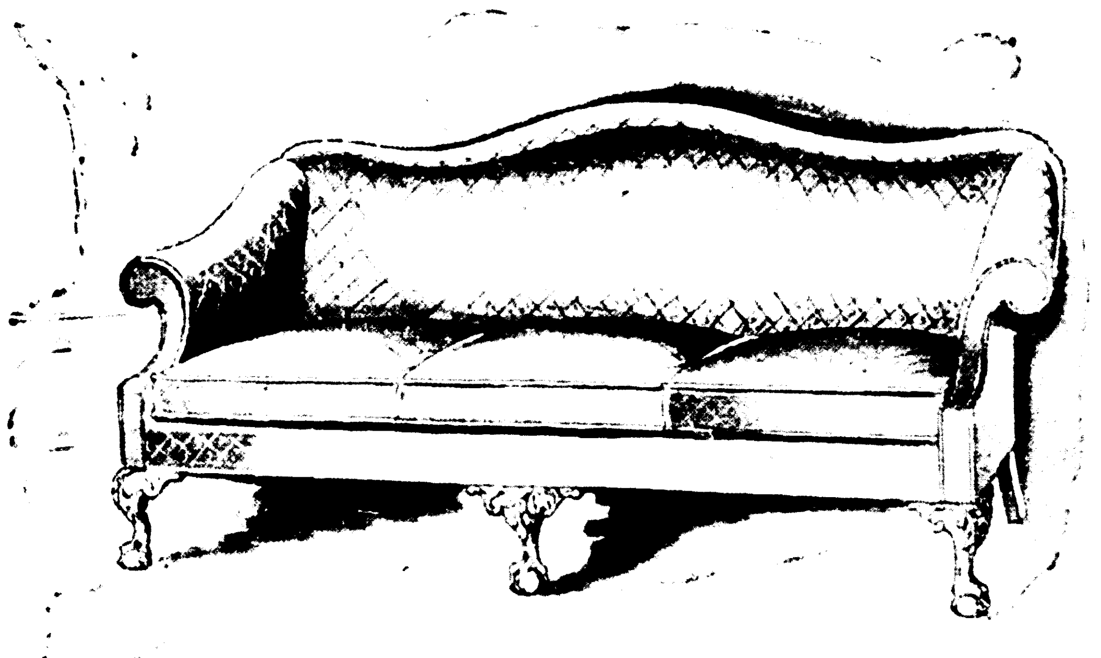

Chippendale Sofas
$69.00
Worth much more—this sofa is another example of unusual savings offered by Durrett's during our June Anniversary Sale. Perfection of proportion and fine material make this an outstanding value.

Duncan Phyfe
$59.95
The lovely lines of this Duncan Phyfe sofa are accented by attractive tapestry of 18th century pattern. All exposed parts are of solid Philippine mahogany.
Durrett
HARDWARE & FURNITURE CO.
117 St. John, Monroe 300 Trenton St., West Monroe

Irma Grant Ensminger And Elise Abernathy Honored At Country Club Dance

Mr. And Mrs. James Hosts For Occasion

Youngsters Form Colorful Picture As They Fete Monroe Girl And Baton Rouge Guest

June is most certainly "Youth Month" and especially last week with a brimming calendar taking the young set completely around the clock.

Shining with unusual radiance in the midst of colorful events was the dancing party at Lakeside Country club with Mr. and Mrs. William James entertaining complimentary to Miss Irma Grant Ensminger and her house guest, Miss Elise Abernathy, daughter of Mr. and Mrs. L. P. Abernathy of Baton Rouge.

The young ladies in their bouffant evening frocks of marquisette, mousseline and organza, resembled a June time flower garden. Especially lovely were the guests of honor. Irma Grant was wearing a cornflower blue marquisette model and Elise was wearing a white organza model with delphinium blue accessories.

Mrs. James, the hostess, fitted into the picture in a diaphanous gown of peach colored mousseline.

Iced fruit juices were served throughout the evening from crystal bowls.

The guests in attendance were Elise Abernathy and Jack Neel, Irma Grant Ensminger and John Berny Oakland, Betty Jean Hardeman and Ben Francis, Jean Flournoy and Ernest Steen, Byrnie Handy and Garland Moore, Peggy Morrison and Lee Jay Adler, Evelyn Jane Smith and John Collins, Virginia Newman and Hayward John, Jeanette Clarkson and Dean Carter, Kathleen Mize and Harold Cornett, Sue Mary Moore and Harold Mouk, Jr., Mary Jane Dickard and Lawrence Vaughan, Betty Dawson and Billy Ensminger, Merlyn Bush and Clarence Barton, Laura Louise Patton and Charles Risher, Ada Ellis Girault and Robert Wood, Alice Colten and Billy Armstrong, Sybil Daughty and Frank Surguine, Marness Lester and Bill Downing, Jean Tabb and Cliff Worsham, Margaret Mashaw and William Worsham, Mary Stuart Kellogg and Fred Stone, Louise Gail McDonald and Bill Husted, Martha Kilpatrick and Dave Garrett, Rosanne Reid and Aubrey Young, Peggy Morrison and Lee Adler, Ann Burgess and Robert Young, Nan Drew and Seab DeLee, Helen Fernandez and J. B. Swanson, Barbara Faulk and Harry Frazer, Jr., Joyce Seigle and James Shamblin, Ann Hayward and Rhodes Savells, Craig Matthews and Zell Smith, Betty Wilds and Miller Cragon, Thomas Feazel, Billy Geiger, Hal Geiger, Jr., Evelyn Geiger and Floyd Stone.

Assisting Mr. and Mrs. James were Mr. and Mrs. A. B. Clarkson, Mr. and Mrs. Wade Chambers, Mr. and Mrs. R. W. Ensminger and Mrs. Charles Reid.

Society Calendar

Monday

Meeting of Louise McGuire chapter, O. E. S., 8 p.m.

Miss Mary Frances Savage will entertain with a theater party in honor of Miss Martha Jane Hill and her house guests.

Mrs. J. L. Keenan will entertain at luncheon at the Virginia hotel complimentary to Miss Martha Jane Hill and her house guests.

Tuesday

Mrs. Carl McHenry will entertain at luncheon at the Frances hotel complimentary to Miss Marguerite McHenry and her house guests, 1 p.m.

Mrs. W. M. Harper will lead the foreign missions program meeting of the Presbyterian women's auxiliary at 3:30 p.m. at the church.

Exhibit of the Christian Science Monitor, an international daily newspaper, will be held at 1220 North Second street, between the hours of 3 and 9 p.m. The public is cordially invited to attend.

Circle No. 9, business woman's circle of the Presbyterian auxiliary, will meet in the home of Miss Alice Baur, 505 Louisville avenue, 8 p.m.

Miss Mary Louise Fudickar will entertain during the coffee hour, 10-12, in honor of her house guests.

The Women's Missionary society will meet at the First Methodist church at 3 p.m. Circle No. 6 will be in charge.

Circle meeting of the Women's Council of the First Christian church will meet as follows at 2:30 p.m.: Circle 1, Mrs. B. L. Risher, Spencer street (Fairview); Circle 2, Mrs. A. M. Kite and Mrs. W. Chapman, Delano avenue; Circle 3, Mrs. K. D. Hayes, 1703 Trenton street, West Monroe.

Miss Watts To Wed James A. Michaud

Mr. and Mrs. W. A. Watts of Jonesboro announce the engagement and approaching marriage of their daughter, Frankie Elizabeth, to Mr. James A. Michaud of Hodge, La., son of the late Mr. Steve Michaud and Mrs. Michaud of Hodge.

The wedding will take place at St. Henry's Catholic church of Hodge, June 30.

ROCKAWAY BEACH
IN THE OZARKS
Enjoy a wonderful vacation: Swimming, Boating, Fishing, Tennis, Golf, Dancing. Modern hotels and bungalows, surprisingly low rates. Write today for folder. Address—
THE MERRIAM COMPANY
Box 70 Rockaway Beach, Mo.

Gardens' Lighting Discussed

Monroe Club Members Hear Address By Mrs. Richards

Mrs. Elmer Richards talked before members of the Monroe Garden club at their meeting last week on a subject of wide-spread interest to gardeners.

Her subject, "Lighting the Garden by Night," was most colorful and brimming with splendid suggestions and advice. She said in part:

"Garden club memberships have grown very rapidly in the past several years, and with this increased interest has come a growing appreciation of the charm and the enjoyment to be found in a garden at night, no matter how small it may be.

"Secret gardens in our childhood were intriguing, hidden places which we read about in books and hunted for in the woods. We longed many a time to own a key which would lead us to such a secret enchanted spot, but keys were not to be found.

"Today with gardens of our own, we who have planted them and watched them grow, little think that they can keep secrets from us. Yet, at night the lovely colored daytime picture we enjoy becomes hidden behind a wall of darkness concealing a latent enchanted world, lost to us unless we use the magic key.

"In this case the magic key is not unattainable. It is ordinary electric light. The light that makes the draperies and furniture in your home as colorful and attractive by night as by day can be used to bring charm to your night time garden.

"Evening is the time of the day for visiting and entertaining in the winter, efforts are concentrated on the living room to make it a decorative and complimentary setting for guests. During the hot evenings of summer, however, entertaining is centered about the porch and garden, but there is nothing complimentary about a setting of out-of-door darkness, accentuated by the black grotesque outlines of trees and shrubbery. And how gratifying it is to know that in the darkness exists the beauty of color in flowers, of form in bird baths, statuary and trees, and of motion in lily ponds, all temporarily obliterated in darkness.

"Electric light out-of-doors at night takes the disappointment from a sunset, for it is the means of bringing magic into gardens when daylight fades. Trees and shrubs that appear flat at dusk regain their grace and form when floodlighted; paths may be lighted to add safety to your garden; rock gardens are enhanced by light concealed in rocks; pools are made into mystic globes with lighted lily pads, a simple bird bath or statue becomes ethereal, and a rare blossom, a work of art.

"Over all spreads an atmosphere of mystery, for the art of garden lighting requires the subtle placing of light so that its sources may not be detected.

"Statuary, often the center of interest in the daytime, may be the same in the evening garden by lighting it in contrast to the surroundings.

"Pools of inky water may be transformed into azure gems at night by underwater lighting, an aluminum lily pad can be barely distinguishable from the real lily pads. A 60-watt lamp in a water tight socket is clipped to the underside of the pad. A stone attached to a rubber cord anchoring the pad; the cord concealed by the planting where it crosses the wall of the pool. Then a small dome type of light at the edge of the pool to give a natural color to the lily pads.

"Every lovely picture has a focal center, and so should every garden. It may be a pool, a fountain, a bird bath, a statue or a trellis. Flower beds, shrubs, hedges and backgrounds of trees of greater mass should be of lower brightness than the center of interest.

"Because nature provides its own beauty in color, there is generally little need for colored light sources in the garden. Natural color is best emphasized by clear light.

"A lighted umbrella may add just the spot of color or pattern that is needed in some night gardens. A reflector may be placed around the shaft of the umbrella or attached to it, to direct the light upward. The lining of the umbrella should be a light shade.

"Colored balloons may be inflated and placed over Christmas tree lights. Good quality rubber balloons are required for best results. The lamp is placed in the socket, then the ballon is inflated. The lamp is thoroughly moistened in water and the point inserted in the neck of the inflated balloon which will readily slip over the lamp and make a seal between the glass and the rubber.

"The aim of garden lighting in every instance should be to create a beautiful picture, to which all the rules of pictorial composition applies, that is, to have centers of interest emphasized and backgrounds as surroundings subordinated to form the most pleasing ensemble.

"If only two units are to be used, it would be advisable to have one of them a floodlight which from an elevated position in a tree would light the garden generally. The other could be a dome-type reflector and could be placed to light a choice part of the garden, or the silhouette shields for lighting the colorful border."

The following officers of the Monroe Garden club were elected at the June meeting: Mrs. Fred Fudickar president; Mrs. T. C. Rowland, first vice-president; Mrs. C. E. Faulk, second vice-president; Mrs. A. R. Butler, third vice-president; Mrs. J. Hunter Thatcher, secretary; Mrs. T. A. Mitchell, treasurer.

The president will appoint the board of managers at a later date.

Lieutenant J. L. Massey of Fort Benning, Ga., accompanied by Mrs. Massey and two sons, are guests in the home of Mr. P. E. Massey, 212 Talemaque street.

Mr. Eugene Daspit returned home Wednesday after spending a two weeks' vacation in Missouri. He visited friends and relatives in Kansas City and St. Louis.

Mr. and Mrs. B. Beasley, accompanied by Mr. Byron Breard, left last week on a motor trip to Savannah, Ga., and points north, including a visit in Toronto, Canada.

Miss Elizabeth Hartley and Miss Hopie Ross have returned from a three weeks' visit in Washington, D. C., New York City and Philadelphia.

LOVELY JUNE BRIDE

Mrs. Philip Hemmelrath, whose marriage took place June 3 at the Baptist parsonage at Hamburg, Ark., with Rev. R. S. Howard officiating. Mrs. Hemmelrath, the former Miss Marguerite Justice, is the daughter of Mr. and Mrs. Dave Justice of Bastrop.

Miss Martha Hamilton And L. B. Owen Marry

Wedding Of Popular West Monroe Girl And Georgian Takes Place Thursday

Claiming prominence among the many nuptial events of June was the marriage on the 16th of Miss Martha Hamilton, daughter of Mrs. Pat S. Hamilton and the late Pat S. Hamilton of West Monroe, and Mr. L. B. Owen, son of Mrs. Ollie Owen of Brunswick, Ga., at the First Baptist church, West Monroe, with the pastor, Rev. E. E. Huntsberry, officiating.

Simplicity was observed in all the details of the ceremony, performed in a setting of pastel shaded hydrangea with cathedral tapers in white, seven-branched candelabra grouped in the background. The tapers were lighted by the usher while Miss Helen McCormick, organist, rendered a pre-nuptial concert. Lohengrin's "Wedding March" announced the nuptial hour, 8 o'clock.

The bride, walking with her cousin, Miss Ruth Hamilton, who served as maid of honor, wore a smart navy blue triple sheer model with a suggestion of dubonnet. A wide brimmed hat of navy straw and a corsage of gardenias completed the distinctive ensemble.

Miss Hamilton wore a navy chiffon model with a wide brimmed white hat and corsage of white carnations. Mr. Frank Buse served as best man.

Mr. and Mrs. Owen left immediately following the ceremony for their new home in Brunswick, driving along the coast.

Mrs. Owen is a great favorite in younger circles. She is a graduate of the Ouachita Parish high school and Northeast Center of L. S. U. She is a member of Delta Beta Sigma and D. K. P. sororities.

Mr. Owen is associated with the Brunswick paper mill.

Married People's Card Club Meets

Souvenirs brought from Europe by Mr. and Mrs. J. M. Cobb when they traveled abroad last summer were presented as trophies for high scores when they entertained members of the Married People's Card club at the Lotus club Thursday night.

The tables in the dining room were adorned with low plaques of garden flowers, for the serving of a delicious three-course supper.

Later cards were introduced in the lounge, where flowers in extravagant array created a festive atmosphere.

Mr. and Mrs. Cobb were assisted in the courtesies by their two daughters, Mrs. Theodore Allen and Mrs. Granville Tierney.

The evening's trophies were claimed by Mrs. J. R. Gilhula, Mrs. Minnie Ruffin, Mr. Albert Horuff and Mr. G. P. Stubbs.

Mr. and Mrs. J. H. Rinehart, Mrs. Fred Grant and son Ted formed a congenial party motoring to points in the west, including a visit to the Grand canyon, several days in Los Angeles and San Francisco and home via the northern route with a visit in Sal Lake City and Denver.

Clarence DuBos, Jr., and Mike Devereaux have returned from a visit in New Orleans. They were accompanied home by Val Schaff, who will be their guest this week.

Local Girl Marries Attorney

Miss Mary Helen Hilburn Weds Ross Banister On March 23

Announcement of a wedding that comes as a complete surprise to friends is that of Miss Mary Helen Hilburn, daughter of Mr. and Mrs. Edward Sylvester Hilburn, and Mr. D. Ross Banister, son of Mr. and Mrs. W. H. Banister, on Wednesday, March 23.

Mr. and Mrs. Banister are now at home to their friends at the residence of Mr. and Mrs. Charles Garretson on Calypso street.

Mrs. Banister, charming member of the younger set, is a graduate of the Ouachita Parish High school and Northeast Center of L. S. U. She is a member of the Delta Beta Sigma sorority and the Purple Jacket club.

Mr. Banister graduated from the law department at Louisiana State university. He is a member of the law firm of Bolton and Banister with offices in the Bernhardt building. He is a member of Gamma Eta Gamma fraternity.

Guests last week in the home of Mr. and Mrs. Charles Mitchell were Mrs. J. M. Mitchell, Mrs. Ann Buckley, Mrs. Gordon West and son, Raymond, of Springfield, Mo., and Mr. and Mrs. Eugene C. Moore of San Francisco, Calif. A pleasant feature of their visit was the motor trip through the Teche country and Natchez, as the guests of Mr. and Mrs. Mitchell.

Miss Eleanor Faulk Honored By D. A. R.

A national honor has been conferred upon Miss Eleanor Faulk, member of Fort Miro chapter, D. A. R.

In recognition of the splendid work accomplished by Miss Faulk as state chairman of the good citizenship project, word has been received from Mrs. Henry Roberts, Jr., president general of the national D. A. R., that she has personally selected Miss Faulk as a member of the national board of the good citizenship project, which supervises this work.

Ceil-et Albert
HAIRDRESSERS
Albert Cuts Your Hair Curly
Louisville Ave at 6th Street — Phone 3546

They're HERE!
New Shipment Just Arrived
Sensation of 1938
Mexican Huaraches
(Pronounced WA-RA-CHA)
Sold Exclusively in Monroe at Field's

Sunshine Oxford
All White—White with New Tan Stripping.
13/8 Octagon Heel
$3.95
Widths AA and B

Cherokee Ankle Strap
All White
All Natural
13/8 Octagon Heel
Mail Orders Filled
Enclose Check or M. O. Plus 10c Postage. No C. O. D.'s
Field's
WOMEN'S SHOP
318 DeSiard

Here Now
AT A BIG SAVING
GE
Look for the long life zone in the washer you buy.
Long Life
—For Cloths
—For Washer
—For Your Money
—For Your Enjoyment
The Long Life Zone is Found Only in
GENERAL ELECTRIC WASHER
A Small Down Payment
12 Months to Pay Balance
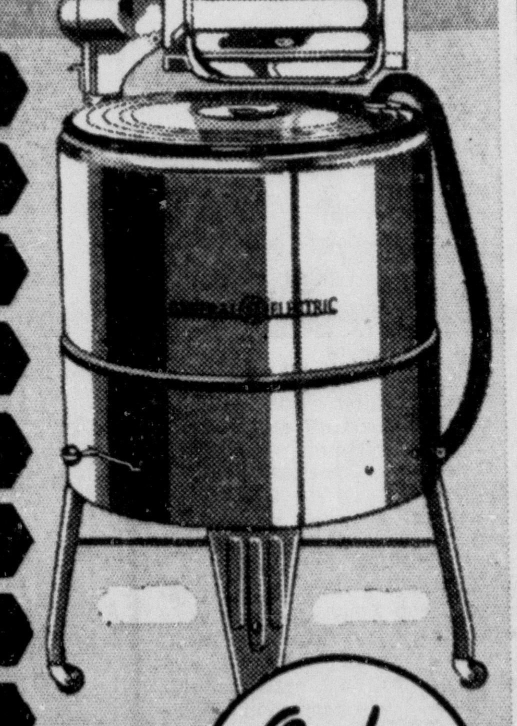
CAPACITY 7 POUNDS
Only $49.95
GENERAL ELECTRIC WASHER
MODERN APPLIANCE CO.
Phone 4434 DeSiard and Grand Sts.

Continued By Popular Request
1 WEEK ONLY
Beautiful, Soft, Natural, Oil
PERMANENTS
$5.00 Value
$2.50
Make Your Appointment for a Wave This Week
Try Our New Hollywood
COCKTAIL FACIAL MILK-PAK $1
This lovely new facial rejuvenates tired skin, stimulates circulation and carries off all impurities.
Pilcher
BEAUTY SHOP
Phone 2220 116 Catalpa

DURRETT'S
GREAT JUNE ANNIVERSARY SALE!
FINE SOFAS
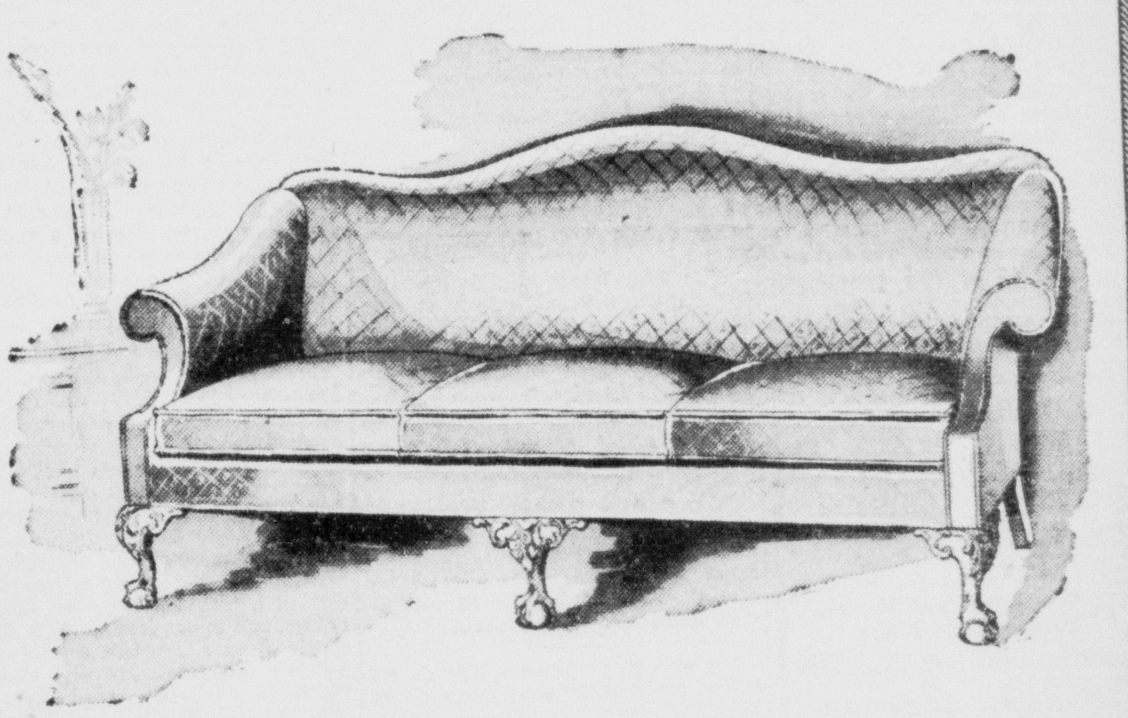
Chippendale Sofas $69.00
Worth much more—this sofa is another example of unusual savings offered by Durrett's during our June Anniversary Sale. Perfection of proportion and fine material make this an outstanding value.
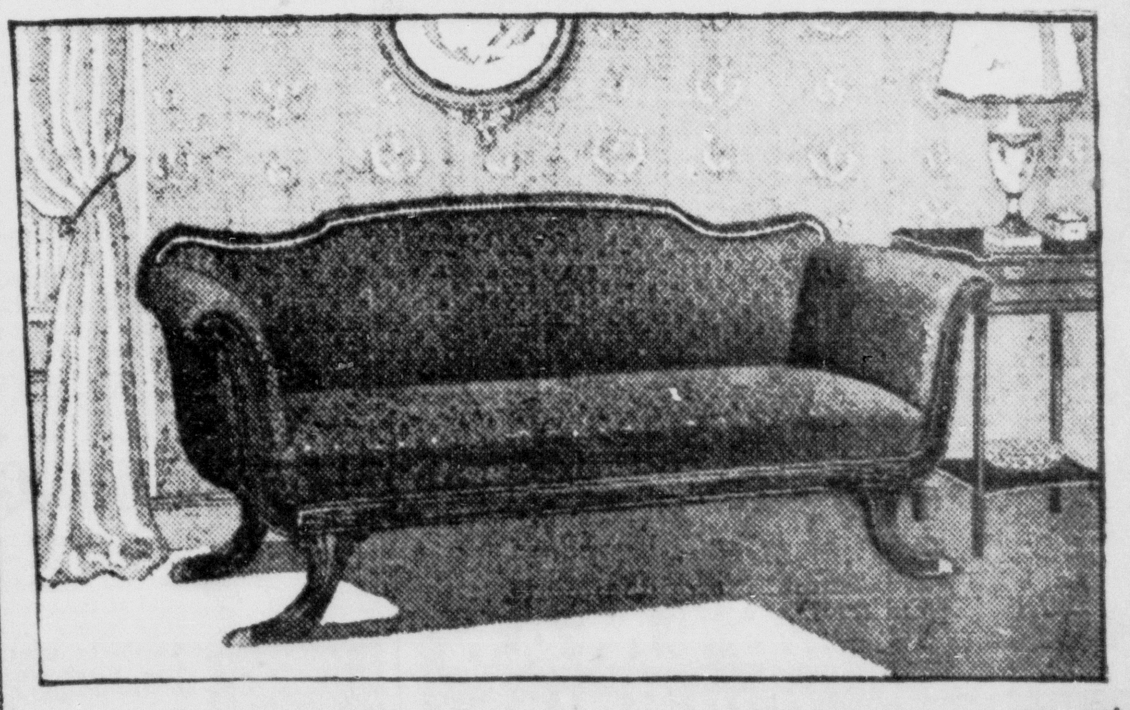
Duncan Phyfe $59.95
The lovely lines of this Duncan Phyfe sofa are accented by attractive tapestry of 18th century pattern. All exposed parts are of solid Philippine mahogany.
Durrett
HARDWARE & FURNITURE CO.
INC.
117 St. John, Monroe 300 Trenton St., West Monroe

Old-Time Garments Things Of Torture

Modern Clothing Far Cry From Heavy Wardrobes Worn When Century Was Young

It certainly is amusing these hot summer days when one is donning the two or three garments one must wear for the sake of decency, to let one's thoughts wander back to the days when we swathed ourselves in layers of garments. What worlds away those days must seem to daughters who wear a pair of step-ins, a bandeau and a dress—sometimes a slip as a special concession.

In those days it would have been indelicate to discuss openly the intimate details of the feminine wardrobe, but time marches on and now we can talk quite freely without fear of shocking even the timid soul.

To begin, then, at the beginning: there was the knit or "gauze" vest. Indeed, these were worn then by the very best families. Later we wore cut-vests of dainty material, embroidered and trimmed them. Still later came the silk and rayon vests but in those days the gauze vest was tops in lingerie.

The garment which was worn in conjunction with the gauze vest can only be called by one name. We always have held it to be one of the ugliest words in the English language. Nevertheless it must be told—they were drawers! They could not, by any stretch of the imagination, have been dignified by the name of step-ins or panties, and most certainly they never could have been called scanties. They were drawers, nothing less. They were short of waist and long of leg—not the circular kind which came later—but with narrow legs and a deep ruffle which came about to the knee. They were made of muslin or nainsook and gathered into a belt which buttoned on the side.

Then came the corset, and this was no girdle or two-way stretch affair. It reached from somewhere in the neighborhood of the knees to a point about six inches below the chin, and curved in at the waist in the approved hour-glass shape. No girl of today with her uplift bandeau has anything on the uplift of the corset of that era. There were double steels in front, back and sides, and single steels between. Heaven only knows how we ever kept from becoming absolutely immobile, but, even with such a handicap, we managed to dance a good many more miles in an evening than the girl of today can do—and with no cocktails to help us through! Will any girl of that period ever forget the ordeal of buying a new corset? They came in long, narrow boxes which could never be mistaken for anything else. To walk down the street with one of those boxes under your arm, past the bunch of boys standing in front of the corner drug store, was something to be dreaded from one purchase till the next.

Most everyone, at that time, wore a small pad in the back—not a bustle, just a small pad which took away the flat look and which was just one more thing to be tied around the waist.

Next came the corset-cover, made of dimity, trimmed in lace, buttoned down the front and gathered into a belt. Boyish figures were not popular in those days and girls of that type wore an extra set of ruffles, stiffly starched, pinned to the front of their corset-cover.

Working our way up through the various layers, we now come to two voluminous petticoats reaching to the floor. Each petticoat had a 12-inch flounce with two or three small ruffles on the flounce. The petticoat was put on a band which buttoned in the back. This made about five belts around the waist before getting as far as the dress.

Worse still was the flannel petticoat. One can still recall the agony of trying to walk nonchalantly down the street with that awful petticoat crawling up into a great wad above the knees, vainly hoping no one would notice the protruding effect or the queer little steps one took in an effort to dislodge the wad. Anyone who could appear calm and unruffled with a flannel petticoat climbing higher in front and pulling tighter across the back, should be able to meet with absolute serenity any embarrassing situation which later confronts them.

So, heigh-ho for the present-day costume—the step-in, bandeau and dress! Long may the banner of sartorial freedom wave.

Mr. and Mrs. Henry Biedenharn accompanied by Mrs. Biedenharn's sister, Miss Ann Scott, have returned from Culver, Ind., where they attended the graduation of their son, Henry, Jr., from Culver Military academy. They were accompanied home by their son, who enjoyed a visit of several days before leaving for the reserve officers' training camp at Louisville, Ky. Mr. Biedenharn was accompanied to camp by Walter Jacobs of Shreveport, and Richard Goettle of Cincinnati, O., who were guests for several days in the Biedenharn home.

Something for members of the younger set to look forward to is the "biddy mix-up" dance sponsored by the D. B. S. pledges on the first of July at the K. of P. hall.

Pledges who are acting as hostesses are Nan Drew, Melba Stevenson, Alice Ray Goza, Martha Grafton, Mary Alice Sanderson, Annie Sue Miller, Ida Cooper, Mimi McCoConnell, Betty Ruth Meik. The pledge advisor is Miss Ann Hayward.

Mr. and Mrs. R. L. Covington of Galveston, Tex., announce the arrival of their second child, a daughter, Linda Leath, in their home June 3. Mrs. Covington will be remembered as Dorothy Leath of this city.

Mr. and Mrs. Crawford M. Browne were the guests of Mr. and Mrs. Clarence DuBos, en route to their home in Omaha, Neb. They were accompanied by Mickey DuBos, who will enjoy a visit in their home.

Miss Billy Marie Ford is spending the summer with relatives in Shreveport.

Friends of Mrs. Joe Dillard, 310 Hall street, will be glad to know she has been removed to her home from Vaughan-Wright-Bendel clinic, where she underwent a major operation.

Mrs. Charles Mitchell will accompany her niece, Mary Lynn O'Kelly, to Camp Joy Zell in the Ozark mountains, where she will enjoy a six weeks' outing. Mrs. Mitchell will return home later in the week.

Mr. and Mrs. Vernon Riddick returned early in the week from Cleveland, O., where they attended the international convention of motion picture projectionists. They visited Niagara Falls en route home.

SPECIALS

$5 SHELTON OIL WAVES $2.50

$3.50 Oil Waves $2.00

All Waves Soft and Natural No Burns—No Kinks

Shampoo and Set 35c

Guinn's Beauty Service
Phone 2678
South Grand and Pear Sts.

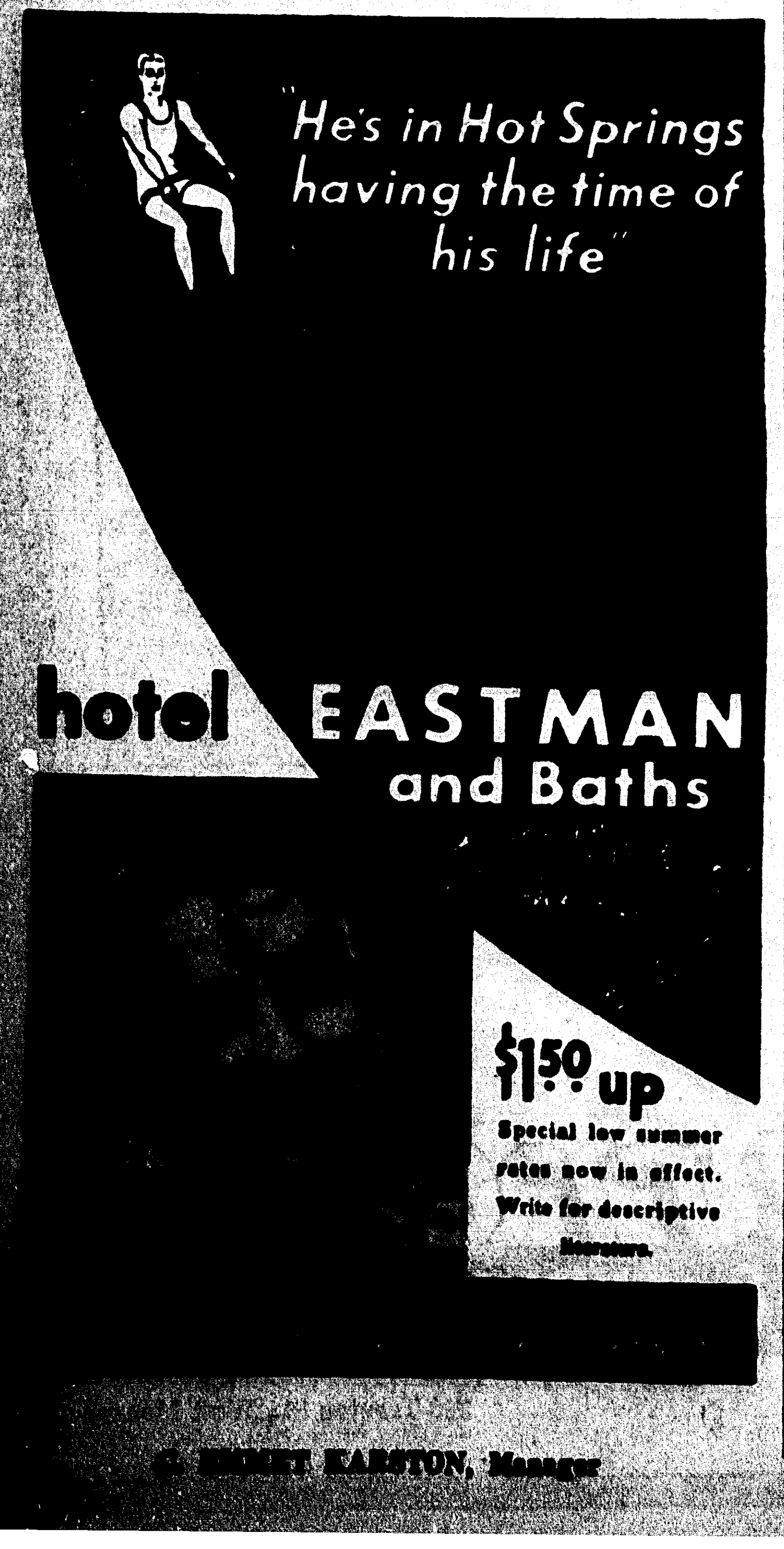

Churches

ASSEMBLY OF GOD
E. L. Tanner, Pastor

Sunday school meets at 9:45 a.m., D. O. McDaniel, superintendent. Morning worship 11 a.m., Christ Ambassador class 6:45 p.m., Evangelistic service 7:45 p.m. Services are held during the week each Tuesday and Thursday nights. Everyone is always welcome.

FIRST BAPTIST CHURCH
St. John And Grammont Streets
L. T. Hastings, Pastor
D. C. Black, Director Of Education And Music

Several have said that the morning services last Sunday were the best in some respects we have had in years. What an inspiration to see a large group of young men from the O. B. Morton Memorial class come forward as one man confessing Christ and uniting with the church! The revival is in our midst and we confidently expect next Sunday to be a great day in every respect. The pastor will preach Sunday morning on "Some Lessons on the Cross: Lesson One." There will be four such messages. Don't miss a one of these lessons. Hard, but glorious lessons! The choir with Mr. Black directing will sing "Seek Ye the Lord" (Dorothy Brunton). The roof slab to our education building has been poured. The second floor will be cleared and seated and ready for the services through the summer, beginning Sunday week, June 26. It is so nice and cool out there—much more so than when we had our tabernacle roof over the second floor. At the evening hour the pastor will speak on "My People Love to Have It So! But What Will You Do At The End Of It All?" (Jer. 5:31. Moffatt's translation.) All who do not have a church home somewhere else in the city are cordially invited and all are welcome. Come early to get a seat.

FIRST BAPTIST CHURCH
West Monroe
E. E. Huntsberry, Pastor
Dallas Goss, Choir Director
Erma Moore, Educational Director

Church school begins at 9:45 a.m., J. F. Jones, superintendent. Morning worship begins at 10:50 and the pastor's subject will be "A Consecrated Church." Today's messages will be the fourth and fifth in the series of messages on the church. These sermons are vital to us as Christians and we should avail ourselves the opportunty of hearing them. B. T. U. and Brotherhood will meet at 7 o'clock p.m. Evening worship 8 o'clock. The subject for the evening will be "A Soul Winning Church." Junior and Intermediate G. A.'s will meet Monday at 3 p.m., the Intermediates at the church and the Juniors with Betty Camp. Brotherhood will meet Monday night at 7:30. The W. M. S. will meet Tuesday at the church, with circle No. 5 having charge of the Royal Service program at 3 p.m. The Helen Bagby Y. W. A. will meet with Elizabeth Davis Tuesday at 7:30 p.m. Teacher meeting will be at 7:15. Wednesday evening, followed by prayer meeting. Friday the W. M. S. will meet in their weekly prayer meeting at 3 p.m. in the W. M. U. room at the church.

CENTRAL BAPTIST CHURCH
3400 Lee Avenue
D. D. Cantrell, Pastor

Sunday school beginning as usual at 9:45 a.m. All B. T. U. and Brotherhood 6:45 p.m. A great program is planned for the day's worship. Mr. Cobb will be back again after an absence while on vacation and the young people will have some fine selections of good music for his surprise. The annual series of revival services will begin today. We anticipate one of the best revivals in a long time. Surely in the light of all verified facts God's people need a genuine revival now, and we feel it an essential element which must possess our people if the Lord is to continue His blessings upon us. Rev. Alfred L. New, pastor of a great Baptist church at Homer, will preach for us during the meeting. Brother New is counted among the foremost pastors and preachers of our state. He graduated from Seminary with the greatest honors of any student there and has continued to demonstrate his fine spirit in service and scholarship in all the churches he has been privileged to serve. We invite all our friends to attend this series of revival services, especially those who live in this church district. Come with your entire families and friends. We welcome you.

FIRST CHRISTIAN CHURCH
Corner St. John And Oak Streets
R. T. Watson, Minister
M. G. Moore, Church School Superintendent
Mrs. P. JJ. Newman, Choir Director

Church school at 9:45 a.m. Our Children's day program will be presented during this period. Worship service at 10:50 a.m. The sermon will be in keeping with Father's day and will be entitled, "A Father's Task." Junior choir practice will be held at 6:30 p.m. Intermediate C. E. society meeting at 7 p.m. Evening service at 7:45 p.m. The chalk picture drawn last Sunday evening will be given to the person bringing the most people to this service. Another picture will be drawn during the service. The sermon will be "Andrew the Finder." Mid-week meeting Wednesday from 7:45 to 8:45 p.m. Choir practice Friday at 745 p.m.

CHURCH OF CHRIST
South Second And Apple Streets
J. P. Lowrey, Minister

Bible study 9:45 a.m. Preaching 11 a.m. and 7:45 p.m. Communion morning and evening. Ladies' Bible class Tuesday 3 p.m. Prayer and song service Wednesday 7:45 p.m. "Knowing therefore the terror of the Lord, we persuade men."

FIRST CHURCH OF CHRIST, SCIENTIST
Corner Auburn Avenue and North Second Street

Sunday services 11 a.m., Sunday school 9:30 a.m., Wednesday evening testimony meetings 8 o'clock. Reading room, 709 Ouachita National Bank building, open daily, except Sunday and holidays, 11:30 a.m. to 4:30 p.m. The public is welcome to all services and the use of the reading room. "Is the Universe, Including Man, Evolved by Atomic Force?" is the subject of the lesson-sermon in all Churches of Christ, Scientist, Sunday, June 19, 1938. Among the citations which comprise the lesson-sermon is the following from the Bible: "He hath made the earth by His power, He hath established the world by His wisdom, and hath stretched out the heaven by His understanding." (Jer. 51.) The lesson-sermon also includes the following passage from the Christian Science textbook, "Science and Health with Key to the Scriptures," by Mary Baker Eddy: "The creative Principle—Life, Truth, and Love—is God. The universe reflects God. There is but one creator and one creation." (p. 502.)

GRACE CHURCH
Fourth And Glenmar Streets
Edward Farren Hayward, Rector

Services for the first Sunday after Trinity are as follows: The Holy Eucharist will be celebrated at 7:30 a.m., and the primary department of the church school will meet as usual at 9:30 a.m. The junior and senior departments of the church school have recessed until late Sepember. The mid-day service usually held at 10:45 has been advanced to 9:30 o'clock. These are the only services for the summer months each Sunday, namely 7:30 and 9:30 a.m., with the primary department of the church school meeting at 9:30 a.m. in the parish house. The rector will hold service this Sunday at St. David's, Rayville, at 4 p.m. Services throughout the week are on Wednesday at 9 a.m. and Friday, which is the festival of "Nativity of St. John Baptist," at 7:30 a.m. The Holy Eucharist will be celebrated on each of these days. The blessed sacrament is reserved on the high altar, and you are asked to come into the church and pray, give thanks, meditate and rest. "The Lord is in His Holy Temple, let all the earth keep silence before Him." A word as to the church season. So far we have seen that the "Son of God was manifested." Now we are to learn, in action, how He "destroyed the works of the devil." The first half of the year is devoted to doctrine primarily, and to duty as seen in direct relation to doctrine. So, the second half is devoted to duty primarily, and to doctrine only as reduced to practical piety. Thus is the Christian year divided between the creed and the decalogue. The public is cordially invited to attend services and a welcome awaits those who attend worship with us.

TRINITY LUTHERAN CHURCH
Harrison And D'Arbonne Streets
Sherrouse Addition
Vernon C. Grosse, Pastor

Morning services will be at the usual time, 10:45. There will be no Sunday school. In the absence of the pastor, who is at the Lutheran Synodical conference in St. Louis, a reading service will be conducted by a member of the congregation. Next Sunday there will be Sunday school and services at the usual time. All are cordially invited to worship with us.

GORDON AVENUE METHODIST
J. M. Alford, Pastor

Last Sunday was another fine day at Gordon Avenue, the Sunday school attendance still above one hundred. E. K. Reeves, the general superintendent, has an excellent corps of teachers and officers. The two Epworth leagues continue to make good in their work. Twenty-three attended the monthly service union meeting last Thursday, the largest number from any unit except Fairbanks, the place of the meeting. A good congregation assembled Sunday at 11 a.m., to hear the pastor on "The Soul-Agony of Christ." At the evening hour, a fine program was rendered by the laymen of the church. R. L. Reeves, H. B. Cruthirds and O. L. Siscoe, and the men occupied the choir. At the morning service Sunday the pastor will deliver a message on "The Deliverance of Peter From Prison—By Prayer." At the evening hour (7:45), the subject will be "False-Contented Christians." Mrs. R. G. Luckett will preside at the piano at 11 a.m., and Miss Orlene Crockett at the evening service. Soul-inspiring Gospel songs will be sung. Let all come and help us in the Lord's kingdom work. The Missionary society will meet next Tuesday at 3 p.m., at the church for the World Outlook program, which will be led by Mrs. H. D. Dennis.

FIRST METHODIST EPISCOPAL CHURCH
West Monroe
C. Karlos Smith, Pastor-Evangelist

Father's day will be observed at the morning service, when Dr. C. K. Smith, the pastor, will speak to all fathers regarding the duties and responsibilities of modern fathers. Every father in West Monroe should hear this message. There is need today of a realization in the minds and hearts of parents that ours is a great responsibility and that the success of future generations will depend largely upon the foundation which modern fathers construct for their children. At the evening worship, the subject will be "What Is Your Husband Doing Now?" Come to the Sunday school meeting at 9:45 a.m. and bring your whole family. There is a class for every member of the family. Let's all go to church on Father's day.

METHODIST PROTESTANT CHURCH
Stone Avenue And South Third Street
I. L. Yeager, Pastor

Worship activities begin with Sunday school at 9:45 a.m. Regular worship at 11 a.m. Christian Endeavor at 7 p.m. Miss Yvonne Yeager will have charge of program. Evening service, which will be evangelistic, at 7:45. Circle meetings Tuesday afternoon as usual. Mid-week prayer service Thursday evening at 7:45., M. B. Hearne, leader.

"Sometimes there are tears that must not be shed,
Nobody knows it but Jesus;
In sickness and brief He pillows my head,
Nobody comforts like Jesus.
"Sometimes shut away from all held most dear,
Nobody with me but Jesus,
My soul nothing lacks, no evil I fear,
Nobody loves me like Jesus."
—Sel.

"For God so loved the world that He gave His only begotten Son that whosoever believeth in Him should not perish but have everlasting life." —John 3:16.

CHURCH OF THE NAZARENE
Thomas And Richmond Streets
G. M. And Mrs. Akin, Pastors

Sunday school will open at 9:45 a.m., S. P. Quigley, superintendent. Morning worship at 11 a.m. Father's day will be observed and all men of the church are urged to attend. Evening evangelistic service at 7:45 o'clock. Young people's and junior meetings at 6:45 p.m. with their respective leaders. The Women's Missionary society will meet Monday at 7:45 p.m. with Mrs. J. E. Wright on Richmond street. Rev. W. W. Perry, pastor of the Methodist church at Mangham, will preach Tuesday at 7:45 p.m. This service will be under the direction of the Holiness Brotherhood. Mid-week prayer meeting Wednesday at 7:45 p.m. The daily vacation Bible school now in progress is being well attended and will be continued through the week.

FIRST PRESBYTERIAN CHURCH
Grammont At Catalpa
Ernest Holloway, Pastor

Sunday, June 19, is Father's Sabbath. In view of the day, it is our purpose to speak on this subject: "A Father's Obligation to His Children." Will you, the fathers of the congregation, worship with us? Will you, the sons and daughters of the faith, honor your fathers by being present? Will you, the wives, insist on your husbands' attending divine worship? The evening attendance is good. May the numbers increase. "The Sentinel of God" is the theme. God's sentinel is His peace. With your presence we will be blessed. Holy Scripture is read, studied and applied to our earthly situation each Lord's day. You are invited to join the class of your choice. The men's class meets in the Paramount theater; the other classes, in the church. The hour is 9:45 a.m.

BE LOVELY... BE ALLURING

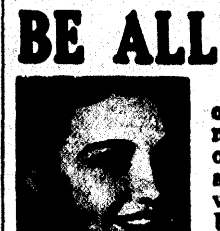

There's a way of helping the natural "flaking off" of the outer skin layers (invisible to eye). Use Black and White Bleaching Cream. It helps you to fairer—lighter skin, by hurrying the natural "flaking off".

Thousands of women with dark rough skin from wind and sun use it. Also aids in removing blackheads and acts as antiseptic dressing for pimples and blemishes due to external causes.

Get Black and White Bleaching Cream today—Money back if not satisfied. 50c, 30c. Trial size, 10c—at drug and toilet goods counters.

AN EXHIBIT OF
THE CHRISTIAN SCIENCE MONITOR
(An International Daily Newspaper)
will be held at 1220 North Second Street, on Tuesday, June 21st, from 3:00 to 9:00 P. M.
This exhibit will be interesting to every member of the family and the public is cordially invited to see it.

SOPHISTICATED STYLE

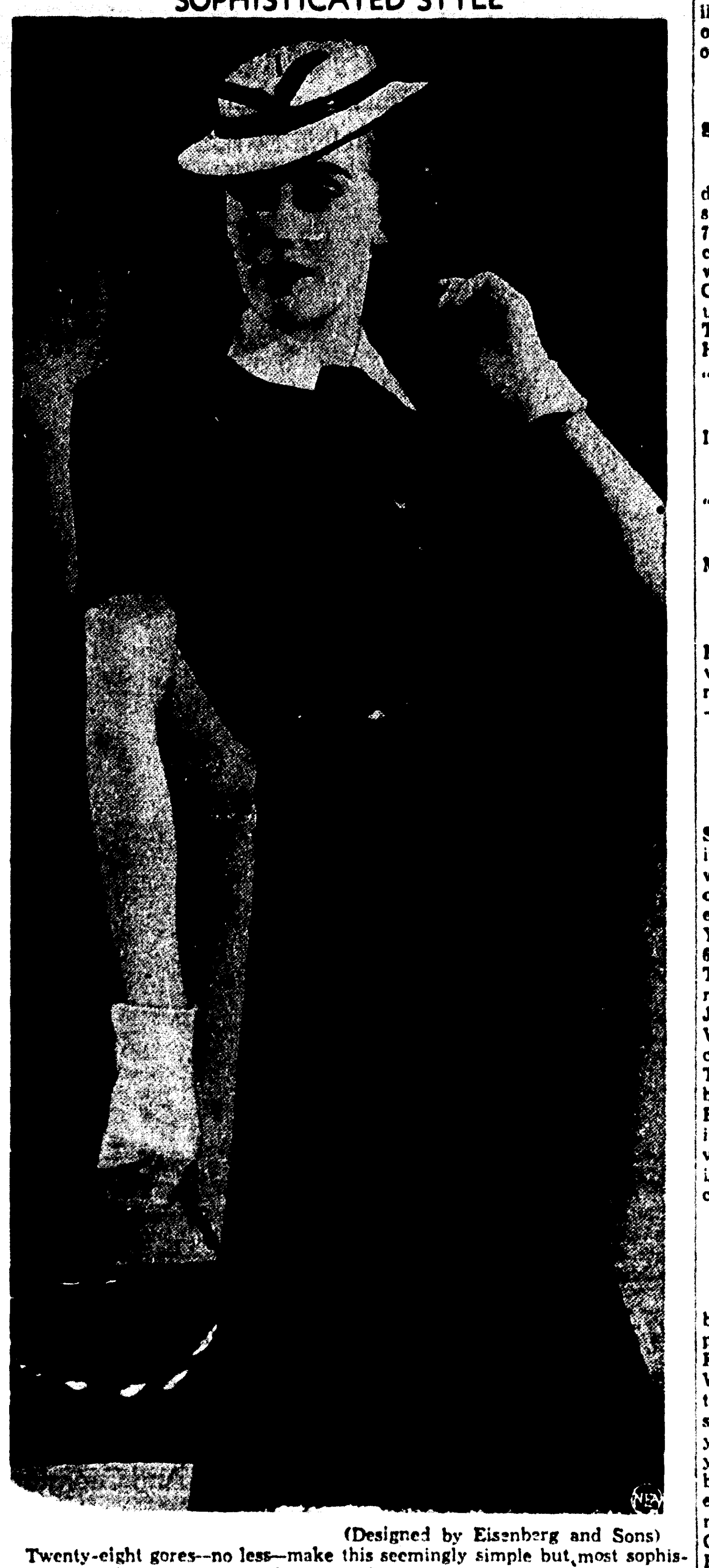

(Designed by Eisenberg and Sons)

Twenty-eight gores—no less—make this seemingly simple but most sophisticated dress that any woman who is spending the summer in town will enjoy after, as well as during, daylight hours. Of sheer black crepe, it has an adjustable neckline which may be worn high or low, with or without the crisp white pique collar.

Kelly

Mrs. W. S. Humphries was hostess at a silver tea given by the Methodist W. M. U. The Baptist W. M. U. were guests at the social gathering.

Those present were: Mesdames W. E. Shell, W. M. Hammett, C. C. Hargrove, J. N. Hargrove, T. W. Hargrove, W. H. McGee, Kirk Warner, George Kinnison, E. B. Cottingham, Sr., H. F. Long, E. T. Long, H. C. Mayes, R. A. Vincent, Jack Vincent, R. R. Vincent of Kelly and Mrs. F. L. Hearne of Grayson. Also Misses Juanita Phillips and Dorothy Faye Vincent.

Jena

J. W. Masters celebrated his sixty-fifth birthday at the home of his daughter, Mrs. Henry Taylor. An old-fashioned dinner was served to the following: Mr. and Mrs. Arthur Masters and children, Mr. and Mrs. Henry Taylor and children, Erwin Reeves, Jenny Dunn and the celebrant.

"Gly-Cas Does All It Claims To Do"

Says Mr. Joseph Aycock; Now Feels He Is Well Again; Eats Without Distress, All Pain Has Left Him, Gained 20 Pounds.

"I would recommend Gly-Cas to anyone for it is the first medicine I have ever found that could be depended upon," said Mr. Joseph E. Aycock, Buckeye, La. (near Alexandria).

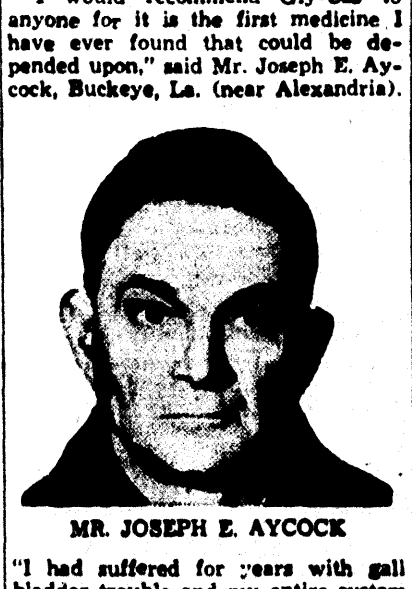

MR. JOSEPH E. AYCOCK

"I had suffered for years with gall bladder trouble and my entire system was filled with poisons. I endured severe headaches, backaches and a severe pain through my shoulders. I could not eat anything without my stomach bloating terribly until the pain and suffering was more than I could endure. I lost considerable weight and was simply not able to do my work. I tried medicine after medicine with no results and as I continually heard so much praise for this new Gly-Cas I was persuaded to give it a REAL TEST in my own case and found it wonderful."

"It is almost unbelievable—but true—that within my first month after taking Gly-Cas I felt I was entirely well," continued Mr. Aycock. "I no longer have a single pain, eat and enjoy the foods I want, headaches have gone, have gained twenty pounds and feel so much better there is no comparison with my former health. I have caused many of my friends to try Gly-Cas too and they all report the same good results."

Gly-Cas is sold by Phoenix Drug company, 348 DeSiard street, this city, and by the leading druggists in surrounding towns. —Adv.

Miss Doris Ramsey Weds Thomas Keller

Impressive Double Ring Ceremony Conducted At Baptist Church In Farmerville

Regardless of what June has to offer, brides claim first place. They are just as much a part of the month of June as the bright sunshine, the moonlight and the roses.

Claiming interest today is the announcement of the marriage of Miss Doris Ramsey, daughter of Mr. and Mrs. D. O. Ramsey of Farmerville, and Mr. Thomas Keller, son of Mrs. Estelle Connor Keller of Alexandria and the late Mr. J. M. Keller of this city.

The marriage took place June 11 at the First Baptist church of Farmerville, at 10 o'clock in the morning with Rev. M. A. Treadwell performing the double ring ceremony.

The church was banked with Shasta daisies, pink radiance roses and woodwardia ferns.

Mr. James Ramsey, brother of the bride, and Mr. DeWitt Le Seur of Alexandria, acted as ushers. Just before the ceremony, Mrs. Clyde Sanders of Monroe, a cousin of the bridegroom, accompanied by Mrs. Fenner W. Murphy, sang in beautiful voice, "Until." Mrs. Murphy played the "Bridal Chorus" from Lohengrin, with violin obbligato by Mr. Frederick Preaus.

Miss Mary Ruth Mitchell, maid of honor, wore a distinctive model of poudre blue chiffon with hat and accessories to match. The bride entered on the arm of her father, and was met at the altar by the bridegroom and his best man, his brother, Mr. James Keller, both wearing white linen suits. Miss Ramsey's gown was an original Phoenix model of white appliqued in black, with wide-brimmed hat and accessories of white.

During the ceremony, "I Love You Truly" was rendered by Mrs. Murphy and Mr. Preaus. Mendelssohn's wedding march was rendered for the recessional.

Following congratulations and best wishes of friends and relatives, the young couple left by automobile for a honeymoon trip in the Ozarks, after which they will be at home in Minden, where Mr. Keller, a civil engineer, is employed by the L. & A. railroad. Mr. Keller is a graduate of Virginia Military institute and a member of Kappa Alpha social fraternity. Mrs. Keller attended Louisiana college and Louisiana Polytechnic institute, where she was very popular. She possesses many lovable traits of character and numbers her friends by the score, both in her home town and in Minden, where she has been a member of the high school faculty for the past two years. The large number of handsome wedding gifts received by this popular couple include an entire set of household furnishings.

Miss Brown Weds William Henry King

Miss Jewell Brown, daughter of Mr. and Mrs. W. F. Brown, and William Henry King III, of Sondheimer, were married at the Tallulah Baptist church Wednesday afternoon, June 15. Rev. Clarence Crow of the Baptist church officiated. The bride's attendant was Mrs. Belvin Brown and the best man was Mr. Ted Schneider of Lake Providence. Mrs. L. Westmoreland presided at the piano and accompanied Mrs. Clyde Keen, who sang "Sweetest Story Ever Told," preceding the ceremony. Lohengrin's wedding march was used at the processional and Mendelssohn's as the recessional. The couple left after the ceremony for a honeymoon and upon their return will be at home to their friends in Sondheimer.

Mr. and Mrs. T. C. Drew spent Thursday in Shreveport.

Mrs. Clarence DuBos and two sons, Bobby and Tommy, and daughter, Jacquelyn Ann, will leave today for a visit on the gulf coast.

Dr. and Mrs. S. A. Collins are spending 10 days in Alexandria, where Dr. Collins is attending the national guard officers' encampment.

Watches were known as "Nuremberg eggs" in the past, deriving their name from the fact that they were made in Nuremberg, Germany, and resembled eggs in shape.

Eros

Mrs. Harvey Hightower and Mrs. Lonnie Shows, recent brides, were honorees at a delightful shower given by Mrs. M. D. Hargis and Mrs. Natchie Butler in the home of Mrs. Hargis. The honorees were presented with many lovely gifts. Refreshments were served. Present were Mrs. Ray Thornton, Mrs. Myrtie Ashford, Mrs. J. H. Frasier, Mrs. G. P. Phillips, Mrs. Alice Gervin, Mrs. Marshall Aswell, Mrs. Marjorie Foreman, Miss Irene Sims, Mrs. O. T. Lindsay, Mrs. D. O. Hesler, Miss Wilda Butler, Miss Edith Lusk and the hostess, Mrs. M. D. Hargis, and the honorees, Mrs. Harvey Hightower and Mrs. Lonnie Shows. Those sending gifts were Mrs. Mary Phillips, Mrs. Natchie Butler, Luther and Golda Hesler, Mrs. A. M. Harper and Mrs. J. J. Capps.

5c---MAGAZINES---5c

Back numbers of your favorite magazines. Remember any publication you have not read, regardless of the date is as interesting as when first printed.

Rental Library
THE BOOK SHOPPE
214 N. Second St. Monroe

A SYMPATHETIC AND CONSIDERATE SERVICE

Peters Funeral Service has established its reputation through 68 years of sympathetic service to bereaved families in Monroe and surrounding communities. This reputation and the quality of its service is the assurance it offers of considerate and dignified attention to every detail in those circumstances when these are most needed. This Funeral Service has no other method of suggesting its service when it may be required.

PETERS FUNERAL SERVICE
504 South Grand St. Phone 77

SILENT But Impressive

That's a printed salesman. It isn't a hand-shaker, back slapper, cigar-passer or lunch-buyer—but, Boy! It gets results! It sets forth its reasons calmly. If it is worth it, it can be laid aside for serious study and consideration later on. If it results in a sale, it's likely to be the kind that repeats. Try it.

Call 4800 and our representative will gladly call and submit estimates on your silent salesman.

Free Estimates

PHONE 4800

MONROE PRINTING COMPANY
JACK BOYER, Mgr.

PRINTERS — RULERS — BINDERS
Monroe, Louisiana

Old-Time Garments Things Of Torture

Modern Clothing Far Cry From Heavy Wardrobes Worn When Century Was Young

It certainly is amusing these hot summer days when one is donning the two or three garments one must wear for the sake of decency, to let one's thoughts wander back to the 1900's when we swathed ourselves in layers of garments. What worlds away those days must seem to daughters who wear a pair of step-ins, a bandeau, and a dress—sometimes a slip as a great concession.

In those days it would have been indelicate to discuss openly the intimate details of the feminine wardrobe but time marches on and now one can talk quite freely without fear of shocking even the timid soul.

To begin, then, at the beginning: There was the knit or "gauze" vest. Yes, indeed, these were worn then in the very best families. Later we made out vests of dainty material, embroidered and trimmed them. Still later came the silk and rayon vests, but in those days the gauze vest was tops in lingerie.

The garment which was worn in conjunction with the gauze vest can only be called by one name. We always have held it to be one of the ugliest words in the English language. Nevertheless it must be told—we wore drawers! They could not, by any stretch of the imagination, have been dignified by the name of step-ins or panties, and most certainly they never could have been called scanties. They were drawers, nothing less. They were short of waist and long of leg—not the circular kind which came later—but with narrow legs and a deep ruffle which came about to the knee. They were made of muslin or nainsook and gathered into a belt which buttoned on the side.

Then came the corset, and this was no girdle or two-way stretch affair. It reached from somewhere in the neighborhood of the knees to a point about six inches below the chin, and curved in at the waist in the approved hour-glass shape. No girl of today with her uplift bandeau has anything on the uplift of the corset of that era. There were double steels in front, back and sides, and single steels between. Heaven only knows how we ever kept from becoming absolutely immobile, but, even with such a handicap, we managed to dance a good many more miles in an evening than the girl of today can do—and with no cocktails to help us through!

Will any girl of that period ever forget the ordeal of buying a new corset? They came in long, narrow boxes which could never be mistaken for anything else. To walk down the street with one of those boxes under your arm, past the bunch of boys standing in front of the corner drug store, was something to be dreaded from one purchase till the next.

Most everyone, at that time, wore a small pad in the back—not a bustle, just a small pad which took away the flat look and which was just one more thing to be tied around the waist.

Next came the corset-cover, made of dimity, trimmed in lace, buttoned down the front and gathered into a belt. Boyish figures were not popular in those days and girls of that type wore an extra set of ruffles, stiffly starched, pinned to the front of their corset-cover.

Working our way up through the various layers, we now come to two voluminous petticoats reaching to the floor. Each petticoat had a 12-inch flounce with two or three small ruffles on the flounce. The petticoat was put on a band which buttoned in the back. This made about five belts around the waist before getting as far as the dress.

Worse still was the flannel petticoat. One can still recall the agony of trying to walk nonchalantly down the street with that awful petticoat crawling up into a great wad above the knees, vainly hoping no one would notice the protruding effect or the queer little steps one took in an effort to dislodge the wad. Anyone who could appear calm and unruffled with a flannel petticoat climbing higher in front and pulling tighter across the back, should be able to meet with absolute serenity any embarrassing situation which later confronts them.

So, heigh-ho for the present-day costume—the step-in, bandeau and dress! Long may the banner of sartorial freedom wave.

* * *

Mr. and Mrs. Henry Biedenharn accompanied by Mrs. Biedenharn's sister, Miss Ann Scott, have returned from Culver, Ind., where they attended the graduation of their son, Henry, Jr., from Culver Military academy. They were accompanied home by their son, who enjoyed a visit of several days before leaving for the reserve officers' training camp at Louisville, Ky. Mr. Biedenharn was accompanied to camp by Walter Jacobs of Shreveport, and Richard Goettle of Cincinnati, O., who were guests for several days in the Biedenharn home.

Something for members of the younger set to look forward to is the "biddy mix-up" dance sponsored by the D. B. S. pledges on the first of July at the K. of P. hall.

Pledges who are acting as hostesses are Nan Drew, Melba Stevenson, Alice Ray Goza, Martha Grafton, Mary Alice Sanderson, Annie Sue Miller, Ida Cooper, Mimi McCoCnnell, Betty Ruth Meik. The pledge advisor is Miss Ann Hayward.

Mr. and Mrs. R. L. Covington of Galveston, Tex., announce the arrival of their second child, a daughter, Linda Leath, in their home June 3. Mrs. Covington will be remembered as Dorothy Leath of this city.

Mr. and Mrs. Crawford M. Browne were the guests of Mr. and Mrs. Clarence DuBos, en route to their home in Omaha, Neb. They were accompanied by Mickey DuBos, who will enjoy a visit in their home.

Miss Billy Marie Ford is spending the summer with relatives in Shreveport.

Friends of Mrs. Joe Dillard, 510 Hall street, will be glad to know she has been removed to her home from Vaughan-Wright-Bendel clinic, where she underwent a major operation.

Mrs. Charles Mitchell will accompany her niece, Mary Lynn O'Kelly, to Camp Joy Zell in the Ozark mountains, where she will enjoy a six weeks' outing. Mrs. Mitchell will return home later in the week.

Mr. and Mrs. Vernon Riddick returned early in the week from Cleveland, O., where they attended the international convention of motion picture projectionists. They visited Niagara Falls en route home.

SPECIALS
$5 SHELTON
OIL WAVES
$2.50
$3.50 Oil Waves
$2.00

All Waves Soft and Natural
No Burns—No Kinks
Shampoo and Set 35c
Guinn's Beauty Service
Phone 3678
South Grand and Pear Sts.

C. EMMET KARSTON, Manager

Churches

ASSEMBLY OF GOD
E. L. Tanner, Pastor

Sunday school meets at 9:45 a.m., D. O. McDaniel, superintendent. Morning worship 11 a.m., Christ Ambassador class 6:45 p.m., Evangelistic service 7:45 p.m. Services are held during the week each Tuesday and Thursday nights. Everyone is always welcome.

FIRST BAPTIST CHURCH
St. John And Grammont Streets
L. T. Hastings, Pastor
D. C. Black, Director Of Education And Music

Several have said that the morning services last Sunday were the best in some respects we have had in years. What an inspiration to see a large group of young men from the O. B. Morton Memorial class come forward as one man confessing Christ and uniting with the church! The revival is in our midst and we confidently expect next Sunday to be a great day in every respect. The pastor will preach Sunday morning on "Some Lessons on the Cross: Lesson One." There will be four such messages. Don't miss a one of these lessons. Hard, but glorious lessons! The choir with Mr. Black directing will sing "Seek Ye the Lord" (Dorothy Brunton). The roof slab to our education building has been poured. The second floor will be cleared and seated and ready for the services through the summer, beginning Sunday week, June 26. It is so nice and cool out there—much more so than when we had our tabernacle roof over the second floor. At the evening hour the pastor will speak on "My People Love to Have It So! But What Will You Do At The End Of It All?" (Jer. 5:31. Moffatt's translation.) All who do not have a church home somewhere else in the city are cordially invited and all are welcome. Come early to get a seat.

FIRST BAPTIST CHURCH
West Monroe
E. E. Huntsberry, Pastor
Dallas Goss, Choir Director
Erma Moore, Educational Director

Church school begins at 9:45 a.m., J. F. Jones, superintendent. Morning worship begins at 10:50 and the pastor's subject will be "A Consecrated Church." Today's messages will be the fourth and fifth in the series of messages on the church. These sermons are vital to us as Christians and we should avail ourselves the opportunty of hearing them. B. T. U. and Brotherhood will meet at 7 o'clock p.m. Evening worship 8 o'clock. The subject for the evening will be "A Soul Winning Church." Junior and Intermediate G. A.'s will meet Monday at 3 p.m., the Intermediates at the church and the Juniors with Betty Camp. Brotherhood will meet Monday night at 7:30. The W. M. S. will meet Tuesday at the church, with circle No. 5 having charge of the Royal Service program at 3 p.m. The Helen Bagby Y. W. A. will meet with Elizabeth Davis Tuesday at 7:30 p.m. Teacher meeting will be at 7:15. Wednesday evening, followed by prayer meeting. Friday the W. M. S. will meet in their weekly prayer meeting at 3 p.m. in the W. M. U. room at the church.

CENTRAL BAPTIST CHURCH
3400 Lee Avenue
D. D. Cantrell, Pastor

Sunday school beginning as usual at 9:45 a.m. All B. T. U. and Brotherhood 6:45 p.m. A great program is planned for the day's worship. Mr. Cobb will be back again after an absence while on vacation and the young people will have some fine selections of good music for his surprise. The annual series of revival services will begin today. We anticipate one of the best revivals in a long time. Surely in the light of all verified facts God's people need a genuine revival now, and we feel it an essential element which must possess our people if the Lord is to continue His blessings upon us. Rev. Alfred L. New, pastor of a great Baptist church at Homer, will preach for us during the meeting. Brother New is counted among the foremost pastors and preachers of our state. He graduated from Seminary with the greatest honors of any student there and has continued to demonstrate his fine spirit in service and scholarship in all the churches he has been privileged to serve. We invite all our friends to attend this series of revival services, especially those who live in this church district. Come with your entire families and friends. We welcome you.

FIRST CHRISTIAN CHURCH
Corner St. John And Oak Streets
R. T. Watson, Minister
M. G. Moore, Church School Superintendent
Mrs. P. JJ. Newman, Choir Director

Church school at 9:45 a.m. Our Children's day program will be presented during this period. Worship service at 10:50 a.m. The sermon will be in keeping with Father's day and will be entitled, "A Father's Task." Junior choir practice will be held at 6:30 p.m. Intermediate C. E. society meeting at 7 p.m. Evening service at 7:45 p.m. The chalk picture drawn last Sunday evening will be given to the person bringing the most people to this service. Another picture will be drawn during the service. The sermon will be "Andrew the Finder." Mid-week meeting Wednesday from 7:45 to 8:45 p.m. Choir practice Friday at 745 p.m.

BE LOVELY... BE ALLURING

There's a way of helping the natural "flaking off" of the outer skin layers (invisible to eye). Use Black and White Bleaching Cream. It helps you to fairer—lighter skin, by hurrying the natural "flaking off".

Thousands of women with dark rough skin from wind and sun use it. Also aids in removing blackheads and acts as antiseptic dressing for pimples and blemishes due to external causes.

Get Black and White Bleaching Cream today—Money back if not satisfied. 50c, 30c. Trial size, 10c—at drug and toilet goods counters.

SOPHISTICATED STYLE

(Designed by Eisenberg and Sons)

Twenty-eight gores—no less—make this seemingly simple but most sophisticated dress that any woman who is spending the summer in town will enjoy after, as well as during, daylight hours. Of sheer black crepe, it has an adjustable neckline which may be worn high or low, with or without the crisp white pique collar.

CHURCH OF CHRIST
South Second And Apple Streets
J. P. Lowrey, Minister

Bible study 9:45 a.m. Preaching 11 a.m. and 7:45 p.m. Communion morning and evening. Ladies' Bible class Tuesday 3 p.m. Prayer and song service Wednesday 7:45 p.m. "Knowing therefore the terror of the Lord, we persuade men."

FIRST CHURCH OF CHRIST, SCIENTIST
Corner Auburn Avenue and North Second Street

Sunday services 11 a.m., Sunday school 9:30 a.m., Wednesday evening testimony meetings 8 o'clock. Reading room, 709 Ouachita National Bank building, open daily, except Sunday and holidays, 11:30 a.m. to 4:30 p.m. The public is welcome to all services and the use of the reading room. "Is the Universe, Including Man, Evolved by Atomic Force?" is the subject of the lesson-sermon in all Churches of Christ, Scientist, Sunday, June 19, 1938. Among the citations which comprise the lesson-sermon is the following from the Bible: "He hath made the earth by His power, He hath established the world by His wisdom, and hath stretched out the heaven by His understanding." (Jer. 51.) The lesson-sermon also includes the following passage from the Christian Science textbook, "Science and Health with Key to the Scriptures," by Mary Baker Eddy: "The creative Principle—Life, Truth, and Love—is God. The universe reflects God. There is but one creator and one creation." (p. 502.)

GRACE CHURCH
Fourth And Glenmar Streets
Edward Farren Hayward, Rector

Services for the first Sunday after Trinity are as follows: The Holy Eucharist will be celebrated at 7:30 a.m., and the primary department of the church school will meet as usual at 9:30 a.m. The junior and senior departments of the church school have recessed until late Sepember. The mid-day service usually held at 10:45 has been advanced to 9:30 o'clock. These are the only services for the summer months each Sunday, namely 7:30 and 9:30 a.m., with the primary department of the church school meeting at 9:30 a.m. in the parish house. The rector will hold service this Sunday at St. David's, Rayville, at 4 p.m. Services throughout the week are on Wednesday at 9 a.m. and Friday, which is the festival of "Nativity of St. John Baptist," at 7:30 a.m. The Holy Eucharist will be celebrated on each of these days. The blessed sacrament is reserved on the high altar, and you are asked to come into the church and pray, give thanks, meditate and rest. "The Lord is in His Holy Temple, let all the earth keep silence before Him." A word as to the church season. So far we have seen that the "Son of God was manifested." Now we are to learn, in action, how He "destroyed the works of the devil." The first half of the year is devoted to doctrine primarily, and to duty as seen in direct relation to doctrine. So, the second half is devoted to duty primarily, and to doctrine only as reduced to practical piety. Thus is the Christian year divided between the creed and the decalogue. The public is cordially invited to attend services and a welcome awaits those who attend worship with us.

TRINITY LUTHERAN CHURCH
Harrison And D'Arbonne Streets
Sherrouse Addition
Vernon C. Grosse, Pastor

Morning services will be at the usual time, 10:45. There will be no Sunday school. In the absence of the pastor, who is at the Lutheran Synodical conference in St. Louis, a reading service will be conducted by a member of the congregation. Next Sunday there will be Sunday school and services at the usual time. All are cordially invited to worship with us.

GORDON AVENUE METHODIST
J. M. Alford, Pastor

Last Sunday was another fine day at Gordon Avenue, the Sunday school attendance still above one hundred. E. K. Reeves, the general superintendent, has an excellent corps of teachers and officers. The two Epworth leagues continue to make good in their work. Twenty-three attended the monthly service union meeting last Thursday, the largest number from any unit except Fairbanks, the place of the meeting. A good congregation assembled Sunday at 11 a.m., to hear the pastor on "The Soul-Agony of Christ." At the evening hour, a fine program was rendered by the laymen of the church. R. L. Reeves, H. B. Cruthirds and O. L. Siscoe, and the men occupied the choir. At the morning service Sunday the pastor will deliver a message on "The Deliverance of Peter From Prison—By Prayer." At the evening hour (7:45), the subject will be "False-Contented Christians." Mrs. R. G. Luckett will preside at the piano at 11 a.m., and Miss Orlene Crockett at the evening service. Soul-inspiring Gospel songs will be sung. Let all come and help us in the Lord's kingdom work. The Missionary society will meet next Tuesday at 3 p.m., at the church for the World Outlook program, which will be led by Mrs. H. D. Dennis.

FIRST METHODIST EPISCOPAL CHURCH
West Monroe
C. Karlos Smith, Pastor-Evangelist

Father's day will be observed at the morning service, when Dr. C. K. Smith, the pastor, will speak to all fathers regarding the duties and responsibilities of modern fathers. Every father in West Monroe should hear this message. There is need today of a realization in the minds and hearts of parents that ours is a great responsibility and that the success of future generations will depend largely upon the foundation which modern fathers construct for their children. At the evening worship, the subject will be "What Is Your Husband Doing Now?" Come to the Sunday school meeting at 9:45 a.m. and bring your whole family. There is a class for every member of the family. Let's all go to church on Father's day.

METHODIST PROTESTANT CHURCH
Stone Avenue And South Third Street
I. L. Yeager, Pastor

Worship activities begin with Sunday school at 9:45 a.m. Regular worship at 11 a.m. Christian Endeavor at 7 p.m. Miss Yvonne Yeager will have charge of program. Evening service, which will be evangelistic, at 7:45. Circle meetings Tuesday afternoon as usual. Mid-week prayer service Thursday evening at 7:45., M. B. Hearne, leader.

"Sometimes there are tears that must not be shed,
Nobody knows it but Jesus;
In sickness and brief He pillows my head,
Nobody comforts like Jesus.

"Sometimes shut away from all held most dear,
Nobody with me but Jesus,
My soul nothing lacks, no evil I fear,
Nobody loves me like Jesus."
—Sel.

"For God so loved the world that He gave His only begotten Son that whosoever believeth in Him should not perish but have everlasting life."—John 3:16.

CHURCH OF THE NAZARENE
Thomas And Richmond Streets
G. M. And Mrs. Akin, Pastors

Sunday school will open at 9:45 a.m., S. P. Quigley, superintendent. Morning worship at 11 a.m. Father's day will be observed and all men of the church are urged to attend. Evening evangelistic service at 7:45 o'clock. Young people's and junior meetings at 6:45 p.m. with their respective leaders. The Women's Missionary society will meet Monday at 7:45 p.m. with Mrs. J. E. Wright on Richmond street. Rev. W. W. Perry, pastor of the Methodist church at Mangham, will preach Tuesday at 7:45 p.m. This service will be under the direction of the Holiness Brotherhood. Mid-week prayer meeting Wednesday at 7:45 p.m. The daily vacation Bible school now in progress is being well attended and will be continued through the week.

FIRST PRESBYTERIAN CHURCH
Grammont At Catalpa
Ernest Holloway, Pastor

Sunday, June 19, is Father's Sabbath. In view of the day, it is our purpose to speak on this subject: "A Father's Obligation to His Children." Will you, the fathers of the congregation, worship with us? Will you, the sons and daughters of the faith, honor your fathers by being present? Will you, the wives, insist on your husbands' attending divine worship? The evening attendance is good. May the numbers increase. "The Sentinel of God" is the theme. God's sentinel is His peace. With your presence we will be blessed. Holy Scripture is read, studied and applied to our earthly situation each Lord's day. You are invited to join the class of your choice. The men's class meets in the Paramount theater; the other classes, in the church. The hour is 9:45 a.m.

Kelly

Mrs. W. S. Humphries was hostess at a silver tea given by the Methodist W. M. U. The Baptist W. M. U. were guests at the social gathering.

Those present were: Mesdames W. E. Shell, W. M. Hammett, C. C. Hargrove, J. N. Hargrove, T. W. Hargrove, W. H. McGee, Kirk Warner, George Kinnison, E. B. Cottingham, Sr., H. F. Long, E. T. Long, H. C. Mayes, R. A. Vincent, Jack Vincent, R. R. Vincent of Kelly and Mrs. F. L. Hearne of Grayson. Also Misses Juanita Phillips and Dorothy Faye Vincent.

Jena

J. W. Masters celebrated his sixty-fifth birthday at the home of his daughter, Mrs. Henry Taylor. An old-fashioned dinner was served to the following: Mr. and Mrs. Arthur Masters and children, Mr. and Mrs. Henry Taylor and children, Erwin Reeves, Jenny Dunn and the celebrant.

"Gly-Cas Does All It Claims To Do"

Says Mr. Joseph Aycock; Now Feels He Is Well Again; Eats Without Distress, All Pain Has Left Him, Gained 20 Pounds.

"I would recommend Gly-Cas to anyone for it is the first medicine I have ever found that could be depended upon," said Mr. Joseph E. Aycock, Buckeye, La. (near Alexandria).

MR. JOSEPH E. AYCOCK

"I had suffered for years with gall bladder trouble and my entire system was filled with poisons. I endured severe headaches, backaches and a severe pain through my shoulders. I could not eat anything without my stomach bloating terribly until the pain and suffering was more than I could endure. I lost considerable weight and was simply not able to do my work. I tried medicine after medicine with no results and as I continually heard so much praise for this new Gly-Cas I was persuaded to give it a REAL TEST in my own case and found it wonderful."

"It is almost unbelievable—but true—that within my first month after taking Gly-Cas I felt I was entirely well," continued Mr. Aycock. "I no longer have a single pain, eat and enjoy the foods I want, headaches have gone, have gained twenty pounds and feel so much better there is no comparison with my former health. I have caused many of my friends to try Gly-Cas too and they all report the same good results."

Gly-Cas is sold by Phoenix Drug company, 348 DeSiard street, this city, and by the leading druggists in surrounding towns. —Adv.

Miss Doris Ramsey Weds Thomas Keller

Impressive Double Ring Ceremony Conducted At Baptist Church In Farmerville

Regardless of what June has to offer, brides claim first place. They are just as much a part of the month of June as the bright sunshine, the moonlight and the roses.

Claiming interest today is the announcement of the marriage of Miss Doris Ramsey, daughter of Mr. and Mrs. D. O. Ramsey of Farmerville, and Mr. Thomas Keller, son of Mrs. Estelle Connor Keller of Alexandria and the late Mr. J. M. Keller of this city.

The marriage took place June 11 at the First Baptist church of Farmerville, at 10 o'clock in the morning with Rev. M. A. Treadwell performing the double ring ceremony.

The church was banked with Shasta daisies, pink radiance roses and woodwardia ferns.

Mr. James Ramsey, brother of the bride, and Mr. DeWitt Le Seur of Alexandria, acted as ushers. Just before the ceremony, Mrs. Clyde Sanders of Monroe, a cousin of the bridegroom, accompanied by Mrs. Fenner W. Murphy, sang in beautiful voice, "Until." Mrs. Murphy played the "Bridal Chorus" from Lohengrin, with violin obbligato by Mr. Frederick Preaus.

Miss Mary Ruth Mitchell, maid of honor, wore a distinctive model of poudre blue chiffon with hat and accessories to match. The bride entered on the arm of her father, and was met at the altar by the bridegroom and his best man, his brother, Mr. James Keller, both wearing white linen suits. Miss Ramsey's gown was an original Phoenix model of white appliqued in black, with wide-brimmed hat and accessories of white.

During the ceremony, "I Love You Truly" was rendered by Mrs. Murphy and Mr. Preaus. Mendelssohn's wedding march was rendered for the recessional.

Following congratulations and best wishes of friends and relatives, the young couple left by automobile for a honeymoon trip in the Ozarks, after which they will be at home in Minden, where Mr. Keller, a civil engineer, is employed by the L. & A. railroad. Mr. Keller is a graduate of Virginia Military institute and a member of Kappa Alpha social fraternity. Mrs. Keller attended Louisiana college and Louisiana Polytechnic institute, where she was very popular. She possesses many lovable traits of character and numbers her friends by the score, both in her home town and in Minden, where she has been a member of the high school faculty for the past two years. The large number of handsome wedding gifts received by this popular couple include an entire set of household furnishings.

Miss Brown Weds William Henry King

Miss Jewell Brown, daughter of Mr. and Mrs. W. F. Brown, and William Henry King III, of Sondheimer, were married at the Tallulah Baptist church Wednesday afternoon, June 15. Rev. Clarence Crow of the Baptist church officiated. The bride's attendant was Mrs. Belvin Brown and the best man was Mr. Ted Schneider of Lake Providence. Mrs. L. Westmoreland presided at the piano and accompanied Mrs. Clyde Keen, who sang "Sweetest Story Ever Told," preceding the ceremony. Lohengrin's wedding march was used at the processional and Mendelssohn's as the recessional. The couple left after the ceremony for a honeymoon and upon their return will be at home to their friends in Sondheimer.

* * *

Mr. and Mrs. T. C. Drew spent Thursday in Shreveport.

Mrs. Clarence DuBos and two sons, Bobby and Tommy, and daughter, Jacquelyn Ann, will leave today for a visit on the gulf coast.

Dr. and Mrs. S. A. Collins are spending 10 days in Alexandria, where Dr. Collins is attending the national guard officers' encampment.

Watches were known as "Nuremberg eggs" in the past, deriving their name from the fact that they were made in Nuremberg, Germany, and resembled eggs in shape.

Eros

Mrs. Harvey Hightower and Mrs. Lonnie Shows, recent brides, were honorees at a delightful shower given by Mrs. M. D. Hargis and Mrs. Natchie Butler in the home of Mrs. Hargis. The honorees were presented with many lovely gifts. Refreshments were served. Present were Mrs. Ray Thornton, Mrs. Myrtie Ashford, Mrs. J. H. Frasier, Mrs. G. P. Phillips, Mrs. Alice Gervin, Mrs. Marshall Aswell, Mrs. Marjorie Foreman, Miss Irene Sims, Mrs. O. T. Lindsay, Mrs. D. O. Hesler, Miss Wilda Butler, Miss Edith Lusk and the hostess, Mrs. M. D. Hargis, and the honorees, Mrs. Harvey Hightower and Mrs. Lonnie Shows. Those sending gifts were Mrs. Mary Phillips, Mrs. Natchie Butler, Luther and Golda Hesler, Mrs. A. M. Harper and Mrs. J. J. Capps.

5c---MAGAZINES---5c

Back numbers of your favorite magazines. Remember any publication you have not read, regardless of the date is as interesting as when first printed.

Rental Library
THE BOOK SHOPPE
214 N. Second St. Monroe

A SYMPATHETIC AND CONSIDERATE SERVICE

Peters Funeral Service has established its reputation through 68 years of sympathetic service to bereaved families in Monroe and surrounding communities. This reputation and the quality of its service is the assurance it offers of considerate and dignified attention to every detail in those circumstances when these are most needed. This Funeral Service has no other method of suggesting its service when it may be required.

PETERS FUNERAL SERVICE
504 South Grand St. Phone 77

SILENT But Impressive

That's a printed salesman. It isn't a hand-shaker, back slapper, cigar-passer or lunch-buyer—but, Boy! It gets results! It sets forth its reasons calmly. If it is worth it, it can be laid aside for serious study and consideration later. If it is a sale, it's likely to be the kind that repeats. Try it.

Call 4800 and our representative will gladly call and submit estimates on your silent salesman.

Free Estimates
PHONE 4800
MONROE PRINTING COMPANY
JACK BOYER, Mgr.
PRINTERS — RULERS — BINDERS
Monroe, Louisiana

AN EXHIBIT OF
THE CHRISTIAN SCIENCE MONITOR
(An International Daily Newspaper)
will be held at 1220 North Second Street, on Tuesday, June 21st, from 3:00 to 9:00 P. M.
This exhibit will be interesting to every member of the family and the public is cordially invited to see it.

Miss Smith Presents Pupils In Recitals

Students Of Music, Drama And Dancing Take Part In Programs At Farmerville, Marion

Claiming prominence among the recitals during the month of June were those presented by the music, drama and dancing pupils of Miss Beatrice E. Smith in their fifth annual recitals, "Scenes in Grandmother's Old-Fashioned Flower Garden."

The stages of the Marion and Farmerville High school auditoriums were banked with flowers in the shades of pink with Madame Butterfly, Columbia and Dame Helen, roses predominating. A dramatic sunset background was most effective.

Large and appreciative audiences were present for the following programs:

"The Garland" (Hopkins), Dorothy Jean Gibson.

"Flowers Are Nodding at Me" (Weddle), "The First Dancing Lesson" (Preston), Hilda Ellen Landers.

"Pansy Faces" (Kohler), Annie Jo Sehon.

"Ding, Dong Bell" (Spaulding), Helen Rose Crow.

"The Marigold" (Grey), Mary Virginia Green.

"Golden Tulip" Dorothy Jeane Gibson, Miss Alethia Cole, accompanist.

"The Butterfly" (Englemann), Mary Grace Thompson.

"A Blushing Rose" (Lawson), Durward Grafton.

"The Flower Dance" (Spencer), Elise Murphy.

"Peach Blossoms" (Butler), Sue Lynn Tucker.

"Dance of the Daisies" (Graber), Charlotte Melton.

"Orange Blossoms" (Ludovic), Lucille Post.

"Rose Petals" (Lawson), Merleace Ward.

"Generator or Graphophone" (Sweeny), Bennie Post.

"A Dream of India" Mary Grace Thompson, Helen Rose Crow, Charlotte Hollis, accompanist.

"Dream of the Rosebud" (Mergen), Elaine Smith.

"Bridal Roses" (Spaulding), Patricia Thompson.

"Swaying Daffodils" (Overlade), Nelwyn Jarmon.

"The Storm" (Weber), Charlotte Hollis.

"The Forget-me-not" Mary Virginia Green, Miss Alethia Cole, accompanist.

"The Robin's Return" (Fisher), Mildred Edwards.

Address and presentation of honor award: Mrs. J. W. Melton, superintendent of Marion High school.

The ushers were: Misses Marjorie Parker, Maxie Lee Arrant, Jamie Ruth Crow, Lauree Edwards, Wille Marie Anderson, Mary Graves.

"Welcome" (Anonymous), Joseph Jacob.

"Flowers of Spring" (Butler), Johnnie Nellie Kilpatrick.

"The Grasshopper" Jimmy Whitaker, Miss Corrie Smith at the piano.

"The Sunflower" (Weber), Marilynn Stewart.

"Happy" (Anonymous), Hudson Lee Miller.

"The Floral Parade" (Martin), Kenneth Dale Kilpatrick, Egbert Norris.

"The Pansy" Gloria Down Futch, Miss Corrie Smith at the piano.

"Gathering Daisies" (Butler), Marjorie Tugwell.

"The Frog" (Joseph (Jacob), Miss Corrie Smith at the piano.

"Red Roses" (Kern), Vivian McCormick.

"Ma Lectures Pa" (Anonymous), Robbie Grey Miller.

"The Violet," Linda Tugwell. Miss Corrie Smith at the piano.

"Love and Roses" (Ward), Rowena Taylor.

"A Ten Year Old Girl's Marriage Views" (Anonymous), Billie Jeane Taylor.

"The Bumble Bee," Jack Mickey O'Brien. Miss Corrie Smith at the piano.

"Spring Tulips" (Kohler), Kenneth Dale Kilpatrick.

"Sweet Carnations" (Sr. of St. Joseph), Gloria Jeane Williams.

"College Swing," Helen Davis. Miss Corrie Smith at the piano.

"The Blue Bell" (Holcombe), Jacquelyn Miller.

"A Tale of a Tail" (Seley), Emmett Colvin Ward.

"Dance of the Flower Fairies" (Crosby), Annie Maurice Tugwell.

"Love Brings a Little Gift of Roses" (Cook-Openshaw), Rowena Taylor.

"Moonlight," Helen Davis. Miss Corrie Smith at the piano.

Address and presentation of honor award, Mr. J. W. Melton, superintendent of Marion High school.

The ushers were Misses Nelwyn Jarmon, Charlotte Hollis, Mildred Edwards, Merleace Ward, Patricia Thompson, Lucille Post, Elaine Smith and Juanita Dennis.

Tallulah

Prominent among the recent social events was the 23-table benefit bridge party sponsored by the Daughters of the American Revolution which was held at the community club. The prizes which were awarded by numbers drawn from a receptacle were received by Mrs. G. L. Smith, a hand made hooked chair cover; Miss Anne Ward, a handcraft purse, and Miss Elizabeth Bettis, a set of cocktail napkins, all products of a D. A. R. school at Crossonor in North Carolina. Two cakes were raffled and won by Mrs. G. L. Smith and Mrs. J. R. Medlin.

Mrs. Albert Nichols entertained at a private party of three tables complimentary to Mrs. Jerry Shelby of Shrewsbury, Mass.; Mrs. B. P. Folk entertained with five tables, and Mrs. Martha White with two tables, and 13 tables of individual players completed the group.

A display and sale of hand made articles from the Crossonor school was an interesting feature. A salad course was served at the conclusion of the games to the large number of guests from St. Joseph, Delhi, Tallulah and other parts of Madison pairsh.

Lottie Louise Lee entertained a group of her friends at a birthday party at her home. Dancing and games were enjoyed and birthday cake, ice cream and popcorn balls were served. Those present were Gloria Ann Hoke, Katherine Hale, Bobbie Rachel Smith, Geneva Rountree, Barbara Ann Todd, Wray Bowie, Ray Bankston, "Buddy" Landry, Dora Dean Cannon, Alice Buford, Jimmie Cason, Walter Benjamin, Norma Jean Deckleman, Patricia Gore, Bobbette Abroms, Herbert Jones, Steve Voelker, Billy Buckner, Harry and Joyce Anderson.

Mrs. R. T. Campbell was a bridge hostess entertaining the members of the Saturday club, the games resulting in Mrs. W. M. Scott capturing the high score award. Refreshments were served at the conclusion of the games to Mrs. W. M. Scott, Mrs. R. R. Taylor, Mrs. A. L. Sevier, Mrs. Mason Spencer, Mrs. George Yerger, Jr., Mrs. R. C. Gaines, Mrs. T. B. Lucas.

Mrs. L. S. Grace entertained at a bridge party of eight tables, serving a salad course at the conclusion of the games. The high score prize, a tufted bedspread, was awarded to Mrs. G. L. Smith; second high, a linen table cloth and napkins, to Mrs. Z. L. Chambliss; consolation, a set of Madeira napkins, to Mrs. Jack Abroms, and low score, hose, to Mrs. A. T. Palmer.

Those in attendance were Mrs. Hulm, Mrs. Douglas Lee, Mrs. J. Roy Medlin, Mrs. H. W. Huckaby, Mrs. Paul Schwartz, Mrs. J. B. O'Shea, Mrs. W. B. Waddell, Mrs. Cecil Robbins, Mrs. James Luster, Mrs. M. A. Phillips, Mrs. Gore, Mrs. A. T. Palmer, Mrs. G. L. Garrison, Mrs. E. E. Warrick, Mrs. J. W. Rogillio, Mrs. Jesse Anderson, Mrs. T. Ed Williams, Mrs. Herman Lancaster, Mrs. Will Harvey, Mrs. L. G. Storey, Mrs. J. M. Moss, Mrs. Dean Allen, Mrs. H. S. Provine, Mrs. Wray Bowie, Mrs. G. L. Smith, Mrs. Jack Abroms, Mrs. Davis Whitfield, Mrs. Z. L. Chambliss and Mrs. G. M. Fuller.

The Eveready circle of the Methodist Missionary society met with Mrs. L. G. Storey with a good attendance. Mrs. G. L. Smith presided over the business session and Mrs. J. E. Luster gave the devotional. A program based on the "World Outlook," the official publication, was presented under the leadership of Mrs. Stuart Moberley. Refreshments were served during the social hour.

Mrs. R. E. Gilbert was hostess to the Wednesday club with Mrs. Neal T. Holt winning the high score prize, a nest of bowls, Mrs. W. C. Starrett, consolation, cards, and Mrs. Horace Lee, low score, a handkerchief. A salad and ice course was served at the conclusion of the games to Mrs. J. H. Devine, Mrs. W. M. Murphy, Mrs. W. B. Smith, Mrs. Mason Spencer, Mrs. R. R. Taylor, Mrs. Alex Blanche, Mrs. N. T. Holt, Mrs. W. H. Pierson, Mrs. W. R. Gilfoil and Mrs. Horace Lee.

Mrs. H. C. Brown entertained at bridge with Mrs. Jones receiving the high score prize. Those enjoying the games and refreshments at the close were Mrs. Douglas Lee, Mrs. Harry Anderson, Mrs. Jesse Anderson, Mrs. Paul Gaines, Mrs. Jones, Mrs. C. H. Calhoun, Mrs. T. Ed Williams and Mrs. Paul I. Schwartz.

Circle one of the Methodist Missionary society met with Mrs. Wallace Lancaster with Mrs. D. H. Allen presiding. Mrs. W. D. Ziegler presented the Bible lesson and Mrs. Ora Spinks conducted the study lesson from "The Radiant Heart," assisted by Mrs. Allen, Mrs. G. E. Laneheart, Mrs. A. C. Thompson, with the members participating in the general discussion at the close.

The hostess served ice cream and cake to Mrs. L. J. Land, Mrs. Earl Leoty, Mrs. J. L. Coleman, Mrs. E. O. Edgerton, Mrs. H. F. Cassell, Mrs. D. Fortner, Mrs. W. P. Sevier, Sr., Mrs. A. C. Thompson, Mrs. J. E. Bethea, Mrs. W. M. McDonald, Mrs. Ed Palmby, Miss Lola Palmby, Mrs. W. D. Ziegler, Mrs. G. E. Lanehart, Mrs. A. B. Kelly, Mrs. D. H. Allen, Mrs. F. D. Naylor, Mrs. Ora Spinks, Mrs. A. V. Nelson, Mrs. I. M. Heflin and Mrs. Herman Lancaster.

Rayville

The Black Cat Bridge club has a new member, Mrs. Margaret Ellis, bride of Judge Carey J. Ellis, was taken into the club at a party given in her and Judge Ellis' honor by Mr and Mrs. W. D. Cotton.

To be a Black Cat member it is necessary to be a permanent resident of Rayville; and while Mrs. Ellis had been to a number of Black Cat parties, she had just become eligible for membership since her marriage. The Black Cats planned to take Mrs. Ellis in as a surprise; and much to the surprise of the Black Cats, the cat didn't get out of the bag and their candidate for membership was really surprised.

The first indication of anything unusual happening occurred just after the prizes had been given out and it came in the form of a note thrown in the house. It warned of a planned kidnaping and told that the house was being watched and none was to leave. Three minutes later another message directed the guests to the ransom note to be found in an automobile parked outside of the Cotton house. The note demanded that Judge Ellis should give all of his money and valuables to one of the guests for safe-keeping and directed the searchers to the next message. This time it was a demand that Mrs. Ellis be shut up in the study and that she look for the Seven Pillars of Wisdom, where she would find something for her. The Black Cats were then directed ot stay on guard outside the study door and to wait until the prisoner had found what she was looking for. The Seven Pillars of Wisdom, a book, contained an invitation signed by all of the Black Cats inviting Mrs. Ellis to become a member of the club. After the acceptance of the invitaion and the noisy welcome, the Black Cats were directed to return the ransom to Judge Ellis with the regrets that they could not return his wife, as she had joined the Black Cats, and once a Black Cat, always a Black Cat.

For You And Youngsters

PATTERNS 4762 AND 4826

Breezy fashions to wear from sun-up to sun-down—a dashing shirtwaister, and a kiddie frock with its own sunsuit! Pattern 4826 includes frock, sunsuit and panties, and is available in sizes 2 to 10. Size 6, dress takes 2 yards 36 inch fabric, and 2 1-8 yards lace edging; sunsuit, 7-8 yard 36 inch fabric. Pattern 4762 is available in sizes 14 to 44. Size 16 takes 4 1-8 yards 39 inch fabric. Illustrated step-by-step sewing instructions included. Send 15 cents in coins or stamps (coins preferred) for each Anne Adams Pattern (30 cents for both). Write plainly size, name, address and style number. You will be wise to order our Summer Pattern Book too. Book 15 cents. Pattern 15 cents. Book and Pattern together with only 25 cents.

Send your order to Monroe Morning World Pattern Department, 243 W. 17th St., New York, N. Y.

Jonesboro

The Ruth Brown circle of the Methodist church met in the home of Mrs. V. L. Brumfield, with nine members present. Mrs. E. L. Thompson, circle leader, presided over a short business session. Mrs. Wayland McDonald gave the devotional and also presented the Bible study from the text, "The Way of the Witness." Mrs. Brumfield, Mrs. Neil Thomas and Mrs. Albert Crowson assisted in the discussion of the topics.

The hostess served ice cream and cake to Mrs. Neil Thomas, Mrs. M. L. Dickerson, Mrs. Wayland McDonald, Mrs. E. L. Thompson, Mrs. J. A. Gaar, Mrs. W. L. Roberts and Mrs. Albert Crowson.

Mrs. W. F. Roberts, with Mrs. B. L. Patterson as co-hostess and assisted by Misses Lena Blanche and Erin Roberts, entertained the Young People's department of the Methodist church with a chicken supper at the Methodist parsonage.

Following supper a business session of the department was held with Erin Roberts, president, in charge. The following officers were elected: President, Erin Roberts; vice-president, Evelyn Breihn; secretary, Louise McDonald; treasurer, Louis Crowson; publicity superintendent, Omelia Grigsby. The president appointed the following committees: standing committee on worship, chairman, Elaine Walsworth, Edith Cox and Louis Crowson; standing committee on evangelism and church relationships, missions and world friendship, citizenship and community service, chairman, Evelyn Breihn, Omelia Grigsby and H. L. Henry; committee on recreation, personal development and leadership training, chairman, Lena Blanch Roberts, Tim Bloch, Louise McDonald and Bill Patterson.

Mrs. E. Merrell Cox, a recent bride, was the honoree at a shower given by Miss Effie Smart and Mrs. Travis Pardue in the home of Mrs. Pardue. The guests were received by Miss Smart. The honoree was presented with a lovely corsage of pink gladiolias with instructions as to where she would find her treasure. Throughout the reception rooms bowls and vases of pink roses and shasta daisies were used as decorations. In the dining room the table was laid with a handsome lace cloth and centered with pink roses and shasta daisies and was lighted with white candles burning in crystal holders.

Mrs. A. A. Meredith presided at the crystal punch bowl. Assisting in the dining room courtesies were the Misses Elaine Walsworth, Louise McDonald, and Omelia Grigsby.

The hostesses' gift to the honoree were silver bon-bon dishes. Many lovely gifts of silver, linens and crystal in the bride's chosen patterns were received from the large number of guests who called during the appointed hour.

Tullos

The Methodist Missionary society met in the home of Mrs. J. L. Allison. The meeting opened with a song, "What a Friend We Have In Jesus." This was followed by a prayer by Mrs. H. E. Mayes after which she made a talk on the "Indebtedness of Women to Jesus." Mrs. Brown gave the devotional. Others on the program included Mrs. H. W. DePriest and Mrs. Allison.

The afternoon meeting was closed with a shower for Mrs. Cecil Porter. Those present and sending gifts were: Mmes. Brown, Charlie Coleman, H. W. DePriest, Herbert De Priest, O. E. Brackman, Roy Nugent, Cotton Weems, Carl Thompson, Una Vee Rice, Baxter Porter, Mary Lou Taylor, J. L. Allison, H. E. Mayes, Glen Tyson, Miss Fern Benson, Mmes. Ott Milam, F. E. Bradford, A. J. Norsworthy, Jimmie Bardin, Lud Matthews, Archie Whitten, Ethel Pendarvis, D. L. Burrus and H. H. Russell, Mrs. Sam David and Mrs. W. H Rice.

After the gifts were opened refreshments of punch and cake were served.

Members of the Norris-Shrader unit No. 198 held their regular meeting in the home of Mrs. J. C. Hennegan of Rochelle. After the business session refreshments of ice cream and cake were served to the following members: Mmes. Thomas Dempsey, Rochelle, T. R. Varness, Georgetown, Ben Hadwin, Dottie Weems, J. M. Beebe and J. L. Allison of Tullos. The next meeting will be held in the home of Mrs. J. M. Beebe.

The Win-One circle met in the home of Mrs. Guinn. The meeting was opened with a prayer by Mrs. Sid Sanders. The first two chapters of the new "How and Why" were discussed by Mrs. Higdon. The meeting was then closed by a prayer led by Mrs. Tim Higdon. Refreshments were served to the following members: Mmes. Bamburg, Higdon, Sanders, Evans, Guinn, Hawthorne, Shaw, Holmes, Treadwell, Pendarvis, Sweat, Whitten.

Jonesville

Mrs. R. P. Boyd entertained the Jonesville Bridge club in her home with all members present. Mrs. E. H. Scott won high score, Mrs. R. P. Boyd took second high and Mrs. Henry Uttinger cut consolation.

The Gleaner's circle met in the home of Mrs. Walter Pullen. Mrs. Blanchard Bass had charge of the program. Mrs. Walter Pullen gave the devotional. Those taking part on the program on Christian education were Mrs. R. W. Bennett, Mrs. Hugh Cotton, Mrs. John Davis, Mrs. Levi Neal. Others present were Mrs. Piney Boyd, Mrs. Osa Gibson, Mrs. Rex Farmer and Mrs. Carrie Taylor. Mrs. Thomas Walker of Oakdale was a guest.

Lake Providence

Mrs. C. E. Hester, state president of federated clubs and member of the Carroll Woman's club at a recent session complimented the club on its achievements.

Mrs. H. C. Shinn, the new president, was presented with flowers by Mrs. Murphy.

The hostesses, Mrs. John Logan and Mrs. J. S. Millikin, served a plate luncheon to Mrs. H. C. Shinn, Mrs. J. W. McDaniel, Mrs. J. P. Davis, Mrs. C. E. Hester, Mrs. Grady Wyly, Mrs. C. B. Brown, Mrs. E. E. Erwin, Mrs. R. K. Howard, Mrs. A. S. Cammack from the club membership and the visitors Mrs. B. K. Boney, and Mrs. W. M. Murphy and Miss Mary Louise Collings.

Sunday, June 26, was the date set by Mrs. Sidney A. Seegers, district deputy grand matron of district number six, for the school of instruction for the Order of the Eastern Star in this district. The school will be held in St. Joseph with Tensas chapter as hostess. Providence chapter number 42 will exemplify the opening and closing of the chapter, introduction of visitors and vouching for strangers.

Mrs. Annie Preston, member of vesper chapter number 167, Vivian, La., and C. L. Preston, past patron of Ideal chapter number 69, Haynesville, were visitors of Providence chapter.

Mrs. H. L. Van Valkenburgh told of her visit to a Dallas chapter and the impressive memorial service held. Rev. and Mrs. S. A. Seegers reported on the schools of instruction at Lafayette and Burkie.

Mrs. Sterling Merrill and Rev. S. A. Seegers were added to the finance committee to serve with Miss Edith Wilson, the chairman.

Miss Jewel Brown of Tallulah was complimented when Mrs. W. K. Evans entertained two extra tables of bridge in her honor. Guests to meet Miss Brown and participate in the game were Mrs. W. G. Roberts, Mrs. R. B. Fowler, Miss Annie Perry, Miss Bert Estelle Herring, Miss Louise Carlisle, and Miss Ellen Brown, members of the club and Mrs. Arnold Shields of Alsatia, Mrs. Ed Davenport of Henderson, Miss Fredia Heligman of St. Louis, Mrs. Mr. J. N. Hill, Jr., Mrs. C. J. Wells, Mrs. F. H. Schneider, Jr., Mrs. Fred Regenold, Miss Florence Goodie and Mrs. G. S. Hopkins, the additional guests. Miss Perry won the club prize, Mrs. Wells the guest prize, Miss Carlisle cut consolation and Miss Brown was presented with a gift.

One of the most enjoyable pleasures planned to compliment Miss Katherine Adams upon her graduation from St. Patrick High school was the hay ride with Nell Catherine Patrick and Gracie Salemi as hostesses. The chaperons for the ride were Mr. and Mrs. John Rodge, Kelly Salemi and Miss Edna Waters of Oak Grove.

The guests included Mr. and Mrs. R. Hutson, Johnny Salemi, Katherine Adams, Sammy Maggio, Adele Greode, Eddie Hamilton, Geraldine Mayfield, Harry Deal, Barbara Johnson, Homer Sumrall, Mary Lucille Reed, Grady Lightfoot, Bill Manning of Sondheimer, Bill Strozier, Lorraine Campbell of Oak Grove, John Garner, Naomi Hamley, Bill Webb, Jane Hill, Herbert Howard, Anne Hamley, Salvatore Salemi, Anna Jean Chalfant, W. L. Hughes, Mabel Hamley, Dick Davis, Dorothy Hamley, Sonny Boy Patrick and "Buddy" Mitchell.

Cake and punch were served at the Patrick home after the ride.

Farmerville

Mrs. Stein Baughman and Miss Ellyn Baughman entertained with a bridge shower honoring Miss Doris Ramsey, a recent bride, in the home of Mrs. Stein Baughman. Artistic arrangements of shasta daisies and pink roses were placed at vantage points throughout the reception suite.

Preceding the bridge games, the bride-elect was showered with many pretty and useful gifts. The hostesses presented the honoree with a lovely lamp. The high score prize was won by Mrs. J. Y. Green. Enjoying this affair were Mrs. O. Cummings, Mrs. Mike Smith, Mrs. Duke Selig, Mrs. Lester Hartman, Mrs. Fred Preaus, Miss Reiat Hartman, Mrs. John W. Taylor, Miss Virginia Smith, Mrs. W. C. Tugwell, Mrs. John F. Boughton, Mrs. Charlie Jacobs, Mrs. J. Y. Green, Miss Mary Ruth Mitchell, Mrs. Edward Everett, Jr., Miss Virginia Loss Lee of Pine Bluff, Ark., and the honoree, Miss Ramsey.

Miss Doris Ramsey, bride-elect, was entertained with a bridge party by Mrs. Mike Smith. The reception suite was beautiful with summer flowers. The tally cards carried out the bridal motif. High score was won by Mrs. Fay O'Donnel and was presented to the honoree. The serving of refreshments concluded the courtesies enjoyed by Miss Ramsey, Mrs. Fredrick Preaus, Mrs. Edward Everett, Jr., Mrs. Charlie Jacob, Mrs. Stein Baughman, Mrs. John F. Boughton, Mrs. Fay O'Donnel and Miss Virginia Smith. The hostess presented the honoree with a table lamp.

Mrs. L. B. Odom and her daughter, Miss Blanche, entertained with a miscellaneous shower honoring Mrs. Malcolm Seab, who, before her recent marriage, was Miss Minnie Bob Wilson. Many handsome gifts of silver, crystal, china, linens and other useful articles were on display. The house was beautifully decorated with roses, daisies and other summer flowers. Refreshments were served to the many guests who called during the entertaining hours. The hostesses were assisted in extending courtesies by Miss Sue Rabun. Out-of-town guests for the occasion were Mrs. Seab, Augustus Seab and Miss Dorothy Seab of Vidalia.

St. Joseph

Mrs. Alice Post and her daughter, Mrs. Margaret Hardin, entertained at a birthday party at their home in honor of Mrs. Post's youngest daughter, Miss Marian Post. There were 25 invited guests. Many attractive gifts were received by Miss Post. Among those present were Dr. and Mrs. Claude Earnest, Mr. and Mrs. Philip Watson, Mr. and Mrs. Newton Wilds, Mrs. Thomas M. Wade, Jr., Mrs. Theodosia La Coste, Mrs. Ace Baxter, Mrs. Edward Lynch, Misses Susan Howard, Marian Curry and Edna Bondurant, Ben Young Bradshaw, Hadden Jr., James Haddon, Thomas M. Wade III and Mrs. Robert Wimberly of Newellton, La.

Dr. and Mrs. Joseph Whitaker were hosts at a family reunion at their home when the members of Dr. Whitaker's family were present for a week's stay. The guests were from Mississippi, Arkansas, Texas, Virginia, Washington, D. C., and Minnesota.

The Presbyterian auxiliary was entertained by Mrs. Fred Skinner. After a business session, there was a round-table discussion on the topic, "What Presbyterians Believe," led by Mrs. S. N. Harris. A social hour concluded the meeting. Refreshments were served to Mrs. Miller, Mrs. C. B. Haddon, Mrs. Louis Murdock, Mrs. Gasperino Bruno, Mrs. Freemont Goodwine, Mrs. Ida Groome, Misses Ethel Reiber and Ollie McGill, and Mrs. S. N. Harris of Waterproof, Mrs. Moore of Shreveport, La., and Rev. Skardon D'Aubert of Spring Hill, Ala.

The Methodist Missionary society was entertained by Mrs. Steve Smith, Mrs. Howard Worthy and Mrs. Larry Sork at the home of Mrs. Steve Smith. After a business session, a lesson was taught from the study book, "Out of Aldergates." Refreshments were served to Mrs. German Baker, Mrs. N. W. Drake, Mrs. Roy Derick, Mrs. Frank Hornsby, Mrs. Joseph Harper, Mrs. Henry Ohlsen, Miss Jennie Bonney and Mrs. S. A. Sutton of Lake Providence, La.

The Wesley auxiliary was entertained by Mrs. Jackson at the home of Mrs. Bert Berry. Mrs. B. Y. Berry led the devotional which was followed by a short business session. "Sixty Years in Missionary Work in China" was read by Mrs. S. T. Yourtree. "New Developments in Rural Work" was the topic of readings by Mrs. Fred Smith and Mrs. Claude Kirkpatrick, which concluded the program.

A salad course with iced tea was served to Mrs. Magruder Adams, Mrs. Bert Berry, Mrs. B. Y. Berry, Mrs. Fred Smith, Mrs. Claude Kirkpatrick, Mrs. Samuel Yourtee, Mrs. V. C. [illegible], Mrs. Phil Smith and Mrs. George [illegible].

The red squirrel has a systematic [illegible] of storing his food. He classifies [illegible] into two groups—hard objects and soft. The hard food, such as [illegible] is buried or carried to a [illegible] while the soft, perishable food is arranged about the tree.

SALE

(Continued on Account of Rain)

of

SPRING SHOES

We have added several numbers from our regular stocks of BLACKS, BLUES, TANS AND COMBINATIONS. Just the shoe you will need for early fall and vacation wear . . . at give away prices. Be here at 8:30 A. M. Monday for best selection.

500 PAIRS TO SELECT FROM

Values $4.95, $6.75, $7.75 and $8.75

$2.95

MONDAY ONLY

No Whites Included in This Sale

All shoes displayed inside store. No window display. Sale strictly cash.

●AIR-CONDITIONED FOR YOUR COMFORT

HOLLOWAY & THOMPSON, Inc.

203 DeSiard

Cool beauty can be yours all summer by letting our experienced operators give you expert treatments for your hair and skin.

CROQUIGNOLE

Permanent Wave

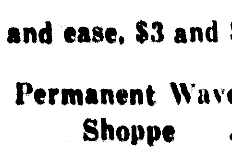

$2.50 Complete With Shampoo and Finger Wave

Machineless Permanents for comfort and ease, $3 and $5

NELSON Permanent Wave Shoppe

306 LINDERMAN AVE. WEST MONROE

Boy-oh-Boy!

It's a new, rich, delicious flavor, chock full of [illegible] cocoanut fruit. [illegible]

Pint ... 15c Quart ... 25c

BLUE RIBBON ICE CREAM CO.

"You Know It's the Best"

Curb Service We Deliver Phone 670

Take these bracing Baths for Malaria and Arthritis at

HOT SPRINGS NATIONAL PARK

ARKANSAS

If you're seeking relief from these devitalizing ailments... or from high blood pressure, neuritis or kindred ills, your answer is in the healing embrace of Hot Springs' curative hot waters. A treatment you can depend on because bath house service is supervised by the U. S. Gov't which owns the springs and recommends the Baths for circulatory infections.

VACATION FUN IN THE OZARK FOOTHILLS

Three golf courses . . . forest trails . . . miles of sparkling lakes . . . bass and crappie fishing . . . water sports . . . picnics . . . scenic motor highways . . . moonlight gaiety.

AIR-CONDITIONED COMFORT

Rooms with or without air conditioning at the homelike Arlington, famous for its good food. Complete Bath House in the hotel. All outside rooms. Special summer rates, affording a low cost vacation up in the pine-clad hills. For illustrated booklet and reservations, address:

W. E. CHESTER, Gen. Mgr.

Arlington Hotel & Baths

HOT SPRINGS NATIONAL PARK, ARKANSAS

Miss Smith Presents Pupils In Recitals

Students Of Music, Drama And Dancing Take Part In Programs At Farmerville, Marion

Claiming prominence among the recitals during the month of June were those presented by the music, drama and dancing pupils of Miss Beatrice E. Smith in their fifth annual recitals, "Scenes in Grandmother's Old-Fashioned Flower Garden."

The stages of the Marion and Farmerville High school auditoriums were banked with flowers in the shades of pink with Madame Butterfly, Columbia and Dame Helen, roses predominating. A dramatic sunset background was most effective.

Large and appreciative audiences were present for the following programs:

"The Garland" (Hopkins), Dorothy Jean Gibson.

"Flowers Are Nodding at Me" (Weddle), "The First Dancing Lesson" (Preston), Hilda Ellen Landers.

"Pansy Faces" (Kohler), Annie Jo Sehon.

"Ding, Dong Bell" (Spaulding), Helen Rose Crow.

"The Marigold" (Grey), Mary Virginia Green.

"Golden Tulip" Dorothy Jeane Gibson, Miss Alethia Cole, accompanist.

"The Butterfly" (Englemann), Mary Grace Thompson.

"A Blushing Rose" (Lawson), Durward Grafton.

"The Flower Dance" (Spencer), Elise Murphy.

"Peach Blossoms" (Butler), Sue Lynn Tucker.

"Dance of the Daisies" (Graber), Charlotte Melton.

"Orange Blossoms" (Ludovic), Lucille Post.

"Rose Petals" (Lawson), Merleace Ward.

"Generator or Graphophone" (Sweeny), Bennie Post.

"A Dream of India" Mary Grace Thompson, Helen Rose Crow, Charlotte Hollis, accompanist.

"Dream of the Rosebud" (Mergen), Elaine Smith.

"Bridal Roses" (Spaulding), Patricia Thompson.

"Swaying Daffodils" (Overlade), Nelwyn Jarmon.

"The Storm" (Weber), Charlotte Hollis.

"The Forget-me-not" Mary Virginia Green, Miss Alethia Cole, accompanist.

"The Robin's Return" (Fisher), Mildred Edwards.

Address and presentation of honor award: Mrs. J. W. Melton, superintendent of Marion High school.

The ushers were: Misses Marjorie Parker, Maxie Lee Arrant, Jamie Ruth Crow, Lauree Edwards, Wille Marie Anderson, Mary Graves.

"Welcome" (Anonymous), Joseph Jacob.

"Flowers of Spring" (Butler), Johnnie Nellie Kilpatrick.

"The Grasshopper" Jimmy Whitaker, Miss Corrie Smith at the piano.

"The Sunflower" (Weber), Marilynn Stewart.

"Happy" (Anonymous), Hudson Lee Miller.

"The Floral Parade" (Martin), Kenneth Dale Kilpatrick, Egbert Norris.

"The Pansy" Gloria Down Futch, Miss Corrie Smith at the piano.

"Gathering Daisies" (Butler), Marjorie Tugwell.

"The Frog" (Joseph (Jacob), Miss Corrie Smith at the piano.

"Red Roses" (Kern), Vivian McCormick.

"Ma Lectures Pa" (Anonymous), Robbie Grey Miller.

"The Violet," Linda Tugwell, Miss Corrie Smith at the piano.

"Love and Roses" (Ward), Rowena Taylor.

"A Ten Year Old Girl's Marriage Views" (Anonymous), Billie Jeane Taylor.

"The Bumble Bee," Jack Mickey O'Brien. Miss Corrie Smith at the piano.

"Spring Tulips" (Kohler), Kenneth Dale Kilpatrick.

"Sweet Carnations" (Sr. of St. Joseph), Gloria Jeane Williams.

"College Swing," Helen Davis. Miss Corrie Smith at the piano.

"The Blue Bell" (Holcombe), Jacquelyn Miller.

"A Tale of a Tail" (Seley), Emmett Colvin Ward.

"Dance of the Flower Fairies" (Crosby), Annie Maurice Tugwell.

"Love Brings a Little Gift of Roses" (Cook-Openshaw), Rowena Taylor.

"Moonlight," Helen Davis. Miss Corrie Smith at the piano.

Address and presentation of honor award, Mr. J. W. Melton, superintendent of Marion High school.

The ushers were Misses Nelwyn Jarmon, Charlotte Hollis, Mildred Edwards, Merleace Ward, Patricia Thompson, Lucille Post, Elaine Smith and Juanita Dennis.

Tallulah

Prominent among the recent social events was the 23-table benefit bridge party sponsored by the Daughters of the American Revolution which was held at the community club. The prizes which were awarded by numbers drawn from a receptacle were received by Mrs. G. L. Smith, a hand made hooked chair cover; Miss Anne Ward, a handcraft purse, and Miss Elizabeth Bettis, a set of cocktail napkins, all products of a D. A. R. school at Crossonor in North Carolina. Two cakes were raffled and won by Mrs. G. L. Smith and Mrs. J. R. Medlin.

Mrs. Albert Nichols entertained at a private party of three tables complimentary to Mrs. Jerry Shelby of Shrewsbury, Mass.; Mrs. B. P. Folk entertained with five tables, and Mrs. Martha White with two tables, and 13 tables of individual players completed the group.

A display and sale of hand made articles from the Crossonor school was an interesting feature. A salad course was served at the conclusion of the games to the large number of guests from St. Joseph, Delhi, Tallulah and other parts of Madison pairsh.

Lottie Louise Lee entertained a group of her friends at a birthday party at her home. Dancing and games were enjoyed and birthday cake, ice cream and popcorn balls were served. Those present were Gloria Ann Hoke, Katherine Hale, Bobbie Rachel Smith, Geneva Rountree, Barbara Ann Todd, Wray Bowie, Ray Bankston, "Buddy" Landry, Dora Dean Cannon, Alice Buford, Jimmie Cason, Walter Benjamin, Norma Jean Deckleman, Patricia Gore, Bobbette Abroms, Herbert Jones, Steve Voelker, Billy Buckner, Harry and Joyce Anderson.

Mrs. R. T. Campbell was a bridge hostess entertaining the members of the Saturday club, the games resulting in Mrs. W. M. Scott capturing the high score award. Refreshments were served at the conclusion of the games to Mrs. W. M. Scott, Mrs. R. R. Taylor, Mrs. A. L. Sevier, Mrs. Mason Spencer, Mrs. George Yerger, Jr., Mrs. R. C. Gaines, Mrs. T. B. Lucas.

Mrs. L. S. Grace entertained at a bridge party of eight tables, serving a salad course at the conclusion of the games. The high score prize, a tufted bedspread, was awarded to Mrs. G. L. Smith; second high, a linen table cloth and napkins, to Mrs. Z. L. Chambliss; consolation, a set of Madeira napkins, to Mrs. Jack Abroms, and low score, hose, to Mrs. A. T. Palmer.

Those in attendance were Mrs. Hulm, Mrs. Douglas Lee, Mrs. J. Roy Medlin, Mrs. H. W. Huckaby, Mrs. Paul Schwartz, Mrs. J. B. O'Shea, Mrs. W. B. Waddell, Mrs. Cecil Robbins, Mrs. James Luster, Mrs. M. A. Phillips, Mrs. Gore, Mrs. A. T. Palmer, Mrs. G. L. Garrison, Mrs. E. E. Warrick, Mrs. J. W. Rogillio, Mrs. Jesse Anderson, Mrs. T. Ed Williams, Mrs. Herman Lancaster, Mrs. Will Harvey, Mrs. L. G. Storey, Mrs. J. M. Moss, Mrs. Dean Allen, Mrs. H. S. Provine, Mrs. Wray Bowie, Mrs. G. L. Smith, Mrs. Jack Abroms, Mrs. Davis Whitfield, Mrs. Z. L. Chambliss and Mrs. G. M. Fuller.

The Eveready circle of the Methodist Missionary society met with Mrs. L. G. Storey with a good attendance. Mrs. G. L. Smith presided over the business session and Mrs. J. E. Luster gave the devotional. A program based on the "World Outlook," the official publication, was presented under the leadership of Mrs. Stuart Moberley. Refreshments were served during the social hour.

Mrs. R. E. Gilbert was hostess to the Wednesday club with Mrs. Neal T. Holt winning the high score prize, a nest of bowls, Mrs. W. C. Starrett, consolation, cards, and Mrs. Horace Lee, low score, a handkerchief. A salad and ice course was served at the conclusion of the games to Mrs. J. H. Devine, Mrs. W. M. Murphy, Mrs. W. B. Smith, Mrs. Mason Spencer, Mrs. R. R. Taylor, Mrs. Alex Blanche, Mrs. N. T. Holt, Mrs. W. H. Pierson, Mrs. W. R. Gilfoil and Mrs. Horace Lee.

Mrs. H. C. Brown entertained at bridge with Mrs. Jones receiving the high score prize. Those enjoying the games and refreshments at the close were Mrs. Douglas Lee, Mrs. Harry Anderson, Mrs. Jesse Anderson, Mrs. Paul Gaines, Mrs. Jones, Mrs. C. H. Calhoun, Mrs. T. Ed Williams and Mrs. Paul I. Schwartz.

Circle one of the Methodist Missionary society met with Mrs. Wallace Lancaster with Mrs. D. H. Allen presiding. Mrs. W. D. Ziegler presented the Bible lesson and Mrs. Ora Spinks conducted the study lesson from "The Radiant Heart," assisted by Mrs. Allen, Mrs. G. E. Laneheart, Mrs. A. C. Thompson, with the members participating in the general discussion at the close.

The hostess served ice cream and cake to Mrs. L. J. Land, Mrs. Earl Leoty, Mrs. J. L. Coleman, Mrs. E. O. Edgerton, Mrs. H. F. Cassell, Mrs. D. Fortner, Mrs. W. P. Sevier, Sr., Mrs. A. C. Thompson, Mrs. J. E. Bethea, Mrs. W. M. McDonald, Mrs. Ed Palmby, Miss Lola Palmby, Mrs. W. D. Ziegler, Mrs. G. E. Lanehart, Mrs. A. B. Kelly, Mrs. D. H. Allen, Mrs. F. D. Naylor, Mrs. Ora Spinks, Mrs. A. V. Nelson, Mrs. I. M. Heflin and Mrs. Herman Lancaster.

Rayville

The Black Cat Bridge club has a new member. Mrs. Margaret Ellis, bride of Judge Carey J. Ellis, was taken into the club at a party given in her and Judge Ellis' honor by Mr. and Mrs. W. D. Cotton.

To be a Black Cat member it is necessary to be a permanent resident of Rayville; and while Mrs. Ellis had been to a number of Black Cat parties, she had just become eligible for membership since her marriage. The Black Cats planned to take Mrs. Ellis in as a surprise; and much to the surprise of the Black Cats, the cat didn't get out of the bag and their candidate for membership was really surprised.

The first indication of anything unusual happening occurred just after the prizes had been given out and it came in the form of a note thrown in the house. It warned of a planned kidnaping and told that the house was being watched and none was to leave. Three minutes later another message directed the guests to the ransom note to be found in an automobile parked outside of the Cotton house. The note demanded that Judge Ellis should give all of his money and valuables to one of the guests for safe-keeping and directed the searchers to the next message. This time it was a demand that Mrs. Ellis be shut up in the study and that she look for the Seven Pillars of Wisdom, where she would find something for her. The Black Cats were then directed ot stay on guard outside the study door and to wait until the prisoner had found what she was looking for. The Seven Pillars of Wisdom, a book, contained an invitation signed by all of the Black Cats inviting Mrs. Ellis to become a member of the club. After the acceptance of the invitaion and the noisy welcome, the Black Cats were directed to return the ransom to Judge Ellis with the regrets that they could not return his wife, as she had joined the Black Cats, and once a Black Cat, always a Black Cat.

For You And Youngsters

PATTERNS 4762 AND 4826

Breezy fashions to wear from sun-up to sun-down—a dashing shirt-waister, and a kiddie frock with its own sunsuit! Pattern 4826 includes frock, sunsuit and panties, and is available in sizes 2 to 10. Size 6, dress, takes 2 yards 36 inch fabric, and 2 1-8 yards lace edging; sunsuit, 7-8 yard 36 inch fabric. Pattern 4762 is available in sizes 14 to 44. Size 16 takes 4 1-8 yards 39 inch fabric. Illustrated step-by-step sewing instructions included. Send 15 cents in coins or stamps (coins preferred) for each Anne Adams Pattern (30 cents for both). Write plainly size, name, address and style number. You will be wise to order our Summer Pattern Book too. Book 15 cents. Pattern 15 cents. Book and Pattern together with only 25 cents.

Send your order to Monroe Morning World, Pattern Department, 243 W. 17th St., New York, N. Y.

Jonesboro

The Ruth Brown circle of the Methodist church met in the home of Mrs. V. L. Brumfield, with nine members present. Mrs. E. L. Thompson, circle leader, presided over a short business session. Mrs. Wayland McDonald gave the devotional and also presented the Bible study from the text, "The Way of the Witness." Mrs. Brumfield, Mrs. Neil Thomas and Mrs. Albert Crowson assisted in the discussion of the topics.

The hostess served ice cream and cake to Mrs. Neil Thomas, Mrs. M. L. Dickerson, Mrs. Wayland McDonald, Mrs. E. L. Thompson, Mrs. J. A. Gaar, Mrs. W. L. Roberts and Mrs. Albert Crowson.

Mrs. W. F. Roberts, with Mrs. B. L. Patterson as co-hostess and assisted by Misses Lena Blanche and Erin Roberts, entertained the Young People's department of the Methodist church with a chicken supper at the Methodist parsonage.

Following supper a business session of the department was held with Erin Roberts, president, in charge. The following officers were elected: President, Erin Roberts; vice-president, Evelyn Breihn; secretary, Louise McDonald; treasurer, Louis Crowson; publicity superintendent, Omelia Grigsby. The president appointed the following committees: standing committee on worship, chairman, Elaine Walsworth, Edith Cox and Louis Crowson; standing committee on evangelism and church relationships, missions and world friendship, citizenship and community service, chairman, Evelyn Breihn, Omelia Grigsby and H. L. Henry; committee on recreation, personal development and leadership training, chairman, Lena Blanch Roberts, Tim Bloch, Louise McDonald and Bill Patterson.

Mrs. E. Merrell Cox, a recent bride, was the honoree at a shower given by Miss Effie Smart and Mrs. Travis Pardue in the home of Mrs. Pardue. The guests were received by Miss Smart. The honoree was presented with a lovely corsage of pink gladiolias with instructions as to where she would find her treasure. Throughout the reception rooms bowls and vases of pink roses and shasta daisies were used as decorations. In the dining room the table was laid with a handsome lace cloth and centered with pink roses and shasta daisies and was lighted with white candles burning in crystal holders.

Mrs. A. A. Meredith presided at the crystal punch bowl. Assisting in the dining room courtesies were the Misses Elaine Walsworth, Louise McDonald, and Omelia Grigsby.

The hostesses' gift to the honoree were silver bon-bon dishes. Many lovely gifts of silver, linens and crystal in the bride's chosen patterns were received from the large number of guests who called during the appointed hour.

Tullos

The Methodist Missionary society met in the home of Mrs. J. L. Allison. The meeting opened with a song, "What a Friend We Have In Jesus." This was followed by a prayer by Mrs. H. E. Mayes after which she made a talk on the "Indebtedness of Women to Jesus." Mrs. Brown gave the devotional. Others on the program included Mrs. H. W. DePriest and Mrs. Allison.

The afternoon meeting was closed with a shower for Mrs. Cecil Porter. Those present and sending gifts were: Mmes. Brown, Charlie Coleman, H. W. DePriest, Herbert De Priest, O. E. Brackman, Roy Nugent, Cotton Weems, Carl Thompson, Una Vee Rice, Baxter Porter, Mary Lou Taylor, J. L. Allison, H. E. Mayes, Glen Tyson, Miss Fern Benson, Mmes. Ott Milam, F. E. Bradford, A. J. Norsworthy, Jimmie Bardin, Lud Mathews, Archie Whitten, Ethel Pendarvis, D. L. Burrus and H. H. Russell, Mrs. Sam David and Mrs. W. H. Rice.

After the gifts were opened refreshments of punch and cake were served.

Members of the Norris-Shrader unit No. 198 held their regular meeting in the home of Mrs. J. C. Hennegan of Rochelle. After the business session refreshments of ice cream and cake were served to the following members: Mmes. Thomas Dempsey, Rochelle, T. R. Varness, Georgetown, Ben Hadwin, Dottie Weems, J. M. Beebe and J. L. Allison of Tullos. The next meeting will be held in the home of Mrs. J. M. Beebe.

The Win-One circle met in the home of Mrs. Guinn. The meeting was opened with a prayer by Mrs. Sid Sanders. The first two chapters of the new "How and Why" were discussed by Mrs. Higdon. The meeting was then closed by a prayer led by Mrs. Tim Higdon. Refreshments were served to the following members: Mmes. Bamburg, Higdon, Sanders, Evans, Guinn, Hawthorne, Shaw, Holmes, Treadwell, Pendarvis, Sweat, Whitten.

Jonesville

Mrs. R. P. Boyd entertained the Jonesville Bridge club in her home with all members present. Mrs. E. H. Scott won high score. Mrs. R. P. Boyd took second high and Mrs. Henry Uttinger cut consolation.

The Gleaner's circle met in the home of Mrs. Walter Pullen. Mrs. Blanchard Bass had charge of the program. Mrs. Walter Pullen gave the devotional. Those taking part on the program on Christian education were Mrs. R. W. Bennett, Mrs. Hugh Cotton, Mrs. John Davis, Mrs. Levi Neal. Others present were Mrs. Piney Boyd, Mrs. Osa Gibson, Mrs. Rex Farmer and Mrs. Carrie Taylor. Mrs. Thomas Walker of Oakdale was a guest.

Lake Providence

Mrs. C. E. Hester, state president of federated clubs and member of the Carroll Woman's club at a recent session complimented the club on its achievements.

Mrs. H. C. Shinn, the new president, was presented with flowers by Mrs. Murphy.

The hostesses, Mrs. John Logan and Mrs. J. S. Millikin, served a plate luncheon to Mrs. H. C. Shinn, Mrs. J. W. McDaniel, Mrs. J. P. Davis, Mrs. C. E. Hester, Mrs. Grady Wyly, Mrs. C. R. Brown, Mrs. E. E. Erwin, Mrs. R. K. Howard, Mrs. A. S. Cammack from the club membership and the visitors Mrs. R. K. Boney, and Mrs. W. M. Murphy and Miss Mary Louise Collings.

Sunday, June 26, was the date set by Mrs. Sidney A. Seegers, district deputy grand matron of district number six, for the school of instruction for the Order of the Eastern Star in this district. The school will be held in St. Joseph with Tensas chapter as hostess. Providence chapter number 42 will exemplify the opening and closing of the chapter, introduction of visitors and vouching for strangers.

Mrs. Annie Preston, member of vesper chapter number 107, Vivian, La., and C. L. Preston, past patron of Ideal chapter number 69, Haynesville, were visitors of Providence chapter.

Mrs. H. L. Van Valkenburgh told of her visit to a Dallas chapter and the impressive memorial service held. Rev. and Mrs. S. A. Seegers reported on the schools of instruction at Lafayette and Bunkie.

Mrs. Sterling Merrill and Rev. S. A. Seegers were added to the finance committee to serve with Miss Edith Wilson, the chairman.

Miss Jewel Brown of Tallulah was complimented when Mrs. W. K. Evans entertained two extra tables of bridge in her honor. Guests to meet Miss Brown and participate in the games were Mrs. W. G. Roberts, Mrs. R. E. Fowler, Miss Anyse Perry, Miss Bert Estelle Herzog, Miss Louise Carlisle, and Miss Ellen Brown, members of the club and Mrs. Arnold Shields of Alsatia, Mrs. Ed Davenport of Henderson, Miss Fredia Heligman of St. Louis, Mo., Mrs. J. N. Hill, Jr., Mrs. C. J. Wyly, Mrs. F. H. Schneider, Jr., Mrs. Fred Regenold, Miss Florence Goode and Mrs. G. S. Hopkins, the additional guests. Miss Perry won the club prize, Mrs. Wyly the guest prize, Miss Carlisle cut consolation and Miss Brown was presented with a gift.

One of the most enjoyable pleasures planned to compliment Miss Katherine Adams upon her graduation from St. Patrick High school was the hay ride with Nell Catherine Patrick and Gracie Salemi as hostesses. The chaperons for the ride were Mr. and Mrs. John Rodge, Kelly Salemi and Miss Edna Waters of Oak Grove.

The guests included Mr. and Mrs. R. Hutson, Johnny Salemi, Katherine Adams, Sammy Maggio, Adele Goode, Eddie Hamilton, Geraldine Mayfield, Harry Deal, Barbara Johnson, Homer Sumrall, Mary Lucille Reed, Grady Lightfoot, Bill Manning of Sondheimer, Bill Strozier, Lorraine Campbell of Oak Grove, John Garner, Naomi Hamley, Bill Wyly, Jane Hill, Herbert Howard, Anne Hamley, Salvador Salemi, Anna Jean Chalfant, W. L. Hughes, Mabel Hamley, Dick Davis, Dorothy Hamley, Sonny Boy Patrick and "Buddy" Mitchell.

Cake and punch were served at the Patrick home after the ride.

Farmerville

Mrs. Stein Baughman and Miss Ellyn Baughman entertained with a bridge shower honoring Miss Doris Ramsey, a recent bride, in the home of Mrs. Stein Baughman. Artistic arrangements of shasta daisies and pink roses were placed at vantage points throughout the reception suite.

Preceding the bridge games, the bride-elect was showered with many pretty and useful gifts. The hostesses presented the honoree with a lovely lamp. The high score prize was won by Mrs. J. Y. Green. Enjoying this affair were: Mrs. O. Cummings, Mrs. Mike Smith, Mrs. Duke Selig, Mrs. Lester Hartman, Mrs. Fred Preaus, Miss Reiat Hartman, Mrs. John W. Taylor, Miss Virginia Smith, Mrs. W. C. Tugwell, Mrs. John F. Boughton, Mrs. Charlie Jacobs, Mrs. J. Y. Green, Miss Mary Ruth Mitchell, Mrs. Edward Everett, Jr., Miss Virginia Lois Lee of Pine Bluff, Ark., and the honoree, Miss Ramsey.

Miss Doris Ramsey, bride-elect, was entertained with a bridge party by Mrs. Mike Smith. The reception suite was beautiful with summer flowers. The tally cards carried out the bridal motif. High score was won by Mrs. Fay O'Donnel and was presented to the honoree. The serving of refreshments concluded the courtesies enjoyed by Miss Ramsey, Mrs. Fredrick Preaus, Mrs. Edward Everett, Jr., Mrs. Charlie Jacob, Mrs. Stein Baughman, Mrs. John F. Boughton, Mrs. Fay O'Donnel and Miss Virginia Smith. The hostess presented the honoree with a table lamp.

Mrs. L. B. Odom and her daughter, Miss Blanche, entertained with a miscellaneous shower honoring Mrs. Malcolm Seab, who, before her recent marriage, was Miss Minnie Bob Wilson. Many handsome gifts of silver, crystal, china, linens and other useful articles were on display. The house was beautifully decorated with roses, daisies and other summer flowers. Refreshments were served to the many guests who called during the entertaining hours. The hostesses were assisted in extending courtesies by Miss Sue Rabun. Out-of-town guests for the occasion were Mrs. Seab, Augustus Seab and Miss Dorothy Seab of Vidalia.

St. Joseph

Mrs. Alice Post and her daughter, Mrs. Margaret Hardin, entertained at a birthday party at their home in honor of Mrs. Post's youngest daughter, Miss Marian Post. There were 25 invited guests. Many attractive gifts were received by Miss Post. Among those present were Dr. and Mrs. Claude Earnest, Mr. and Mrs. Philip Watson, Mr. and Mrs. Newton Wilds, Mrs. Thomas M. Wade, Jr., Mrs. Theodosia La Cour, Mrs. Alice Baxter, Mrs. Edward Lynch, Misses Susan Howard, Marion Curry and Edna Bondurant; Ben Young, Bradshaw Haddon, Jr., James Haddon, Thomas M. Wade, III, and Mrs. Robert Wimberly of Newellton, La.

Dr. and Mrs. Joseph Whitaker were hosts at a family reunion at their home when 40 members of Dr. Whitaker's family were present for a week's stay. The guests were from Mississippi, Arkansas, Texas, Virginia, Washington, D. C., and Minnesota.

The Presbyterian auxiliary was entertained by Mrs. Fred Skinner. After a business session, there was a round-table discussion on the topic, "What Presbyterians Believe," led by Mrs. S. N. Harris. A social hour concluded the meeting. Refreshments were served to Mrs. Miller, Mrs. C. B. Haddon, Mrs. Louis Murdock, Mrs. Gasperino Bruno, Mrs. Freemont Goodwine, Mrs. Ida Groome, Misses Ethel Reiber and Ollie McGill, and Mrs. S. N. Harris of Waterproof, Mrs. Moore of Shreveport, La., and Rev. Skardon D'Aubert of Spring Hill, Ala.

The Methodist Missionary society was entertained by Mrs. Steve Smith, Mrs. Howard Worthy and Mrs. Larry Sork at the home of Mrs. Steve Smith. After a business session, a lesson was taught from the study book, "Out of Aldergates." Refreshments were served to Mrs. German Baker, Mrs. N. W. Drake, Mrs. Roy Derick, Mrs. Frank Hornsby, Mrs. Joseph Harper, Mrs. Henry Ohlsen, Miss Jennie Bonney and Mrs. S. A. Sutton of Lake Providence, La.

The Wesley auxiliary was entertained by Mrs. Jackson at the home of Mrs. Bert Berry. Mrs. B. Y. Berry led the devotional which was followed by a short business session. "Sixty Years in Missionary Work in China," was read by Mrs. S. T. Yourtee. "New Developments in Rural Work" was the topic of readings by Mrs. Fred Smith and Mrs. Claude Kirkpatrick, which concluded the program.

A salad course with iced tea was served to Mrs. Magruder Adams, Mrs. Bert Berry, Mrs. B. Y. Berry, Mrs. Fred Smith, Mrs. Claude Kirkpatrick, Mrs. Samuel Yourtee, Mrs. V. C. Rives, Mrs. Phil Smith and Mrs. Georgia Lyons.

The red squirrel has a systematic way of storing his food. He classifies all objects into two groups—hard objects and soft. The hard food, such as nuts, is buried or carried to a hoard, while the soft, perishable food is arranged about the tree.

SALE
(Continued on Account of Rain)
of
SPRING SHOES
We have added several numbers from our regular stocks of BLACKS, BLUES, TANS AND COMBINATIONS. Just the shoe you will need for early fall and vacation wear ... at give away prices. Be here at 8:30 A. M. Monday for best selection.
500 PAIRS TO SELECT FROM
Values $4.95, $6.75, $7.75 and $8.75
$2.95
MONDAY ONLY
No Whites Included in This Sale
All shoes displayed inside store. No window display. Sale strictly cash.
● AIR-CONDITIONED FOR YOUR COMFORT
HOLLOWAY & THOMPSON, Inc.
203 DeSiard

Relax in our AIR CONDITIONED SHOP

Cool beauty can be yours all summer by letting our experienced operators give you expert treatments for your hair and skin.
CROQUIGNOLE
Permanent Wave

$2.50 Complete With Shampoo and Finger Wave
Machineless Permanents for comfort and ease, $3 and $5
NELSON Permanent Wave Shoppe
206 LINDERMAN AVE. WEST MONROE

Boy-oh-Boy!

REAL
Cocoanut Fruit
ICE CREAM
NEW! NEW! NEW!

It's a new, rich, delicious flavor, chuck full of shredless coconut fruit. Its delicious flavor will make you agree that it is the outstanding Ice Cream of the season. Try it today—order a quart from your druggist or phone our plant.
Pint 15c Quart 25c
BLUE RIBBON ICE CREAM CO.
"You Know It's the Best"
Curb Service We Deliver Phone 670

Take these bracing Baths for Malaria and Arthritis at

HOT SPRINGS NATIONAL PARK
ARKANSAS
If you're seeking relief from these devitalizing ailments... or from high blood pressure, neuritis or kindred ills, your answer is in the healing embrace of Hot Springs' curative hot waters. A treatment you can depend on because bath house service is supervised by the U. S. Gov't which owns the springs and recommends the Baths for circulatory infections.
VACATION FUN IN THE OZARK FOOTHILLS
Three golf courses ... forest trails ... miles of sparkling lakes ... bass and crappie fishing ... water sports ... picnics ... scenic motor highways ... moonlight gaiety.
AIR-CONDITIONED COMFORT
Rooms with or without air conditioning at the homelike Arlington, famous for its good food. Complete Bath House in the hotel. All outside rooms. Special summer rates, affording a low cost vacation up in the pine-clad hills. For illustrated booklet and reservations, address:

W. E. CHESTER, Gen. Mgr.
Arlington Hotel & Baths
HOT SPRINGS NATIONAL PARK, ARKANSAS

Myrna Loy And Clark Gable Are Stars Of 'Test Pilot'

They look hillbilly, they talk hillbilly, but don't let the whiskers fool you! It's the Ritz Brothers, as mountaineers with a Brooklyn accent (on a radio rampage in the corn likker country) in their new comedy, "Kentucky Moonshine," playing Monday and Tuesday at the Paramount theater.

Carole Lombard and Fernand Gravet, that scandalightful pair, are making the romantic hit of the year in "Fools for Scandal," coming to the Paramount screen for two days starting next Wednesday.

A super-puzzle contest, with Preston Foster and Sally Eilers having the roles of commercial artists, is the basis for the action, adventure, romance and comedy in "Everybody's Doing It." An outstanding cast supports the new starring team with important parts played by Cecil Kellaway, Lorraine Krueger and William Brisbane. Showing at the Capitol theater Tuesday only.

James Stewart and Ginger Rogers find common shelter in a shared overcoat in this scene from "Vivacious Lady," in which these two, shown above, are the co-stars. This RKO Radio comedy deals with the before-and-after-marriage adventures of a night-club entertainer and young college professor swept together in a tumultuous romance. It plays next Friday, Saturday and Sunday at the Paramount theater.

Air Thriller Closes Today At Paramount

Spencer Tracy Also Included In Stellar Cast Of New M-G-M Hit

THE most modern of heroes, airplane test pilots, are glorified in Metro-Goldwyn-Mayer's first aviation picture in more than two years, "Test Pilot," which stars Clark Gable, Myrna Loy and Spencer Tracy, with Lionel Barrymore heading a major supporting cast. It plays at the Paramount theater today.

The picture, based on an original story by Frank Wead, and giving an intimate insight into the lives of men who dare death to pave the heavens for future generations, has been acclaimed by aviation experts, military and civil, to be the truest picture of aviation ever produced.

Clark Gable plays the title role as a daring aviator, willing to risk life and limb for a job he loves, living every minute of his life up to the hilt, existing on "borrowed time."

Myrna Loy plays an unsophisticated farm girl who marries the famous flyer and finds herself combating the unseen lure of the sky in a battle to win the love of her husband.

Spencer Tracy, as the best mechanic in the business, takes care of Gable's plane and takes care of Gable, a double duty that is almost too much for one man.

Lionel Barrymore is given the lovable role of an aircraft manufacturer who hires Gable and who finally persuades him to give up his perilous life.

Supporting players include Samuel S. Hinds, Marjorie Main, Ted Pearson, Gloria Holden, Louis Jean Heydt, Virginia Grey, Priscilla Lawson, Claudia Coleman and Arthur Aylesworth.

Victor Fleming and Louis D. Lighton, director and producer respectively of "Captains Courageous," were reunited in the same capacities for the new picture.

Gable appears as a test pilot, taking off for a record-breaking attempt in a transcontinental flight. En route, he develops engine trouble, drops down in the middle of a Kansas wheatfield, meets unsophisticated Myrna Loy and carries her off as his wife. Fired from his job with Lionel Barrymore, aircraft manufacturer, because he insists on a honeymoon, he finally resorts to piloting an unknown ship in the Cleveland air races. Miss Loy finds that she must fight a new kind of rival, the love of flight, whose hold on Gable is unbreakable. Finally, when Tracy is killed in a plant test, Barrymore persuades Gable to give up the business, go back into the army from whence he came and put his talents to work for his country.

AN ODD FLEET SHOWN IN PICTURE AT STRAND

Comprising 22 craft, the oddest fleet ever seen this side of Hawaii was mobilized in Hollywood for Samuel Goldwyn's film version of the Charles Nordhoff-James Norman Hall novel, "The Hurricane," which is currently featured at the Strand theater.

Eighteen outrigger canoes, two schooners and a 30-foot sailing sloop are the units of the Goldwyn "Navy." All but one, the schooner, Katopua, did their cruising at the studio, on the acre-and-a-half lagoon of the picture's South Sea island setting.

The Katopua, a two-masted veteran of the copra trade, was moored at Los Angeles harbor and used in action filmed at sea. Goldwyn purchased this vessel in Seattle and used the crew which sailed her to the local port in the production.

The 18 outriggers were all brought from Samoa. They range in size from bonita boats, capable of carrying seven persons, to one man pao-paos. The pao-paos are hewn from single logs. Made from different woods, the bonita canoes represent the highest art of the island boat builders. So perfectly are their various pieces joined that not a single nail is necessary in their construction.

Of all the craft, the outriggers were used most by Jon Hall, Dorothy Lamour and other members of the cast. John Ford directed "The Hurricane" for United Artists release.

CAPITOL THEATRE 15¢ Phone 1704
TODAY AND MONDAY
ALL QUIET ON THE WESTERN FRONT
Boys and girls not out of their teens brought face to face with topsy-turvy conditions and unusual emotions! What a book it was that Erich Maria Remarque wrote! And what a talking picture it has made! It's the motion picture's great achievement. SEE IT!
ADDED METRO NEWS
—TUESDAY—
THE PUZZLE CRAZE...

EXTRA! EXTRA!
We Will BROADCAST the World's Heavyweight CHAMPIONSHIP FIGHT
Wednesday, June 22
MAX SCHMELING Vs. JOE LOUIS
Through Our Sound System
BLOW BY BLOW DIRECT FROM RINGSIDE
This fight broadcast in addition to our regular show at no advance in prices.
Come Early and Listen to the Fight in the COOL COMFORT of the
CAPITOL THEATRE

A scene from the picture that will live forever, telling in towering passages of sheer drama and crackling dialogue the world's greatest story of youth's blind struggle for happiness, showing the human side of war as seen through the eyes of youth, smashing home its dramatic message of hopelessness and hope, "All Quiet on the Western Front," playing today and Monday at the Capitol theater.

Three sirens of swing in search of social security, Alice Faye, Joan Davis, and Marjorie Weaver (left to right) find themselves side-tracked by love, laughter and song in "Sally, Irene and Mary." The cast of 20th Century-Fox's star-glorious rhythm romance which plays Wednesday at the Capitol theater is headed by Alice Faye, Tony Martin and Fred Allen. The cast also inclcudes Jimmy Durante, Gregory Ratoff, and Louise Hovick.

War Picture Plays Today At Capitol

'All Quiet On Western Front,' An Outstanding Film, Returns Here

A PAGEANT of terrible splendor . . . a drama of deep human emotions . . . a terrific indictment of modern war . . . that is "All Quiet on the Western Front," Universal's superb super-production of Erich Maria Remarque's famous war book, which comes to the screen of the Capitol theater today.

"All Quiet on the Western Front" is a magnificent picturization of the fate of youth in war. Its hero, young Paul Baumer, is a German, but he stands for the youth of all nations subjected to the most terrible of all human experiences.

The picture portrays the effects of war upon young Baumer and his companions. It is the poignant story of youth that has been denied its chance at life . . . of youth hurled into a ceaseless hell of body and soul before it has begun to live.

There are many scenes which will remain permanently etched upon the memory of the beholder . . . scenes terrific in their tragedy . . . scenes sublime in their heroism . . . scenes touching in their simple pathos. And always in the background is the tremendous panorama of the world's greatest conflict.

Lewis Ayres, in the central role, Louis Wolheim and John Wray give performances that have never been surpassed on the motion picture screen. Others in the large cast who stand prominently forth are Slim Summerville, Russell Gleason, William Bakewell, Scott Kolk, Walter Browne Rogers, Ben Alexander, Owen Davis, Jr.

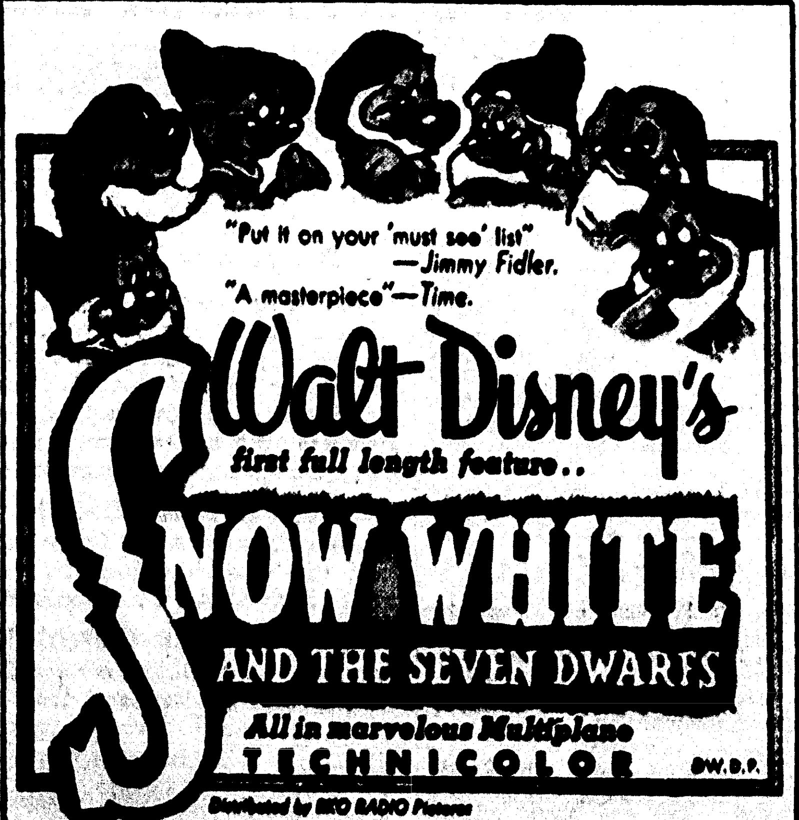

Shows at 12:00, 1:30, 3:00, 4:30, 6:00, 7:30, 9:00
SIEGLE NOW AND THROUGH NEXT THURSDAY
PRICES 25c TILL 6; NITE 35c — CHILDREN 15c AT ALL TIMES

This Week's Movie Program

AT THE PARAMOUNT

TODAY—Clark Gable, Myrna Loy and Spencer Tracy in "Test Pilot," with Lionel Barrymore, Samuel S. Hinds, Marjorie Main, Ted Pearson, Gloria Holden and Virginia Grey.

MONDAY AND TUESDAY—The Ritz Brothers in "Kentucky Moonshine," with Tony Martin, Marjorie Weaver, Slim Summerville, John Carradine, Wally Vernon, Berton Churchill and Eddie Collins.

WEDNESDAY AND THURSDAY—Carole Lombard and Fernand Gravet in "Fools for Scandal," with Ralph Bellamy, Allen Jenkins, Isabel Jeans, Marie Wilson, Marcia Ralston and Tola Nesmith.

FRIDAY, SATURDAY AND SUNDAY—Ginger Rogers and James Stewart in "Vivacious Lady," with James Ellison, Beulah Bondi, Charles Coburn, Frances Mercer, Phyllis Kennedy and Franklin Pangborn.

AT THE CAPITOL

TODAY AND MONDAY—"All Quiet on the Western Front," with Louis Wolheim, Lewis Ayres, John Wray, Raymond Griffith, Slim Summerville, Russell Gleason and William Bakewell.

TUESDAY—Preston Foster and Sally Eilers in "Everybody's Doing It," with Cecil Kellaway, Lorraine Krueger and William Brisbane.

WEDNESDAY—Alice Faye and Tony Martin in "Sally, Irene and Mary," with Fred Allen, Jimmy Durante, Gregory Ratoff, Joan Davis and Marjorie Weaver.

THURSDAY—"Change of Heart," with Gloria Stuart, Michael Whalen, Lyle Talbot, Delmar Watson and Jane Darwell.

FRIDAY—Constance Bennett and Brian Aherne in "Merrily We Live," wtih Alan Mowbray, Billie Burke, Patsy Kelly, Ann Dvorak and Tom Brown.

LIBRARY DELEGATES TO RETURN THIS WEEK

The five delegates named by Governor Richard W. Leche to represent Louisiana at the annual meeting of the American Library association in Kansas City, Mo., June 13-18, will return this week.

Those named by the governor were J. O. Modisette, chairman, and Miss Essae M. Culver, secretary of the Louisiana library commission; Mayor Sam Caldwell, Shreveport; Mrs. W. M. Knott, Many, and Mrs. D. I. Garrett and Mrs. Edith Townes of the Monroe public library.

Dandruff is believed responsible for 90 per cent of cases of baldness.

'BOWL OF RICE' PARTY HELD AT HOTEL FRANCES

"The Bowl of Rice" party held on Hotel Frances roof Friday night, one of 2,000 similar events held on the same night, nation-wide, to raise money for war-torn Chinese sufferers, failed to attract as large a crowd as was hoped. However, more than 100 attended the dance, while still others purchased tickets but did not attend because of the bad weather prevailing.

A fair-sized sum will be netted for the Chinese cause, stated H. Flood Madison, Jr., secretary of the local arrangements group.

Paper replaced vellum as a general writing material in the 15th century.

WEST MONROE THEATERS

Phone 9232 STRAND		Phone 9127 RIALTO	
Today	Dorothy Lamour Jon Hall in "THE HURRICANE"	Today	EDDIE CANTOR in "ALI BABA GOES TO TOWN"
Tuesday	Noah Beery, Jr. Larry Blake in "Trouble at Midnight"	Tuesday	GRETA GARBO CHARLES BOYER in "CONQUEST"
Wednesday and Thursday	Kay Francis in 'CONFESSION'	Wednesday	MARY BOLAND ERNEST TRUEX in "MAMA RUNS WILD"
Friday	PRESTON FOSTER in "THE WESTLAND CASE"	Thursday and Friday	GENE AUTRY in "RIDE, RANGER, RIDE"
Saturday	BOB STEELE in "RIDING THE LONE TRAIL"	Saturday	RICHARD ARLEN in "SILENT BARRIERS"

EDDIE CANTOR'S NEW FILM PLAYS AT RIALTO

Ambition is a commendable thing, especially if one's head is at stake.

For a sequence in "Ali Baba Goes to Town," Twentieth Century-Fox musical triumph enriched by a revolutionary new three-tone tinted process, starring Eddie Cantor, and featuring Tony Martin, Roland Young, June Lang, Louise Hovick and an important cast, today at the Rialto theater, Douglas Dumbrille was to swing a scimitar at Eddie's head and the famous comedian was to duck in the nick of time.

Director David Butler filmed the scene again and again with the powerfully-built Dumbrille swinging the keen-edged weapon with a swish that could be heard over the set.

"Eddie, you must stand still a second longer," Butler instructed.

"I can't," replied Eddie. "I'm afraid this will be a tie game between my head and the scimitar, and I want to win. Im just ambitious, that's all."

Iodine from seaweed has been found more effective in the treatment of goiter than other forms of iodine.

TODAY

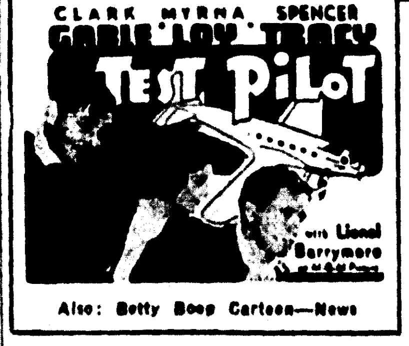

Also: Betty Boop Cartoon—News

AIR-CONDITIONED PARAMOUNT 25¢ til 6 P.M.—PHONE 1567
STARTS TOMORROW
THEY LOOK HILLBILLY . . .
THEY TALK HILLBILLY . . .
BUT DON'T LET THE WHISKERS FOOL YOU!
It's Fun o'Clock Mountain Time and How the Fun Is Mountin' Up!

EXTRA ADDED ATTRACTION
"Romance of Louisiana" in technicolor
"Horses On the Merry Go Round" A Cartoon
WEDNESDAY THURSDAY | CAROLE LOMBARD FERNAND GRAVET in | "FOOLS FOR SCANDAL"

Myrna Loy And Clark Gable Are Stars Of 'Test Pilot'

They look hillbilly, they talk hillbilly, but don't let the whiskers fool you! It's the Ritz Brothers, as mountaineers with a Brooklyn accent (on a radio rampage in the corn likker country) in their new comedy, "Kentucky Moonshine," playing Monday and Tuesday at the Paramount theater.

Carole Lombard and Fernand Gravet, that scandalightful pair, are making the romantic hit of the year in "Fools for Scandal," coming to the Paramount screen for two days starting next Wednesday.

A super-puzzle contest, with Preston Foster and Sally Eilers having the roles of commercial artists, is the basis for the action, adventure, romance and comedy in "Everybody's Doing It." An outstanding cast supports the new starring team with important parts played by Cecil Kellaway, Lorraine Krueger and William Brisbane. Showing at the Capitol theater Tuesday only.

James Stewart and Ginger Rogers find common shelter in a shared overcoat in this scene from "Vivacious Lady," in which these two, shown above, are the co-stars. This RKO Radio comedy deals with the before-and-after-marriage adventures of a night-club entertainer and young college professor swept together in a tumultuous romance. It plays next Friday, Saturday and Sunday at the Paramount theater.

Air Thriller Closes Today At Paramount

Spencer Tracy Also Included In Stellar Cast Of New M-G-M Hit

THE most modern of heroes, airplane test pilots, are glorified in Metro-Goldwyn-Mayer's first aviation picture in more than two years, "Test Pilot," which stars Clark Gable, Myrna Loy and Spencer Tracy, with Lionel Barrymore heading a major supporting cast. It plays at the Paramount theater today.

The picture, based on an original story by Frank Wead, and giving an intimate insight into the lives of men who dare death to pave the heavens for future generations, has been acclaimed by aviation experts, military and civil, to be the truest picture of aviation ever produced.

Clark Gable plays the title role as a daring aviator, willing to risk life and limb for a job he loves, living every minute of his life up to the hiit, existing on "borrowed time."

Myrna Loy plays an unsophisticated farm girl who marries the famous flyer and finds herself combating the unseen lure of the sky in a battle to win the love of her husband.

Spencer Tracy, as the best mechanic in the business, takes care of Gable's plane and takes care of Gable, a double duty that is almost too much for one man.

Lionel Barrymore is given the lovable role of an aircraft manufacturer who hires Gable and who finally persuades him to give up his perilous life.

Supporting players include Samuel S. Hinds, Marjorie Main, Ted Pearson, Gloria Holden, Louis Jean Heydt, Virginia Grey, Priscilla Lawson, Claudia Coleman and Arthur Aylesworth.

Victor Fleming and Louis D. Lighton, director and producer respectively of "Captains Courageous," were reunited in the same capacities for the new picture.

Gable appears as a test pilot, taking off for a record-breaking attempt in a transcontinental flight. En route, he develops engine trouble, drops down in the middle of a Kansas wheatfield, meets unsophisticated Myrna Loy and carries her off as his wife. Fired from his job with Lionel Barrymore, aircraft manufacturer, because he insists on a honeymoon, he finally resorts to piloting an unknown ship in the Cleveland air races. Miss Loy finds that she must fight a new kind of rival, the love of flight, whose hold on Gable is unbreakable. Finally, when Tracy is killed in a plant test, Barrymore persuades Gable to give up the business, go back into the army from whence he came and put his talents to work for his country.

AN ODD FLEET SHOWN IN PICTURE AT STRAND

Comprising 22 craft, the oddest fleet ever seen this side of Hawaii was mobilized in Hollywood for Samuel Goldwyn's film version of the Charles Nordhoff-James Norman Hall novel, "The Hurricane," which is currently featured at the Strand theater.

Eighteen outrigger canoes, two schooners and a 30-foot sailing sloop are the units of the Goldwyn "Navy." All but one, the schooner, Katopua, did their cruising at the studio, on the acre-and-a-half lagoon of the picture's South Sea island setting.

The Katopua, a two-masted veteran of the copra trade, was moored at Los Angeles harbor and used in action filmed at sea. Goldwyn purchased this vessel in Seattle and used the crew which sailed her to the local port in the production.

The 18 outriggers were all brought from Samoa. They range in size from bonita boats, capable of carrying seven persons, to one man pao-paos. The pao-paos are hewn from single logs. Made from different woods, the bonita canoes represent the highest art of the island boat builders. So perfectly are their various pieces joined that not a single nail is necessary in their construction.

Of all the craft, the outriggers were used most by Jon Hall, Dorothy Lamour and other members of the cast. John Ford directed "The Hurricane" for United Artists release.

A scene from the picture that will live forever, telling in towering passages of sheer drama and crackling dialogue the world's greatest story of youth's blind struggle for happiness, showing the human side of war as seen through the eyes of youth, smashing home its dramatic message of hopelessness and hope, "All Quiet on the Western Front," playing today and Monday at the Capitol theater.

Three sirens of swing in search of social security, Alice Faye, Joan Davis, and Marjorie Weaver (left to right) find themselves side-tracked by love, laughter and song in "Sally, Irene and Mary." The cast of 20th Century-Fox's star-glorious rhythm romance which plays Wednesday at the Capitol theater is headed by Alice Faye. Tony Martin and Fred Allen. The cast also inclcudes Jimmy Durante, Gregory Ratoff, and Louise Hovick.

EDDIE CANTOR'S NEW FILM PLAYS AT RIALTO

Ambition is a commendable thing, especially if one's head is at stake.

For a sequence in "Ali Baba Goes to Town," Twentieth Century-Fox musical triumph enriched by a revolutionary new three-tone tinted process, starring Eddie Cantor, and featuring Tony Martin, Roland Young, June Lang, Louise Hovick and an important cast, today at the Rialto theater, Douglas Dumbrille was to swing a scimitar at Eddie's head and the famous comedian was to duck in the nick of time.

Director David Butler filmed the scene again and again with the powerfully-built Dumbrille swinging the keen-edged weapon with a swish that could be heard over the set.

"Eddie, you must stand still a second longer," Butler instructed.

"I can't," replied Eddie. "I'm afraid this will be a tie game between my head and the scimitar, and I want to win. Im just ambitious, that's all."

Iodine from seaweed has been found more effective in the treatment of goiter than other forms of iodine.

War Picture Plays Today At Capitol

'All Quiet On Western Front,' An Outstanding Film, Returns Here

A PAGEANT of terrible splendor . . . a drama of deep human emotions . . . a terrific indictment of modern war . . . that is "All Quiet on the Western Front," Universal's superb super-production of Erich Maria Remarque's famous war book, which comes to the screen of the Capitol theater today.

"All Quiet on the Western Front" is a magnificent picturization of the fate of youth in war. Its hero, young Paul Baumer, is a German, but he stands for the youth of all nations subjected to the most terrible of all human experiences.

The picture portrays the effects of war upon young Baumer and his companions. It is the poignant story of youth that has been denied its chance at life . . . of youth hurled into a ceaseless hell of body and soul before it has begun to live.

There are many scenes which will remain permanently etched upon the memory of the beholder . . . scenes terrific in their tragedy . . . scenes sublime in their heroism . . . scenes touching in their simple pathos. And always in the background is the tremendous panorama of the world's greatest conflict.

Lewis Ayres, in the central role, Louis Wolheim and John Wray give performances that have never been surpassed on the motion picture screen. Others in the large cast who stand prominently forth are Slim Summerville, Russell Gleason, William Bakewell, Scott Kolk, Walter Browne Rogers, Ben Alexander, Owen Davis, Jr.

This Week's Movie Program

AT THE PARAMOUNT

TODAY—Clark Gable, Myrna Loy and Spencer Tracy in "Test Pilot," with Lionel Barrymore, Samuel S. Hinds, Marjorie Main, Ted Pearson, Gloria Holden and Virginia Grey.

MONDAY AND TUESDAY—The Ritz Brothers in "Kentucky Moonshine," with Tony Martin, Marjorie Weaver, Slim Summerville, John Carradine, Wally Vernon, Berton Churchill and Eddie Collins.

WEDNESDAY AND THURSDAY—Carole Lombard and Fernand Gravet in "Fools for Scandal," with Ralph Bellamy, Allen Jenkins, Isabel Jeans, Marie Wilson, Marcia Ralston and Tola Nesmith.

FRIDAY, SATURDAY AND SUNDAY—Ginger Rogers and James Stewart in "Vivacious Lady," with James Ellison, Beulah Bondi, Charles Coburn, Frances Mercer, Phyllis Kennedy and Franklin Pangborn.

AT THE CAPITOL

TODAY AND MONDAY—"All Quiet on the Western Front," with Louis Wolheim, Lewis Ayres, John Wray, Raymond Griffith, Slim Summerville, Russell Gleason and William Bakewell.

TUESDAY—Preston Foster and Sally Eilers in "Everybody's Doing It," with Cecil Kellaway, Lorraine Krueger and William Brisbane.

WEDNESDAY—Alice Faye and Tony Martin in "Sally, Irene and Mary," with Fred Allen, Jimmy Durante, Gregory Ratoff, Joan Davis and Marjorie Weaver.

THURSDAY—"Change of Heart," with Gloria Stuart, Michael Whalen, Lyle Talbot, Delmar Watson and Jane Darwell.

FRIDAY—Constance Bennett and Brian Aherne in "Merrily We Live," wtih Alan Mowbray, Billie Burke, Patsy Kelly, Ann Dvorak and Tom Brown.

LIBRARY DELEGATES TO RETURN THIS WEEK

The five delegates named by Governor Richard W. Leche to represent Louisiana at the annual meeting of the American Library association in Kansas City, Mo., June 13-18, will return this week.

Those named by the governor were J. O. Modisette, chairman, and Miss Essae M. Culver, secretary of the Louisiana library commission; Mayor Sam Caldwell, Shreveport; Mrs. W. M. Knott, Many, and Mrs. D. I. Garrett and Mrs. Edith Townes of the Monroe public library.

Dandruff is believed responsible for 90 per cent of cases of baldness.

'BOWL OF RICE' PARTY HELD AT HOTEL FRANCES

"The Bowl of Rice" party held on Hotel Frances roof Friday night, one of 2,000 similar events held on the same night, nation-wide, to raise money for war-torn Chinese sufferers, failed to attract as large a crowd as was hoped. However, more than 100 attended the dance, while still others purchased tickets but did not attend because of the bad weather prevailing.

A fair-sized sum will be netted for the Chinese cause, stated H. Flood Madison, Jr., secretary of the local arrangements group.

Paper replaced vellum as a general writing material in the 15th century.

15¢ til 6 p.m. CAPITOL THEATRE Phone 1704
TODAY AND MONDAY
ALL QUIET ON THE WESTERN FRONT
Boys and girls not out of their teens brought face to face with topsy-turvy conditions and unusual emotions! What a book it was that Erich Maria Remarque wrote! And what a talking picture it has made! It's the motion picture's great achievement. SEE IT!
ADDED METRO NEWS
—TUESDAY—
THE PUZZLE CRAZE.. ...TURNS LOVE INTO FIRST PRIZE!

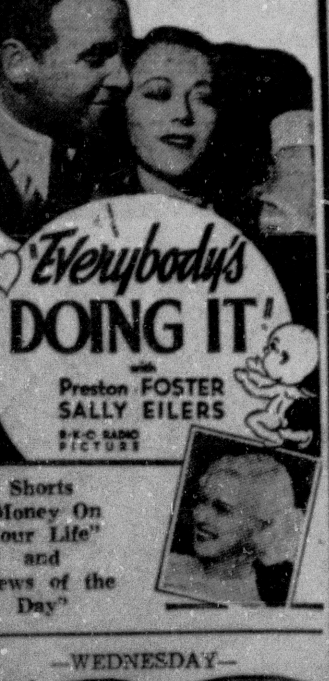

Shorts "Money On Your Life" and "News of the Day"
—WEDNESDAY—
"SALLY, IRENE and MARY" with Alice Faye – Fred Allen
—THURSDAY—
"CHANGE OF HEART" with Gloria Stuart – Michael Whalen

EXTRA! EXTRA!
We Will BROADCAST the World's Heavyweight
CHAMPIONSHIP FIGHT
Wednesday, June 22
MAX SCHMELING Vs. JOE LOUIS
Through Our Sound System
BLOW BY BLOW DIRECT FROM RINGSIDE
This fight broadcast in addition to our regular show at no advance in prices.
Come Early and Listen to the Fight in the COOL COMFORT of the
15¢ til 6 p.m. CAPITOL THEATRE Phone 1704

"Put it on your 'must see' list" —Jimmy Fidler.
"A masterpiece"—Time.
Walt Disney's first full length feature..
SNOW WHITE AND THE SEVEN DWARFS
All in marvelous Multiplane TECHNICOLOR
Distributed by RKO RADIO Pictures
Shows at 12:00, 1:30, 3:00, 4:30, 6:00, 7:30, 9:00
SIEGLE NOW AND THROUGH NEXT THURSDAY
PRICES 25c TILL 6; NITE 35c — CHILDREN 15c AT ALL TIMES

WEST MONROE THEATERS

Phone 9222	STRAND	Phone 9127	RIALTO
Today	Dorothy Lamour Jon Hall in "THE HURRICANE"	Today	EDDIE CANTOR in "ALI BABA GOES TO TOWN"
Tuesday	Noah Beery, Jr. Larry Blake in "Trouble at Midnight"	Tuesday	GRETA GARBO CHARLES BOYER in "CONQUEST"
Wednesday and Thursday	Kay Francis in 'CONFESSION'	Wednesday	MARY BOLAND ERNEST TRUEX in "MAMA RUNS WILD"
Friday	PRESTON FOSTER in "THE WESTLAND CASE"	Thursday and Friday	GENE AUTRY in "RIDE, RANGER, RIDE"
Saturday	BOB STEELE in "RIDING THE LONE TRAIL"	Saturday	RICHARD ARLEN in "SILENT BARRIERS"

TODAY
CLARK GABLE · MYRNA LOY · SPENCER TRACY
TEST PILOT

Also: Betty Boop Cartoon—News

AIR-CONDITIONED PARAMOUNT 25¢ til 6 P.M.—PHONE 1567
STARTS TOMORROW
THEY LOOK HILLBILLY . . .
THEY TALK HILLBILLY . . .
BUT DON'T LET THE WHISKERS FOOL YOU!
It's Fun o'Clock Mountain Time and How the Fun Is Mountin' Up!

EXTRA ADDED ATTRACTION
"Romance of Louisiana" in technicolor
"Horses On the Merry Go Round" A Cartoon

WEDNESDAY THURSDAY	CAROLE LOMBARD FERNAND GRAVET in	"FOOLS FOR SCANDAL"

CORPUS CHRISTI SERVICES TONIGHT

Procession Planned At St. Matthew's Church For 6 O'clock

Monroe Catholics will observe the festival of Corpus Christi at St. Matthew's church with a procession this evening at 6 o'clock, according to an announcement by Father N. F. Vandegaer, pastor.

Priests in Monroe and surrounding towns will participate in the ceremonies, including Monsignor J. V. Plauche, Father Curran, district chaplain of CCC camps with headquarters at Jonesboro, Father John Vandegaer of Tallulah, Father M. R. Gremillion of Rayville, and Father J. C. Marsh of Hodge, who will deliver the sermon.

The annual celebration of the Feast of Corpus Christi (Body of Christ), was ordered by Pope Urban IV in 1264. It is celebrated in the church on the Thursday after Trinity Sunday to solemnly commemorate the institution of the Holy Eucharist. In the United States and some other countries the solemnity is held on the Sunday after Trinity Sunday. Although it has not been the custom in Monroe to observe the feast with external pomp and ceremony, Father Vandegaer expressed the hope and desire that today's celebration will serve to inaugurate a regular yearly event.

"Since time immemorial following the example of the old law and the example of Christ's triumphal entry into Jerusalem, processions have been held in the Catholic church, being special occasions of prayer for the fruits of the earth, for divine mercy in great calamities, etc.," Father Vandegaer explained. "Among the more common processions are those held on Palm Sunday, the Feast of the Purification of the Blessed Virgin Mary, the Feast of St. Mark, the Rogation days and the Feast of Corpus Christi.

"Pope Urban IV was a great admirer of the feast, which was observed in certain places," Father Vandegaer continued. "On September 8, 1264, he published the Bull 'Transiturus' in which, after having extolled the love of our Saviour as expressed in the Holy Eucharist, ordered the yearly observance of Corpus Christi granting many indulgences to the faithful for the attendance at mass and at the office. This office, composed at the request of the pope by the Angelic doctor, St. Thomas Aquinas, is one of the most beautiful in the Roman breviary and has been the subject of admiration by all."

PLAYGROUNDS PROVE POPULAR

First Week's Total Attendance 1,491; Teams Organized

With the ending of the first week during which the municipal playgrounds have been operated here this season, a total of 1,491 had been in attendance at all grounds, which is regarded as a good showing for the initial week.

Twelve teams of hardball for boys have been organized and 10 teams are playing softball, being composed of both those for girl and for boys of ages eight to 14 years.

The introduction of a rhythm band and workshop on each playground has proved popular. The instructor is Miss Catherine Livaudais and she stated Saturday that still more can enroll but that it should be done at once.

New croquet sets, volley ball, deck tennis and other equipment have just been added and are proving popular with the boys and girls attending the playgrounds.

Each Friday there will be some special feature. Last Friday was designated as field day and sports suited to the occasion were held. Next Friday will be flower day and there will be a contest held and judges will award prizes.

Tennis clubs are being formed, one on the north side and one on the south side. Also there are classes for those who seek to learn the game. Dick Eason is instructor.

Plans are already being formulated for the celebration of July Fourth at the R. D. Swayze natatorium with a lantern parade. July 28 also will be specially observed as "Joe Lee" day.

STATE MEET OF V. F. W. AUXILIARY SCHEDULED

Members of the Louisiana department of the women's auxiliary of the Veterans of Foreign Wars will hold their annual convention in Shreveport from July 1-4, according to an announcement made by the president, Mrs. Agnes P. Krogh.

Representing the national group at the meeting will be Mrs. Florence E. Stark, Camden, N. J., past national president, who helped organize the national auxiliary and has been a national officer since 1916.

The following department officials will attend the convention: Mrs. Agnes Krogh, president; Mrs. Addie Belle Chestnut, past president; Mrs. Rosalie Schill, junior vice-president; Mrs. Marion McBride, secretary; Mrs. Alva Finley, chaplain; Mrs. Charlotte Peyronnin and Mrs. Edythe M. Redmon, council members; Mrs. Lillian Dorand, assistant conductress; Mrs. Annie Bullard, assistant guard; Mrs. Mildred Hinderlang, musician; Mrs. Alma Curet, Mrs. Olga Mashburn and Miss Emily Cantrelle, color bearers; Mrs. Bertha Steiman, banner bearer, and the following department chairmen: Mrs. Gertrude Pontiff, Americanism; Mrs. Inez Keate, national home fund; Mrs. Carrie Stidham, junior activities, and Mrs. Irma Finch, rehabilitation.

PLAN BROADCAST

BASTROP, La., June 18.—(Special)—Approximately 500 members of the Stamps-Baxter School of Music will go on the air over station KRLD at Dallas next Wednesday beginning at 11 p.m. for a seven-hour broadcast of sacred music. The broadcast will be in charge of V. O. Stamps.

TECH GETS SAFETY AUTOMOBILE

With two of everything—two brakes, two clutches and two gear shifts—the automobile pictured above is equipped for instructing students at Louisiana Tech in safe driving. President E. S. Richardson of Tech is shown above (left) just before he accepted the use of the vehicle for the college. L. B. Breed (center), local automobile dealer, made the presentation. The car has been turned over D. P. Noah (right), safety instructor, for use in the new course.

Heart Hungry

by LAURA LOU BROOKMAN
AUTHOR OF "RASH ROMANCE"
© 1930 by NEA SERVICE, INC.

CHAPTER XLIX

Celia did not seem to hear the words. "They don't know where she is!" she cried. "Oh, Mrs. Schultz, how'll I find my mother? What am I to do?"

The German woman drew her into the room. "Here—come inside," she said. "Already those De Rieskis been listening at keyholes. The gentleman wants to see you."

Celia crossed the tiny, darkened hallway. She raised her head and looked directly into the sober eyes of John Mitchell.

The girl stood quite still. "What—what do you want?" she demanded. Then before he could answer she rushed to him, threw herself in his arms and sobbed as though her heart would break. She clutched at his shoulders convulsively, her whole body shaking with her sobs.

"Celia—my dear—I'm sorry! Don't cry! Celia, you mustn't!" Mitchell tried to console the girl. He repeated familiar endearments in a hesitating awkward tone.

Her weeping grew louder. John Mitchell, distressed, looked about frantically for assistance.

The portly Mrs. Schultz, across the room, nodded her head approvingly. "Let her cry," she said in a low voice. "Soon she'll feel better. It don't hurt her none to cry!"

Mitchell looked singularly out of place in the cheap, cluttered flat. He, too, might have spent a sleepless night. His eyes were worn and there were shadows beneath them. The lines in his face looked deeper. He patted the girl's shoulder.

It was some time before the storm had quieted enough for Celia to speak. Then she glanced up and, struggling to control her voice, gasped, "Mother isn't here! They don't know where she's gone. Oh—father, what can we do?"

The anguish in the girl's eyes reproached him.

"I know," Mitchell said huskily. "I found out when I got here. Dry your eyes now. We'll find her, Celia.

"But how can we find her? She's just—disappeared! Nobody knows anything about it!"

Mitchell nodded reassuringly. "Leave that to me," he said. "I—I've been terribly worried about you, Celia. I want you to know I'm sorry for what I said yesterday. I was hasty. Forgive me, won't you?"

"You mean you don't think all those things you said about me? About—not telling the truth and being a disgrace?"

"Was that what I said? No, of course I didn't mean it. Temper got the better of me—as it has before. Why, I wouldn't make you feel badly for anything in the world, Celia! It's only that you're so precious to me. Do you understand? That's why everything you do means so much, and why I guess I've been too strict. Say you'll forgive me and forget all about it now, won't you?"

Celia agreed.

• • •

Mitchell held his daughter in his arms, comforting her. Mrs. Schultz, who had left them together, but remained close to the bedroom doorway, listening eargerly, had to strain her ears to catch his low-pitched words.

He began to ask questions. Celia told him all she had been able to learn about Mrs. Rogers' disappearance. It was little enough. She recited what the custodian had said and what she had heard at Margot's shop.

"Do you think the woman who runs the place—the one who's out of town—may really know anything?"

"I don't know," Celia admitted "They were going to give me her address, but I forgot."

"Well, that's a start! Is there a telephone in this place? You might call the shop now and get that address."

Celia jumped up eagerly. Her father was so confident, so self-reliant. It was wonderful to feel that he had taken command and that there was something she could do.

The telephone was a public one, placed in the entrance hall. Celia caught up her purse and hurried out to make the call. In five minutes she was back again with a Toronto address written on a slip of paper.

Her father was talking to Mrs. Schultz when Celia returned. There was nothing in what the custodian told him that Celia had not already heard. He took the paper Celia gave him, folded it and placed it in a vest pocket.

"Is there anyone else in the place—any friend of Mrs. Rogers—who you think might have heard from her?"

Mrs. Schultz shook her head emphatically.

"She don't make friends with nobody!" she said. "She's a good woman, but she don't never make friends with nobody. Just say 'good morning' and 'nice day' and something like that, but she don't tell nobody what she's goin' to do."

"I see." A few more questions and Mitchell turned to the girl. "Don't you think we had better be leaving?" he said. "Mrs. Schultz has been very kind, but we must not impose upon her. Get your things together and I'll order a cab."

Celia went to the bedroom, where she had left her traveling bag. A glance in the indistinct mirror over the dressing table showed her how completely she had forgotten her appearance. The red-rimmed eyes were swollen. Her hair was unkempt and there was a glossy shine on her nose. Even her frock was rumpled.

• • •

She went to the bathroom and bathed her eyes with cold water. Then she combed her hair, got out cosmetics and used them lightly. Some of the wrinkles in her dress were removed by brushing. She was still far from cheerful, but a more presentable figure when she reappeared in the living room.

Mrs. Schultz shook Celia's hand heartily as the goodbys were said. "You're nice girl and you got a fine papa!" she said. "Some day when your mamma come back you come to see me again, huh?"

"Oh, yes! We'll come!"

The girl smiled. Mitchell picked up her traveling bag and they left the house.

"Better have something to eat, hadn't we?" he suggested. "Have you had lunch?"

Celia had not. Her father consulted a railway time table and pointed out a train they could take conveniently. The suggestion roused the girl.

"But father!" she exclaimed, "I can't go back to New York."

"Why not?"

"Where will I go? I can't stay with Mrs. Parsons any longer. She—she doesn't like me!"

"Nonsense. That's ridiculous!"

"Oh, but it isn't! I know she doesn't. She couldn't—!"

"Evelyn is very anxious to have you return. She told me so. You must put that notion out of your head."

"But I couldn't after what she said to me!"

"There, there!" Mitchell interrupted. "We won't talk about it. Of course you're going back to New York."

Celia was in no mood for argument. She was tired and weak and eager to believe that everything really would be all right. Her father's aggressive way of taking over the situation made her reliant on him. Besides, he had promised to find her mother.

They reached the hotel and Celia waited while Mitchell dispatched two messages. Then they went into the dining room and ordered a substantial luncheon. Celia was young and now that the emotional crisis of the past 24 hours was ended she discovered she was famished. As they ate her father talked. He asked Celia when she had left New York, how she had spent the evening before, but he made no criticism. Mrs. Parsons had discovered the girl's absence, he said, at 10 o'clock. She had notified him immediately, and there had been several frantic hours of search.

It was finally the doorman (he had gone off duty but was reached by telephone) who gave the word that Celia had taken a cab for Grand Central station. Mitchell's trip to Baltimore was made on the supposition that the girl had gone to join her mother.

"Don't mind admitting you gave me a scare, Celia," he said. "A bad one!"

"I'm sorry, father."

"Oh, we're going to forget all that now! Put it out of our minds! We've something else to do!"

Celia nodded gravely. They talked of Margaret Rogers.

"There's one thing!" the girl burst forth, "I wish I could know she isn't sick. That's what makes me afraid! She wasn't really well, you know. I'm afraid something's happened to make her act so queerly!"

"I've thought of that," Mitchell said. "I'm going to do everything within my power to find her, Celia." He paused, looking across the table at the girl. "We've got to find her!!" he finished.

• • •

Evelyn Parsons was reading the telegram in her hand for a second time when the telephone rang. Rose answered and handed the instrument to Mrs. Parsons.

"Hello?"

"Is Miss Mitchell in?"

"No, she's not. This is Evelyn Parsons speaking. Can I take any message?"

"Oh—Mrs. Parsons! I didn't recognize your voice. This is Barney Shields. Do you know where I could reach Celia?"

"What a pity—she's out of town!"

"What did you say?"

"She's out of town. Listen, Mr. Shields." Evelyn's tone was impulsive. "Celia's left me alone. Why don't you come over and have dinner with me? It would cheer me up immensely."

"Oh, thanks—I mean—"

"Please say you'll come!"

"Well, why, yes. I guess I could."

"You dear boy! Shall I expect you at seven?"

"I'll be there."

"Then I'm spared a lonely evening. Goodby—and thanks."

There was an exultant smile in Evelyn Parsons' eyes as she set down the telephone.

(To Be Continued)

NEW HOSPITAL OPENED

HARRISONBURG, La., June 18.—(Special)—A new hospital here known as "Pelican Cottage," owned by Dr. P. W. Calihan, is now open to the public. The structure is modern in every respect.

WEST MONROE IN GOOD CONDITION

Finances And Physical Status Satisfactory, According To Mayor

The city of West Monroe, under the administration of Mayor C. C. Bell, who will be succeeded by H. M. Williams, Jr., on July 1, is declared by the outgoing mayor to be in the best of financial condition, with good credit, a balanced budget and no past due obligations, which is in decided contrast to conditions that existed four years ago, shortly after the destructive flood occurred.

Physical properties are also in good condition, and as proof of the fact Mayor Bell conveyed a group of aldermen on a tour of inspection the past week.

A carload of asphalt has been purchased by the city and is being used in repairing paved streets. Broken curbs have been repaired and some faulty concrete in the streets has been replaced. This work has kept a crew of men busily engaged the past few days, while another crew has been working on drainage ditches, cutting brush and other obstructions that have prevented flow of water. Also on unpaved streets, new bridges and culverts have been put in with more to be constructed in the next two weeks.

The Ransom sewer system, a WPA project, is now 80 per cent complete. Workmen are laying service lines to homes while other groups are laying main lines.

The mayor said that he had hoped to see the Natchitoches street sidewalk project, another WPA undertaking, under way by now, but he said that his information was that it will not start until on or about July 1.

Black-topping of the city's unpaved streets will also be undertaken and will be hastened to early completion, the mayor assured.

CANNING EXPERT TO VISIT MONROE

H. H. Howry, Of Chicago Company, Will Confer With Local C. Of C. Committee

H. H. Howry, member of the technical staff of the American Can company of Chicago, Ill., will arrive in Monroe Monday and hold a meeting with the agricultural committee of the Chamber of Commerce at 2:30 p.m. on the practicability of establishing a canning plant in the Monroe area.

It is believed that Monroe offers the essentials in soil, climate and shipping facilities that are suited to the establishment of a cannery here.

However, members of the committee are not inclined to launch a project without first being well assured that it will be given proper support and that its output will be marketed.

The Chamber of Commerce is taking the matter up with not only the American Can company but also with Libby's and the California Packing company, the last named being the largest canning company in existence. These companies are being consulted to know of their attitude toward handling canned goods should a plant be built here and operated under their supervision and with standards such as they require.

Members of the committee, headed by Bob Harmon, are, besides the chairman, G. B. Anderson, C. C. Beadles, C. C. Bell, Joe Biedenharn, J. M. Cobb, M. S. Biedenharn, J. N. Kuhn, B. A. Gentry, Albert Horuff, L. I. Langford, B. B. Martin, H. Stafford, Gus Primos, S. A. Moss, Mrs. Jewel McQuiller, L. Sugar, M. D. Swayze, C. R. Tidwell, D. E. Tyner and H. M. Williams, Jr.

SELECT PETIT JURORS TO SERVE DURING JULY

HARRISONBURG, La., June 18.—(Special)—The following petit jurors for the seventh district criminal court in Harrisonburg to serve during the term beginning July 18, have been announced: Ross Dyer, Jewel Wright, H. H. Ford, Coy Edwards, R. L. Kiper, G. W. Richardson, A. A. Terry, Alvin Seals, Leon Kirby, T. A. Ford, W. S. McKay, Lester Cruse, Horace Taylor, Lamor Randall, Cecil Wilks, Dio Horn, F. O. Johnson, Coy McGuffee, J. D. Fields, Walin Chisum, Jr., George Punchard, George Evans, Charley Ewing, John Cassello, Harold Bird, Gus Smith, Jack Feagler, C. T. Routon, C. P. Lacy, R. P. Wilkinson.

CREDIT WOMEN WILL GO ON BOAT RIDE OUTING

The Credit Women's Breakfast club held its bi-monthly meeting at Hotel Frances Wednesday morning, June 8. This was the fourth breakfast held by the group since it was organized. Twenty-seven were present and enjoyed the good fellowship and hospitality of the occasion.

The next meeting will be in the nature of a get-together affair and through the courtesy of A. Milling Bernstein, who is furnishing the club with the use of his yacht, a boat ride will be provided. A picnic party will form the climax to the affair.

3 CLAIBORNE PARISH TOWNS TO CELEBRATE

HOMER, La., June 18.—(Special)—The communities of Summerfield, Spearsville and Lilly plan an appropriate celebration when electric current to furnish lighting for these communities is turned on July 1 by the Louisiana Power and Light company. A barbecue will be held and speakers have been invited to make addresses. Other features of the celebration include a basket dinner, cooking school and old fiddlers' contest.

New York City's board of education recently adopted a six-year building program providing for 227 new elementary schools at a cost of $233,436,854.

RIVER STAGES

Stations	Flood Stage	Present Stage	24-Hour Change
MISSISSIPPI			
St. Louis	30	21.6	0.2 Rise
Memphis	34	22.3	0.1 Fall
Helena	44	30.2	0.3 Rise
Arkansas City	42	28.4	0.1 Rise
Vicksburg	43	29.7	0.5 Fall
Natchez	48	36.4	0.6 Fall
Angola	45	36.3	0.5 Fall
Baton Rouge	35	29.4	0.4 Fall
OUACHITA			
Camden	26	5.5	0.3 Fall
Monroe	40	13.4	0.1 Rise
OHIO			
Pittsburgh	25	16.2	0.4 Fall
Cincinnati	52	13.8	0.0
Cairo	40	29.3	1.2 Fall
TENNESSEE			
Chattanooga	30	8.1	0.0
CUMBERLAND			
Nashville	40	9.6	0.1 Fall
ARKANSAS			
Fort Smith	22	12.3	1.5 Fall
Little Rock	23	13.2	1.4 Fall
RED			
Shreveport	29	17.0	0.5 Fall
Alexandria	32	19.7	1.3 Rise

VACATION BIBLE SCHOOL WILL CLOSE ON FRIDAY

The vacation church school in session at the First Presbyterian church has completed one week of successful progress. The average daily attendance was 67 boys and girls and there are eight teachers enrolled. The final program will be given Friday at 9 a.m., after which there will be a picnic in Bernstein park.

Miss Mary Pope is director and is aided by the following teachers: Mrs. W. B. Moore, intermediate department; Miss Juliet Damwood, Mrs. Crandall, Miss Dolores Grant, Mrs. William King and Miss Catherine Livaudais, junior department; Mrs. Amelia Surghnor, primary department, and Misses Mary Louise Farr and Catherine Mickel, beginners' department.

BIOLOGY COURSE

RUSTON, La., June 18.—(Special)—Louisiana Tech's extension department announces the organization of a course in general biology which will be taught by F. L. Afeman in Leche hall, beginning Monday evening at 7:30 o'clock. Five semester hours of credit will be given those who successfully complete the course.

WIN HIGHEST HONORS

Russell Fairbanks, Jr., and Jeanette Saltzman (above) were valedictorian and salutatorian, respectively, of the Sicily Island High school class of 1938. Both are members of Mu Sigma fraternity. Young Fairbanks is a nephew of C. I. Knight, president of the Catahoula parish police jury. Each one is but 16 years of age.

SUMMER CAMPS TO BE HELD BY METHODISTS

Summer camps for the Methodists of the Monroe district will be held at Ki-Ro-Li. The first of these will be the Epworth training camp from June 27 to July 1.

The Christian Adventure camp for intermediates will be held from July 4-8, while an innovation will be tried this year in the camp for adults. This is known as the adults' retreat camp and will open July 11 and end July 14.

The school for pastors and Christian leaders that has been in session at Centenary college, Shreveport, from June 13 to 18, ended yesterday and the Monroe delegation returned. Those who were present from the First Methodist church of Monroe were Mrs. E. C. Gibson, Mrs. J. R. White, Mrs. J. W. Myers and Mrs. Woodrow Hathorne.

The new streamlined Twentieth-Century limited will cut the running time between New York and Chicago to 16 hours.

SAFETY PLUS LIBERAL EARNINGS

THAT'S OUR RECORD

Chartered and Supervised by the UNITED STATES GOVERNMENT

An investment account with us will help you gain financial independence. Open an account now.

4%	Current Rate	4%

FIRST FEDERAL Savings & Loan Association OF MONROE

128 South Grand St. Phone 564

WASHINGTON and the world . . .

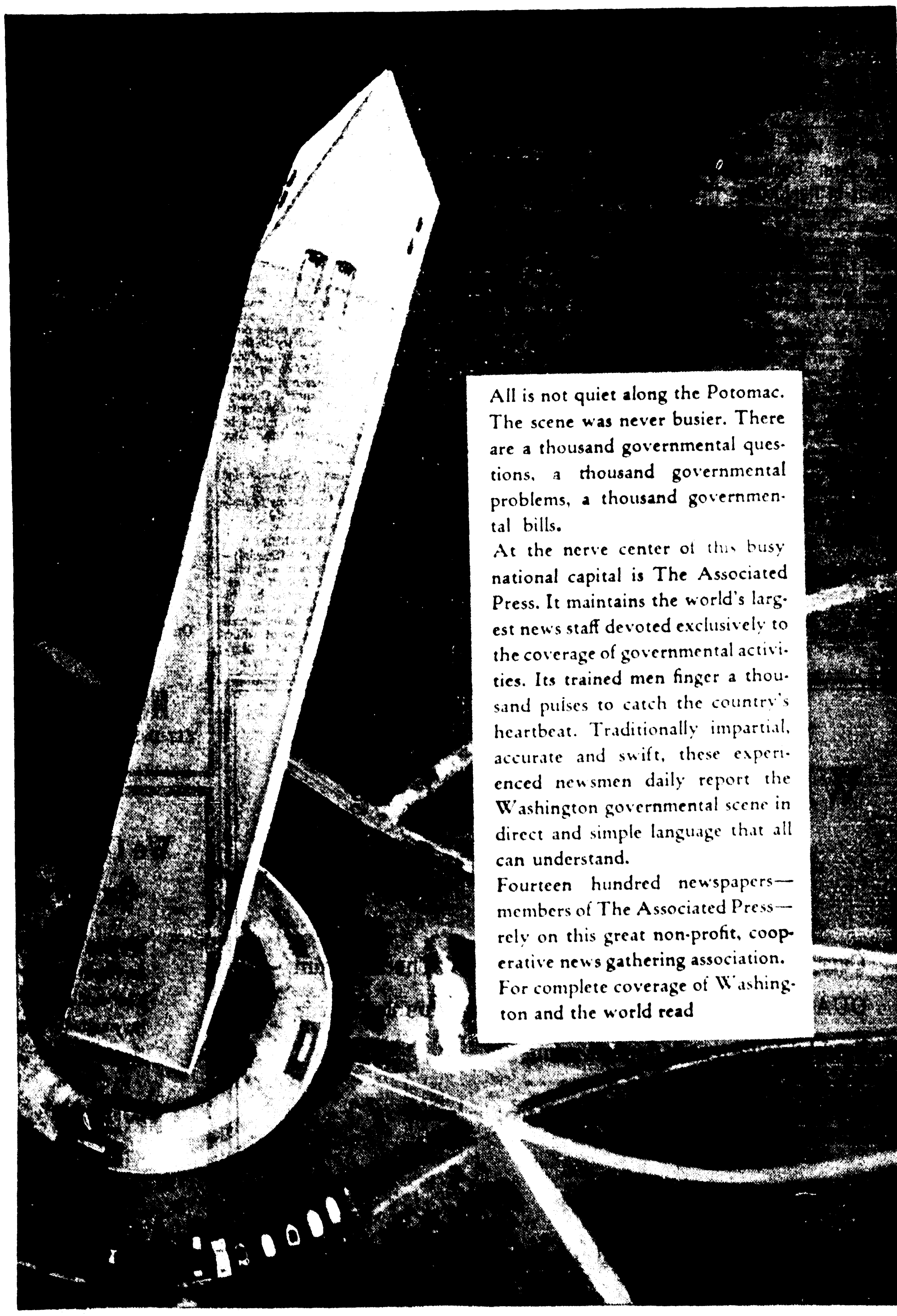

All is not quiet along the Potomac. The scene was never busier. There are a thousand governmental questions, a thousand governmental problems, a thousand governmental bills.

At the nerve center of this busy national capital is The Associated Press. It maintains the world's largest news staff devoted exclusively to the coverage of governmental activities. Its trained men finger a thousand pulses to catch the country's heartbeat. Traditionally impartial, accurate and swift, these experienced newsmen daily report the Washington governmental scene in direct and simple language that all can understand.

Fourteen hundred newspapers—members of The Associated Press—rely on this great non-profit, cooperative news gathering association. For complete coverage of Washington and the world read

NEWS-STAR—WORLD

A MEMBER OF THE ASSOCIATED PRESS

THE BIGGEST—BUT ALSO THE BEST

CORPUS CHRISTI SERVICES TONIGHT

Procession Planned At St. Matthew's Church For 6 O'clock

Monroe Catholics will observe the festival of Corpus Christi at St. Matthew's church with a procession this evening at 6 o'clock, according to an announcement by Father N. F. Vandegaer, pastor.

Priests in Monroe and surrounding towns will participate in the ceremonies, including Monsignor J. V. Plauche, Father Curran, district chaplain of CCC camps with headquarters at Jonesboro, Father John Vandegaer of Tallulah, Father M. R. Gremillion of Rayville, and Father J. C. Marsh of Hodge, who will deliver the sermon.

The annual celebration of the Feast of Corpus Christi (Body of Christ), was ordered by Pope Urban IV in 1264. It is celebrated in the church on the Thursday after Trinity Sunday to solemnly commemorate the institution of the Holy Eucharist. In the United States and some other countries the solemnity is held on the Sunday after Trinity Sunday. Although it has not been the custom in Monroe to observe the feast with external pomp and ceremony, Father Vandegaer expressed the hope and desire that today's celebration will serve to inaugurate a regular yearly event.

"Since time immemorial following the example of the old law and the example of Christ's triumphal entry into Jerusalem, processions have been held in the Catholic church, being special occasions of prayer for the fruits of the earth, for divine mercy in great calamities, etc.," Father Vandegaer explained. "Among the more common processions are those held on Palm Sunday, the Feast of the Purification of the Blessed Virgin Mary, the Feast of St. Mark, the Rogation days and the Feast of Corpus Christi.

"Pope Urban IV was a great admirer of the feast, which was observed in certain places," Father Vandegaer continued. "On September 8, 1264, he published the Bull 'Transiturus' in which, after having extolled the love of our Saviour as expressed in the Holy Eucharist, ordered the yearly observance of Corpus Christi granting many indulgences to the faithful for the attendance at mass and at the office. This office, composed at the request of the pope by the Angelic doctor, St. Thomas Aquinas, is one of the most beautiful in the Roman breviary and has been the subject of admiration by all."

PLAYGROUNDS PROVE POPULAR

First Week's Total Attendance 1,491; Teams Organized

With the ending of the first week during which the municipal playgrounds have been operated here this season, a total of 1,491 had been in attendance at all grounds, which is regarded as a good showing for the initial week.

Twelve teams of hardball for boys have been organized and 10 teams are playing softball, being composed of both those for girl and for boys of ages eight to 14 years.

The introduction of a rhythm band and workshop on each playground has proved popular. The instructor is Miss Catherine Livaudais and she stated Saturday that still more can enroll but that it should be done at once.

New croquet sets, volley ball, deck tennis and other equipment have just been added and are proving popular with the boys and girls attending the playgrounds.

Each Friday there will be some special feature. Last Friday was designated as field day and sports suited to the occasion were held. Next Friday will be flower day and there will be a contest held and judges will award prizes.

Tennis clubs are being formed, one on the north side and one on the south side. Also there are classes for those who seek to learn the game. Dick Eason is instructor.

Plans are already being formulated for the celebration of July Fourth at the R. D. Swayze natatorium with a lantern parade. July 28 also will be specially observed as "Joe Lee" day.

STATE MEET OF V. F. W. AUXILIARY SCHEDULED

Members of the Louisiana department of the women's auxiliary of the Veterans of Foreign Wars will hold their annual convention in Shreveport from July 1-4, according to an announcement made by the president, Mrs. Agnes P. Krogh.

Representing the national group at the meeting will be Mrs. Florence E. Stark, Camden, N. J., past national president, who helped organize the national auxiliary and has been a national officer since 1916.

The following department officials will attend the convention: Mrs. Agnes Krogh, president; Mrs. Addie Belle Chestnut, past president; Mrs. Rosalie Schill, junior vice-president; Mrs. Marion McBride, secretary; Mrs. Alva Finley, chaplain; Mrs. Charlotte Peyronnin and Mrs. Edythe M. Redmon, council members; Mrs. Lillian Dorand, assistant conductress; Mrs. Annie Bullard, assistant guard; Mrs. Mildred Hinderlang, musician; Mrs. Alma Cuiret, Mrs. Olga Mashburn and Miss Emily Cantrelle, color bearers; Mrs. Bertha Steiman, banner bearer, and the following department chairmen: Mrs. Gertrude Pontiff, Americanism; Mrs. Inez Keate, national home fund; Mrs. Carrie Stidham, junior activities, and Mrs. Irma Finch, rehabilitation.

PLAN BROADCAST

BASTROP, La., June 18.—(Special)—Approximately 500 members of the Stamps-Baxter School of Music will go on the air over station KRLD at Dallas next Wednesday beginning at 11 p.m. for a seven-hour broadcast of sacred music. The broadcast will be in charge of V. O. Stamps.

TECH GETS SAFETY AUTOMOBILE

With two of everything—two brakes, two clutches and two gear shifts—the automobile pictured above is equipped for instructing students at Louisiana Tech in safe driving. President E. S. Richardson of Tech is shown above (left) just before he accepted the use of the vehicle for the college. L. B. Breed (center), local automobile dealer, made the presentation. The car has been turned over to D. P. Noah (right), safety instructor, for use in the new course.

Heart Hungry

by LAURA LOU BROOKMAN, AUTHOR OF "RASH ROMANCE" — © 1930 by NEA SERVICE, INC.

CHAPTER XLIX

Celia did not seem to hear the words. "They don't know where she is!" she cried. "Oh, Mrs. Schultz, how'll I find my mother? What am I to do?"

The German woman drew her into the room. "Here—come inside," she said. "Already those De Rieskis been listening at keyholes. The gentleman wants to see you."

Celia crossed the tiny, darkened hallway. She raised her head and looked directly into the sober eyes of John Mitchell.

The girl stood quite still. "What—what do you want?" she demanded. Then before he could answer she rushed to him, threw herself in his arms and sobbed as though her heart would break. She clutched at his shoulders convulsively, her whole body shaking with her sobs.

"Celia—my dear—I'm sorry! Don't cry! Celia, you mustn't!" Mitchell tried to console the girl. He repeated familiar endearments in a hesitating awkward tone.

Her weeping grew louder. John Mitchell, distressed, looked about frantically for assistance.

The portly Mrs. Schultz, across the room, nodded her head approvingly. "Let her cry," she said in a low voice. "Soon she'll feel better. It don't hurt her none to cry!"

Mitchell looked singularly out of place in the cheap, cluttered flat. He, too, might have spent a sleepless night. His eyes were worn and there were shadows beneath them. The lines in his face looked deeper. He patted the girl's shoulder.

It was some time before the storm had quieted enough for Celia to speak. Then she glanced up and, struggling to control her voice, gasped, "Mother isn't here! They don't know where she's gone. Oh—father, what can we do?"

The anguish in the girl's eyes reproached him.

"I know," Mitchell said huskily. "I found out when I got here. Dry your eyes now. We'll find her, Celia."

"But how can we find her? She's just—disappeared! Nobody knows anything about it!"

Mitchell nodded reassuringly. "Leave that to me," he said. "I—I've been terribly worried about you, Celia. I want you to know I'm sorry for what I said yesterday. I was hasty. Forgive me, won't you?"

"You mean you don't think all those things you said about me? About—not telling the truth and being a disgrace?"

"Was that what I said? No, of course I didn't mean it. Temper got the better of me—as it has before. Why, I wouldn't make you feel badly for anything in the world, Celia! It's only that you're so precious to me. Do you understand? That's why everything you do means so much, and why I guess I've been too strict. Say you'll forgive me and forget all about it now, won't you?"

Celia agreed.

* * *

Mitchell held his daughter in his arms, comforting her. Mrs. Schultz, who had left them together, but remained close to the bedroom doorway, listening eargerly, had to strain her ears to catch his low-pitched words.

He began to ask questions. Celia told him all she had been able to learn about Mrs. Rogers' disappearance. It was little enough. She recited what the custodian had said and what she had heard at Margot's shop.

"Do you think the woman who runs the place—the one who's out of town—may really know anything?"

"I don't know," Celia admitted "They were going to give me her address, but I forgot."

"Well, that's a start! Is there a telephone in this place? You might call the shop now and get that address."

Celia jumped up eagerly. Her father was so confident, so self-reliant. It was wonderful to feel that he had taken command and that there was something she could do.

The telephone was a public one, placed in the entrance hall. Celia caught up her purse and hurried out to make the call. In five minutes she was back again with a Toronto address written on a slip of paper.

Her father was talking to Mrs. Schultz when Celia returned. There was nothing in what the custodian told him that Celia had not already heard. He took the paper Celia gave him, folded it and placed it in a vest pocket.

"Is there anyone else in the place—any friend of Mrs. Rogers—who you think might have heard from her?"

Mrs. Schultz shook her head emphatically.

"She don't make friends with nobody!" she said. "She's a good woman, but she don't never make friends with nobody. Just say 'good morning' and 'nice day' and something like that, but she don't tell nobody what she's goin' to do."

"I see." A few more questions and Mitchell turned to the girl. "Don't you think we had better be leaving?" he said. "Mrs. Schultz has been very kind, but we must not impose upon her. Get your things together and I'll order a cab."

Celia went to the bedroom, where she had left her traveling bag. A glance in the indistinct mirror over the dressing table showed her how completely she had forgotten her appearance. The red-rimmed eyes were swollen. Her hair was unkempt and there was a glossy shine on her nose. Even her frock was rumpled.

* * *

She went to the bathroom and bathed her eyes with cold water. Then she combed her hair, got out cosmetics and used them lightly. Some of the wrinkles in her dress were removed by brushing. She was still far from cheerful, but a more presentable figure when she reappeared in the living room.

Mrs. Schultz shook Celia's hand heartily as the goodbys were said. "You're nice girl and you got a fine papa!" she said. "Some day when your mamma come back you come to see me again, huh?"

"Oh, yes! We'll come!"

The girl smiled. Mitchell picked up her traveling bag and they left the house.

"Better have something to eat, hadn't we?" he suggested. "Have you had lunch?"

Celia had not. Her father consulted a railway time table and pointed out a train they could take conveniently. The suggestion roused the girl.

"But father!" she exclaimed, "I can't go back to New York."

"Why not?"

"Where will I go? I can't stay with Mrs. Parsons any longer. She—she doesn't like me!"

"Nonsense. That's ridiculous!"

"Oh, but it isn't! I know she doesn't. She couldn't—!"

"Evelyn is very anxious to have you return. She told me so. You must put that notion out of your head."

"But I couldn't after what she said to me!"

"There, there!" Mitchell interrupted. "We won't talk about it. Of course you're going back to New York."

Celia was in no mood for argument. She was tired and weak and eager to believe that everything really would be all right. Her father's aggressive way of taking over the situation made her reliant on him. Besides, he had promised to find her mother.

They reached the hotel and Celia waited while Mitchell dispatched two messages. Then they went into the dining room and ordered a substantial luncheon. Celia was young and now that the emotional crisis of the past 24 hours was ended she discovered she was famished. As they ate her father talked. He asked Celia when she had left New York, how she had spent the evening before, but he made no criticism. Mrs. Parsons had discovered the girl's absence, he said, at 10 o'clock. She had notified him immediately, and there had been several frantic hours of search.

It was finally the doorman (he had gone off duty but was reached by telephone) who gave the word that Celia had taken a cab for Grand Central station. Mitchell's trip to Baltimore was made on the supposition that the girl had gone to join her mother.

"Don't mind admitting you gave me a scare, Celia," he said. "A bad one!"

"I'm sorry, father."

"Oh, we're going to forget all that now! Put it out of our minds! We've something else to do!"

Celia nodded gravely. They talked of Margaret Rogers.

"There's one thing!" the girl burst forth, "I wish I could know she isn't sick. That's what makes me afraid! She wasn't really well, you know. I'm afraid something's happened to make her act so queerly!"

"I've thought of that," Mitchell said. "I'm going to do everything within my power to find her, Celia." He paused, looking across the table at the girl. "We've got to find her!!" he finished.

* * *

Evelyn Parsons was reading the telegram in her hand for a second time when the telephone rang. Rose answered and handed the instrument to Mrs. Parsons.

"Hello?"

"Is Miss Mitchell in?"

"No, she's not. This is Evelyn Parsons speaking. Can I take any message?"

"Oh—Mrs. Parsons! I didn't recognize your voice. This is Barney Shields. Do you know where I could reach Celia?"

"What a pity—she's out of town!"

"What did you say?"

"She's out of town. Listen, Mr. Shields." Evelyn's tone was impulsive. "Celia's left me alone. Why don't you come over and have dinner with me? It would cheer me up immensely."

"Oh, thanks—I mean—"

"Please say you'll come!"

"Well, why, yes. I guess I could."

"You dear boy! Shall I expect you at seven?"

"I'll be there."

"Then I'm spared a lonely evening. Goodby—and thanks."

There was an exultant smile in Evelyn Parsons' eyes as she set down the telephone.

(To Be Continued)

NEW HOSPITAL OPENED

HARRISONBURG, La., June 18.—(Special)—A new hospital here known as "Pelican Cottage," owned by Dr. P. W. Calihan, is now open to the public. The structure is modern in every respect.

WEST MONROE IN GOOD CONDITION

Finances And Physical Status Satisfactory, According To Mayor

The city of West Monroe, under the administration of Mayor C. C. Bell, who will be succeded by H. M. Williams, Jr., on July 1, is declared by the outgoing mayor to be in the best of financial condition, with good credit, a balanced budget and no past due obligations, which is in decided contrast to conditions that existed four years ago, shortly after the destructive flood occurred.

Physical properties are also in good condition, and as proof of the fact Mayor Bell conveyed a group of aldermen on a tour of inspection the past week.

A carload of asphalt has been purchased by the city and is being used in repairing paved streets. Broken curbs have been repaired and some faulty concrete in the streets has been replaced. This work has kept a crew of men busily engaged the past few days, while another crew has been working on drainage ditches, cutting brush and other obstructions that have prevented flow of water. Also on unpaved streets, new bridges and culverts have been put in with more to be constructed in the next two weeks.

The Ransom sewer system, a WPA project, is now 80 per cent complete. Workmen are laying service lines to homes while other groups are laying main lines.

The mayor said that he had hoped to see the Natchitoches street sidewalk project, another WPA undertaking, under way by now, but he said that his information was that it will not start until on or about July 1.

Black-topping of the city's unpaved streets will also be undertaken and will be hastened to early completion, the mayor assured.

CANNING EXPERT TO VISIT MONROE

H. H. Howry, Of Chicago Company, Will Confer With Local C. Of C. Committee

H. H. Howry, member of the technical staff of the American Can company of Chicago, Ill., will arrive in Monroe Monday and hold a meeting with the agricultural committee of the Chamber of Commerce at 2:30 p.m. on the practicability of establishing a canning plant in the Monroe area.

It is believed that Monroe offers the essentials in soil, climate and shipping facilities that are suited to the establishment of a cannery here.

However, members of the committee are not inclined to launch a project without first being well assured that it will be given proper support and that its output will be marketed.

The Chamber of Commerce is taking the matter up with not only the American Can company but also with Libby's and the California Packing company, the last named being the largest canning company in existence. These companies are being consulted to know of their attitude toward handling canned goods should a plant be built here and operated under their supervision and with standards such as they require.

Members of the committee, headed by Bob Harmon, are, besides the chairman, G. B. Anderson, C. C. Beadles, C. C. Bell, Joe Biedenharn, J. M. Cobb, M. S. Biedenharn, J. N. Kuhn, B. A. Gentry, Albert Horuff, L. L. Langford, B. B. Martin, H. Stafford, Gus Primos, S. A. Moss, Mrs. Jewel McQuiller, L. Sugar, M. D. Swayze, C. R. Tidwell, D. E. Tyner and H. M. Williams, Jr.

SELECT PETIT JURORS TO SERVE DURING JULY

HARRISONBURG, La., June 18.—(Special)—The following petit jurors for the seventh district criminal court in Harrisonburg to serve during the term beginning July 18, have been announced: Ross Dyer, Jewel Wright, H. H. Ford, Coy Edwards, R. L. Kiper, G. W. Richardson, A. A. Terry, Alvin Seals, Leon Kirby, T. A. Ford, W. S. McKay, Lester Cruse, Horace Taylor, Lamor Randall, Cecil Wilks, Dio Horn, F. O. Johnson, Coy McGuffee, J. D. Fields, Walin Chisum, Jr., George Punchard, George Evans, Charley Ewing, John Cassello, Harold Bird, Gus Smith, Jack Feagler, C. T. Routon, C. P. Lacy, R. P. Wilkinson.

CREDIT WOMEN WILL GO ON BOAT RIDE OUTING

The Credit Women's Breakfast club held its bi-monthly meeting at Hotel Frances Wednesday morning, June 8. This was the fourth breakfast held by the group since it was organized. Twenty-seven were present and enjoyed the good fellowship and hospitality of the occasion.

The next meeting will be in the nature of a get-together affair and through the courtesy of A. Milling Bernstein, who is furnishing the club with the use of his yacht, a boat ride will be provided. A picnic party will form the climax to the affair.

3 CLAIBORNE PARISH TOWNS TO CELEBRATE

HOMER, La., June 18.—(Special)—The communities of Summerfield, Spearsville and Lilly plan an appropriate celebration when electric current to furnish lighting for these communities is turned on July 1 by the Louisiana Power and Light company. A barbecue will be held and speakers have been invited to make addresses. Other features of the celebration include a basket dinner, cooking school and old fiddlers' contest.

New York City's board of education recently adopted a six-year building program providing for 227 new elementary schools at a cost of $233,436,954.

RIVER STAGES

Stations	Flood Stage	Present Stage	24-Hour Change
MISSISSIPPI			
St. Louis	30	21.6	0.2 Rise
Memphis	34	22.3	0.1 Fall
Helena	44	30.2	0.3 Rise
Arkansas City	42	28.4	0.1 Rise
Vicksburg	43	29.7	0.5 Fall
Natchez	48	36.4	0.6 Fall
Angola	45	36.3	0.5 Fall
Baton Rouge	35	28.4	0.4 Fall
OUACHITA			
Camden	26	5.5	0.3 Fall
Monroe	40	13.4	0.1 Rise
OHIO			
Pittsburgh	25	16.2	0.4 Fall
Cincinnati	52	13.8	0.0
Cairo	40	29.3	1.2 Fall
TENNESSEE			
Chattanooga	30	8.1	0.0
CUMBERLAND			
Nashville	40	9.6	0.1 Fall
ARKANSAS			
Fort Smith	22	13.8	1.5 Fall
Little Rock	23	13.2	1.4 Fall
RED			
Shreveport	39	17.0	0.5 Fall
Alexandria	32	19.7	1.3 Rise

VACATION BIBLE SCHOOL WILL CLOSE ON FRIDAY

The vacation church school in session at the First Presbyterian church has completed one week of successful progress. The average daily attendance was 67 boys and girls and there are eight teachers enrolled. The final program will be given Friday at 9 a.m., after which there will be a picnic in Bernstein park.

Miss Mary Pope is director and is aided by the following teachers: Mrs. W. B. Moore, intermediate department; Miss Juliet Daimwood, Mrs. Crandall, Miss Dolores Grant, Mrs. William King and Miss Catherine Livaudais, junior department; Mrs. Amelia Surghnor, primary department, and Misses Mary Louise Farr and Catherine Mickel, beginners' department.

BIOLOGY COURSE

RUSTON, La., June 18.—(Special)—Louisiana Tech's extension department announces the organization of a course in general biology which will be taught by F. L. Afeman in Leche hall, beginning Monday evening at 7:30 o'clock. Five semester hours of credit will be given those who successfully complete the course.

WIN HIGHEST HONORS

Russell Fairbanks, Jr., and Jeanette Saltzman (above) were valedictorian and salutatorian, respectively, of the Sicily Island High school class of 1938. Both are members of Mu Sigma fraternity. Young Fairbanks is a nephew of C. I. Knight, president of the Catahoula parish police jury. Each one is but 16 years of age.

SUMMER CAMPS TO BE HELD BY METHODISTS

Summer camps for the Methodists of the Monroe district will be held at Ki-Ro-Li. The first of these will be the Epworth training camp from June 27 to July 1.

The Christian Adventure camp for intermediates will be held from July 4-8, while an innovation will be tried this year in the camp for adults. This is known as the adults' retreat camp and will open July 11 and end July 14.

The school for pastors and Christian leaders that has been in session at Centenary college, Shreveport, from June 13 to 18, ended yesterday and the Monroe delegation returned. Those who were present from the First Methodist church of Monroe were Mrs. E. C. Gibson, Mrs. J. R. White, Mrs. J. W. Myers and Mrs. Woodrow Hathorne.

The new streamlined Twentieth-Century limited will cut the running time between New York and Chicago to 16 hours.

SAFETY PLUS LIBERAL EARNINGS

THAT'S OUR RECORD

Chartered and Supervised by the UNITED STATES GOVERNMENT

An investment account with us will help you gain financial independence. Open an account now.

4% Current Rate 4%

FIRST FEDERAL Savings & Loan Association OF MONROE

128 South Grand St. Phone 564

WASHINGTON and the world . . .

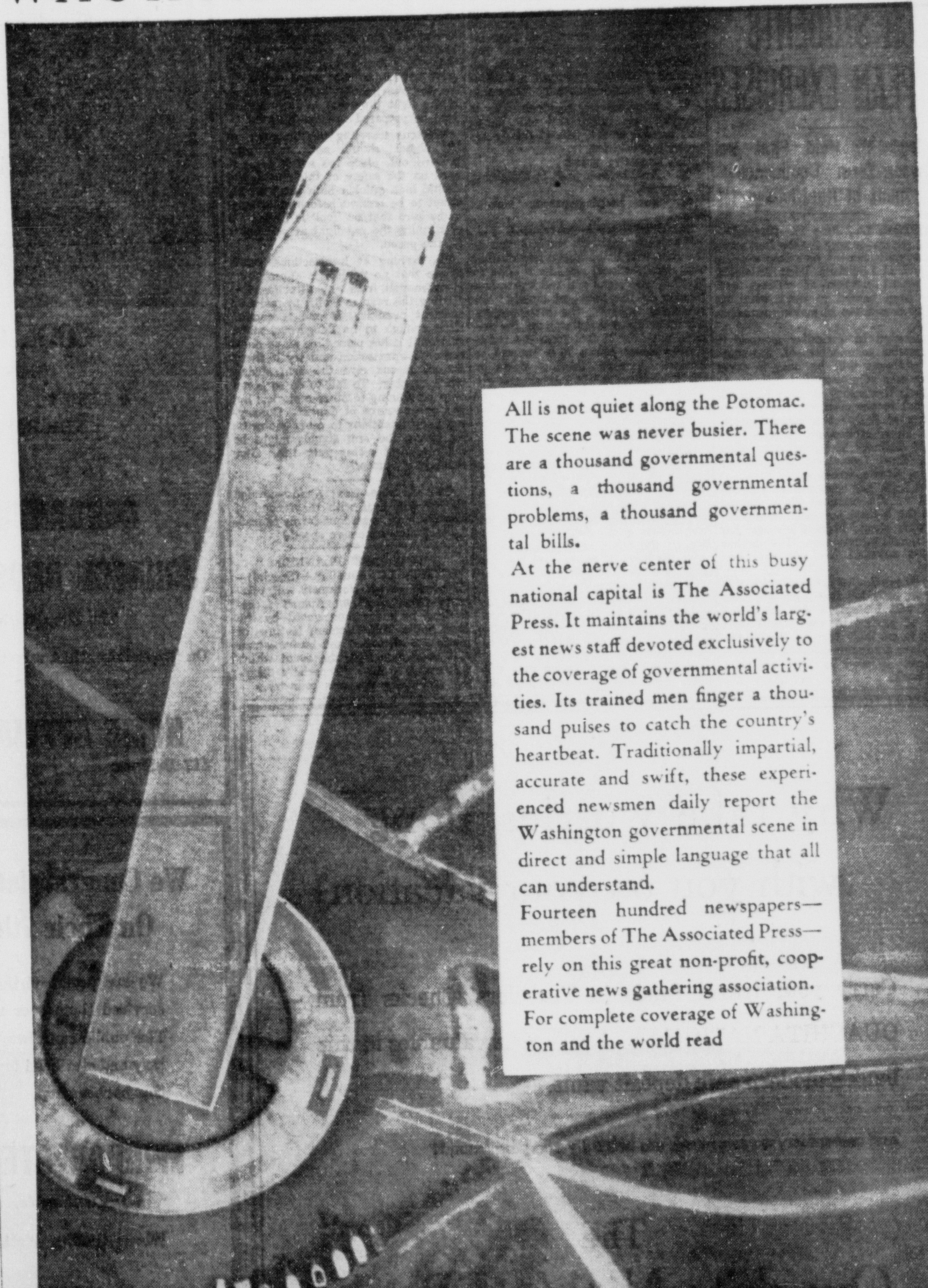

NEWS-STAR--WORLD

A MEMBER OF THE ASSOCIATED PRESS

THE BIGGEST—BUT ALSO THE BEST

HIGHWAYS NOW BEING IMPROVED

Federal Routes Passing Through City Getting Improvements

There are at present a number of highway projects in process of construction that greatly concern the cities of Monroe and West Monroe.

The first is that on United States highway No. 165, which consists of 5.7 miles of grading and drainage in Grant parish near Rochelle. This mileage is on a new route west of the tracks of the Missouri Pacific railroad and will straighten the road and eliminate two dangerous railroad crossings. This section is the first of several projects on the highway between Monroe and Alexandria, according to L. P. Abernathy, chairman of the state highway commission.

Closer home on United States highway No. 80, a stretch of 1.682 miles in West Monroe, the new four-lane route through that city is being paved with concrete, replacing the narrow and badly worn out original highway. This stretch will be completed by early fall.

Louisiana state highway No. 204, comprising 9.258 miles of concrete between Mer Rouge and the state line of Arkansas is being paved and will be completed by about December 1.

United States highway No. 65, a stretch of 8.39 miles of concrete between Lake Providence and the Arkansas state line, has been opened to traffic and only a small amount of work is now required to complete the project.

An improved highway between Monroe and Huttig is declared to be one of the needs of the present time. Huttig is 48 miles from Monroe over 35 miles of gravel. It is 32 miles to El Dorado and there is but 12 miles of gravel. Both El Dorado and Monroe are in active competition for the trade of Huttig and vicinity.

Another stretch of highway, that of state route No. 11, has 16 miles of gravel across the Boeuf river between Oak Grove and Mer Rouge. Those desirous of shopping in Monroe from Eudora, Kilbourn, Millikin, Lake Providence and Oak Grove now come here by way of Delhi, which is nine miles farther than by way of Bastrop.

TECH STUDENTS PLAN EXERCISES

College To Hold First Between-Term Commencement In Its History

RUSTON, La., June 18.—(Special)—Plans are under way for the first summer commencement exercises ever to be held at Louisiana Tech, following the recent election of officers who have been named to work with the faculty committee in making arrangements.

Conducted in a similar manner to the regular commencement, the summer exercises will be held in front of the new administration building at 8 o'clock Wednesday evening August 3.

In the recent class election Eleanor Stinson of Saline was elected president. Other officers are Charles Taylor of Saline, vice-president; Lily Lusk, Eros, secretary, and Henry Stamm, Bonita, treasurer.

Miss Lusk has been named valedictorian of the summer class, having made the highest average. Miss Stinson, with second highest average, has been named salutatorian. The speaker for the occasion has not yet been named.

The 60 candidates for graduation this summer, provided they complete their work, will be spared the inconvenience of having to wait until next spring to get their degrees. Under the new plans graduates are awarded their diplomas as soon as they complete their work.

IT'S ALL A MATTER OF DEGREE

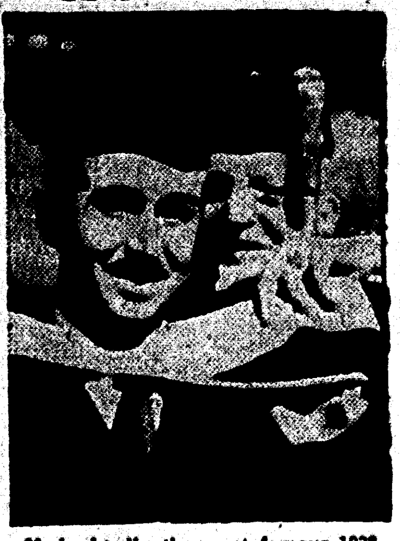

Undoubtedly the most famous 1938 girl graduate at the University of Kansas at Lawrence was pretty Peggy Anne Landon, shown flashing her diploma smile. "Dad" Alf M. Landon was the Republican presidential candidate in the 1936 election.

A kudo for the creator of Mickey Mouse and other famous film cartoon characters! In cap and gown, Walt Disney was given an honorary degree of doctor of science by the University of Southern California for "distinguished achievements in cinematography."

Judge Harper Lists 5 Main Reasons For Auto Mishaps

Judge W. M. Harper of the Monroe city court, in an interview with a reporter of the Monroe Morning World, was asked to define the most hazardous forms of reckless driving and those most prevalent in charges lodged against traffic law violators. Judge Harper, borrowing from his long experience on the bench of the city court during which he has handled approximately 500 cases of traffic violations each month, preferred to answer the reporter's question by issuing a series of five traffic talks, each dealing separately with a phase of traffic law violations.

"Monroe's traffic ordinance is as comprehensive as that of any city in the country," Judge Harper said. "It was drawn up by painstaking officials and has been added to as circumstances demanded. The ordinance exists for the protection of the motorist and the pedestrian alike, and it requires the cooperation of both in order to render it effective and to insure safety for those using the streets of the city.

"Although motorists have, during the course of my years as city judge, been haled before the court for violating nearly every rule of the traffic code, experience shows that there are five rules which have been most frequently violated and which in my opinion constitute the most hazardous forms of traffic violation. They are:

"1. Intersectional accidents due to running stop signs and red lights, and turning in the path of closely approaching vehicles.

"2. Excessive speed.

"3. Bad brakes and bad lighting equipment.

"4. Not keeping proper lookout ahead.

"5. Driving while intoxicated.

"In connection with the violation of the first rule listed above and dealing with intersectional accidents due to running stop signs and red lights, and turning in the path of closely approaching vehicles, the law specifically requires a dead stop of the vehicle not over 15 feet from the right-of-way street before it is entered or crossed. A mere slowing down or changing of gears while moving slowly is not enough. The vehicle must come to a dead standstill, be it for only the split part of a second, but the wheels must stop rolling.

"The cause for this rule is obvious. If persons cultivate the habit of stopping dead still at right-of-way streets, they will always be stopped and in the clear when the often 'unexpected and unseen vehicle' rushes into the intersection on the right-of-way street. But on the other hand, if one cultivates the habit of easing past the stop signs, the fateful hour will sooner or later arrive when that 'unexpected and unseen vehicle' will crash into the motorist's car in the intersection and probably kill him or his child. Furthermore, if motorists are given their own freedom of judgment as to what constitutes safety in easing past stop signs, some will do a very good job of it and hold their vehicles down to a speed so slow that it could not be measured, but unfortunately there are others, many others, in fact, who, enjoying that same freedom, will dash past the stop signs at speeds ranging from five to 25 miles per hour, eventually completely nullifying the right-of-way rule and producing a terribly hazardous situation at every intersection in the city. Consequently, the only successful and safe interpretation of the stop law is precisely as written in the law, that is, that the vehicle must be brought to a complete standstill—a dead stop—not more than 15 feet from the street to be entered or crossed. The public safety forbids any temporizing with this rule.

"As to running on red lights: Drivers should be constantly on the alert in approaching automatic signal lights—for the reason that hundreds of outsiders use our streets daily and many of them do not take our signals seriously—or do not see them. Therefore, it behooves us who use our streets daily to be doubly cautious because traffic signals do not afford a maximum of safety, and any day you are likely to be struck by some person running on the red light. Do not 'crowd' the amber light in an attempt to hurry through before the light changes. Often people come to much grief and paint—and even death—by rushing the lights. Take your time. If the light threatens to turn against you, be prepared to stop—be safe!

"Persons traveling on the green or 'go' signal should not, as I have pointed out, place too much dependence on the safety of this signal, but should look quickly both ways on the street to be crossed before entering it to be sure that no 'fool' is in the act of running the red light as you enter on the green.

"In turning at intersections watch to see that no vehicle is approaching close enough from any direction (including the rear as well), to make an accident possible. If one is coming close enough to be dangerous, stand still until it has passed, or move on to the next intersection and try it there. By all means give the arm signals when turning. To fail to do so is not only perplexing to other motorists but is a great source of danger. Conveying your intentions to other motorists by giving the arm signals might be the means of saving your life. Give them at all times."

(Editor's note—Next Sunday Judge Harper will deal with the second of the five most hazardous forms of traffic violation—excessive speed.)

'COW DAY' PLANNED

HOMER, La., June 18.—(Special)—Claiborne parish stockmen will celebrate "Cow day" on August 4, according to an announcement by the farm agent. Entertainment features of interest to stockmen and business men will be arranged for the event which will center around the parish's dairying and dairy products industry.

Why take worries along with you on your vacation?

Carry your travel funds in Travelers' Checks from OUACHITA NATIONAL. Leave your valuables in this bank's modern safe deposit vault.

And remember, we can serve you helpfully the year 'round!

The Ouachita National Bank

Monroe West Monroe

Member Federal Deposit Insurance Corporation

Announcing Our

SEVENTH ANNIVERSARY

JOHNSON BROS. BARBER SHOP

103 CATALPA ST. MONROE, LA.

THANKS

To Monroe, West Monroe and all of this trade area who have helped make our seven years in business a continued success. Every one is invited to come in and look our shop over. We are proud of it . . . we think you will like it, too.

ABOVE IS A PICTURE OF THE INTERIOR OF JOHNSON BROS. BARBER SHOP. IT HAS BEEN COMPLETELY REDECORATED WITH NEW STREAMLINED WALLS TO MATCH THE NEW MODEL FIXTURES. THE SHOP HAS BEEN MADE LARGER AND "AIR COOLED" BY THE NEW ATTIC VENTILATING SYSTEM.

CONGRATULATIONS TO JOHNSON BROS. BARBER SHOP

Spatafora's Pharmacy

"Monroe's Most Interesting Drug Store"

801 DeSiard Street Phone 2333 and 2332

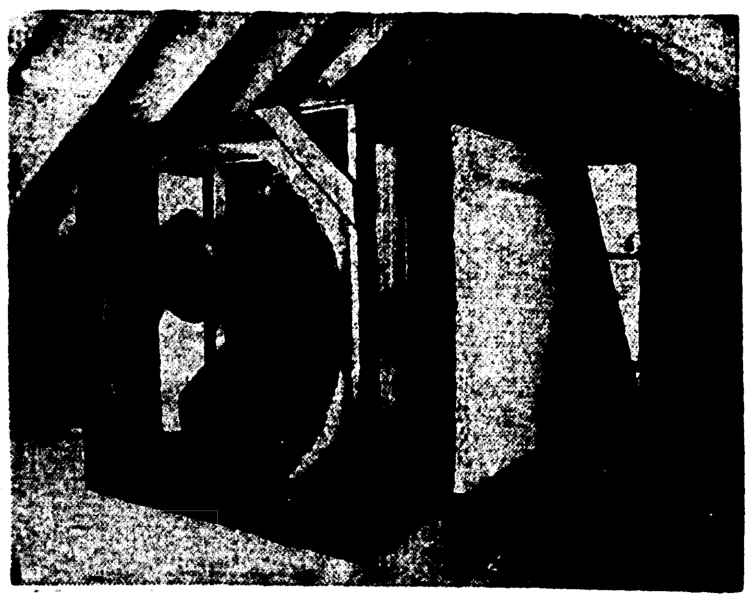

COOL COMFORT

THIS SUMMER

● EASILY ● ECONOMICALLY

THE BAR-BROOK WAY

CONGRATULATIONS TO JOHNSON BROS. BARBER SHOP

The Shop With Attic Ventilation

On Their Seventh Anniversary of Service and Courtesy

HOME APPLIANCE COMPANY

417 DeSiard Phone 4260

The Beautiful Color and Interior of

JOHNSON BROS. BARBER SHOP

Was Acquired With the Use of

SHERWIN-WILLIAMS PAINTS

We extend congratulations and best wishes for your continued success.

SHERWIN-WILLIAMS

109 Catalpa Phone 4545

Compliments of

PRIMOS Air-Conditioned CAFETERIA

Congratulations to JOHNSON BROS. BARBER SHOP

G. R. OBER & SON

2405 South Grand

200 Catalpa

Compliments of Holsum Bread

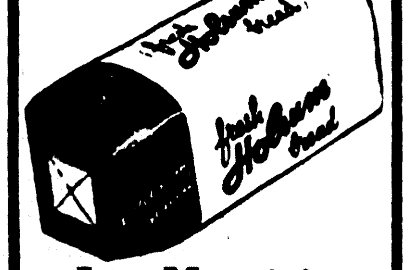

Iron Mountain Bakery

We Congratulate Johnson Bros. On Their 7th Anniversary

We are proud of the privilege of having serviced them over this period of time.

The public can always be assured of sanitary and sterilized towels when patronizing this barber shop.

MONROE STEAM LAUNDRY

"An Institution for the Care of Fabrics"

Where Quality Work and Service Prevail

CONGRATULATIONS

JOHNSON BROTHERS

on Your Seven Years of Successful Service

Your expert work and courteous service has won for you much good will, many friends and customers.

Your up-to-date shop is indeed one that Monroe is justly proud of.

PASSMAN EQUIPMENT CO.

110 St. John St. Phone 156—146

Congratulations to Johnson Bros.

Sutton's Service Station

Marfak Lubrication

Texaco Products

Firestone Products

Corner Third and Pine St.

Phone 114

CONGRATULATIONS

JOHNSON BROS. BARBER SHOP

WEIL CLEANERS

"IF IT'S WORTH WHILE CLEANING, IT'S WORTH WEIL CLEANING"

COMPLIMENTS FROM PHOENIX DRUG CO.

D. ROSS COATES, Manager

348 DeSiard Monroe, La. Phones 126-127

COMPLIMENTS AND BEST WISHES TO JOHNSON BROS. ON THEIR SEVENTH ANNIVERSARY

KEYSTONE DECORATING CO.

HIGHWAYS NOW BEING IMPROVED

Federal Routes Passing Through City Getting Improvements

There are at present a number of highway projects in process of construction that greatly concern the cities of Monroe and West Monroe.

The first is that on United States highway No. 165, which consists of 5.7 miles of grading and drainage in Grant parish near Rochelle. This mileage is on a new route west of the tracks of the Missouri Pacific railroad and will straighten the road and eliminate two dangerous railroad crossings. This section is the first of several projects on the highway between Monroe and Alexandria, according to L. P. Abernathy, chairman of the state highway commission.

Closer home on United States highway No. 80, a stretch of 1.682 miles in West Monroe, the new four-lane route through that city is being paved with concrete, replacing the narrow and badly worn out original highway. This stretch will be completed by early fall.

Louisiana state highway No. 204, comprising 9.258 miles of concrete between Mer Rouge and the state line of Arkansas is being paved and will be completed by about December 1.

United States highway No. 65, a stretch of 8.39 miles of concrete between Lake Providence and the Arkansas state line, has been opened to traffic and only a small amount of work is now required to complete the project.

An improved highway between Monroe and Huttig is declared to be one of the needs of the present time. Huttig is 48 miles from Monroe over 35 miles of gravel. It is 32 miles to El Dorado and there is but 12 miles of gravel. Both El Dorado and Monroe are in active competition for the trade of Huttig and vicinity.

Another stretch of highway, that of state route No. 11, has 16 miles of gravel across the Boeuf river between Oak Grove and Mer Rouge. Those desirous of shopping in Monroe from Eudora, Kilbourn, Millikin, Lake Providence and Oak Grove now come here by way of Delhi, which is nine miles farther than by way of Bastrop.

TECH STUDENTS PLAN EXERCISES

College To Hold First Between-Term Commencement In Its History

RUSTON, La., June 18.—(Special)—Plans are under way for the first summer commencement exercises ever to be held at Louisiana Tech, following the recent election of officers who have been named to work with the faculty committee in making arrangements.

Conducted in a similar manner to the regular commencement, the summer exercises will be held in front of the new administration building at 8 o'clock Wednesday evening August 3.

In the recent class election Eleanor Stinson of Saline was elected president. Other officers are Charles Taylor of Saline, vice-president; Lily Lusk, Eros, secretary, and Henry Stamm, Bonita, treasurer.

Miss Lusk has been named valedictorian of the summer class, having made the highest average. Miss Stinson, with second highest average, has been named salutatorian. The speaker for the occasion has not yet been named.

The 69 candidates for graduation this summer, provided they complete their work, will be spared the inconvenience of having to wait until next spring to get their degrees. Under the new plans graduates are awarded their diplomas as soon as they complete their work.

IT'S ALL A MATTER OF DEGREE

Undoubtedly the most famous 1938 girl graduate at the University of Kansas at Lawrence was pretty Peggy Anne Landon, shown flashing her diploma smile. "Dad" Alf M. Landon was the Republican presidential candidate in the 1936 election.

A kudo for the creator of Mickey Mouse and other famous film cartoon characters! In cap and gown, Walt Disney was given an honorary degree of doctor of science by the University of Southern California for "distinguished achievements in cinematography."

Judge Harper Lists 5 Main Reasons For Auto Mishaps

Judge W. M. Harper of the Monroe city court, in an interview with a reporter of the Monroe Morning World, was asked to define the most hazardous forms of reckless driving and those most prevalent in charges lodged against traffic law violators. Judge Harper, borrowing from his long experience on the bench of the city court during which he has handled approximately 500 cases of traffic violations each month, preferred to answer the reporter's question by issuing a series of five traffic talks, each dealing separately with a phase of traffic law violations.

"Monroe's traffic ordinance is as comprehensive as that of any city in the country," Judge Harper said. "It was drawn up by painstaking officials and has been added to as circumstances demanded. The ordinance exists for the protection of the motorist and the pedestrian alike, and it requires the cooperation of both in order to render it effective and to insure safety for those using the streets of the city.

"Although motorists have, during the course of my years as city judge, been haled before the court for violating nearly every rule of the traffic code, experience shows that there are five rules which have been most frequently violated and which in my opinion constitute the most hazardous forms of traffic violation. They are:

"1. Intersectional accidents due to running stop signs and red lights, and turning in the path of closely approaching vehicles.

"2. Excessive speed.

"3. Bad brakes and bad lighting equipment.

"4. Not keeping proper lookout ahead.

"5. Driving while intoxicated.

"In connection with the violation of the first rule listed above and dealing with intersectional accidents due to running stop signs and red lights, and turning in the path of closely approaching vehicles, the law specifically requires a dead stop of the vehicle not over 15 feet from the right-of-way street before it is entered or crossed. A mere slowing down or changing of gears while moving slowly is not enough. The vehicle must come to a dead standstill, be it for only the split part of a second, but the wheels must stop rolling.

"The cause for this rule is obvious. If persons cultivate the habit of stopping dead still at right-of-way streets, they will always be stopped and in the clear when the often 'unexpected and unseen vehicle' rushes into the intersection on the right-of-way street. But on the other hand, if one cultivates the habit of easing past the stop signs, the fateful hour will sooner or later arrive when that 'unexpected and unseen vehicle' will crash into the motorist's car in the intersection and probably kill him or his child. Furthermore, if motorists are given their own freedom of judgment as to what constitutes safety in easing past stop signs, some will do a very good job of it and hold their vehicles down to a speed so slow that it could not be measured, but unfortunately there are others, many others, in fact, who, enjoying that same freedom, will dash past the stop signs at speeds ranging from five to 25 miles per hour, eventually completely nullifying the right-of-way rule and producing a terribly hazardous situation at every intersection in the city. Consequently, the only successful and safe interpretation of the stop law is precisely as written in the law, that is, that the vehicle must be brought to a complete standstill—a dead stop—not more than 15 feet from the street to be entered or crossed. The public safety forbids any temporizing with this rule.

"As to running on red lights: Drivers should be constantly on the alert in approaching automatic signal lights—for the reason that hundreds of outsiders use our streets daily and many of them do not take our signals seriously—or do not see them. Therefore, it behooves us who use our streets daily to be doubly cautious because traffic signals do not afford a maximum of safety, and any day you are likely to be struck by some person running on the red light. Do not 'crowd' the amber light in an attempt to hurry through before the light changes. Often people come to much grief and paint—and even death—by rushing the lights. Take your time. If the light threatens to turn against you, be prepared to stop—be safe!

"Persons traveling on the green or 'go' signal should not, as I have pointed out, place too much dependence on the safety of this signal, but should look quickly both ways on the street to be crossed before entering it to be sure that no 'fool' is in the act of running the red light as you enter on the green.

"In turning at intersections watch to see that no vehicle is approaching close enough from any direction (including the rear as well), to make an accident possible. If one is coming close enough to be dangerous, stand still until it has passed, or move on to the next intersection and try it there. By all means give the arm signals when turning. To fail to do so is not only perplexing to other motorists but is a great source of danger. Conveying your intentions to other motorists by giving the arm signals might be the means of saving your life. Give them at all times."

(Editor's note—Next Sunday Judge Harper will deal with the second of the five most hazardous forms of traffic violation—excessive speed.)

'COW DAY' PLANNED

HOMER, La., June 18.—(Special)—Claiborne parish stockmen will celebrate "Cow day" on August 4, according to an announcement by the farm agent. Entertainment features of interest to stockmen and business men will be arranged for the event which will center around the parish's dairying and dairy products industry.

Why take worries along with you on your vacation?

Carry your travel funds in Travelers' Checks from OUACHITA NATIONAL. Leave your valuables in this bank's modern safe deposit vault.

And remember, we can serve you helpfully the year 'round!

The Ouachita National Bank

Monroe West Monroe

Member Federal Deposit Insurance Corporation

Announcing Our

SEVENTH ANNIVERSARY

JOHNSON BROS. BARBER SHOP

103 CATALPA ST. MONROE, LA.

THANKS

To Monroe, West Monroe and all of this trade area who have helped make our seven years in business a continued success. Every one is invited to come in and look our shop over. We are proud of it . . . we think you will like it, too.

ABOVE IS A PICTURE OF THE INTERIOR OF JOHNSON BROS. BARBER SHOP. IT HAS BEEN COMPLETELY REDECORATED WITH NEW STREAMLINED WALLS TO MATCH THE NEW MODEL FIXTURES. THE SHOP HAS BEEN MADE LARGER AND "AIR COOLED" BY THE NEW ATTIC VENTILATING SYSTEM.

CONGRATULATIONS TO

JOHNSON BROS. BARBER SHOP

Spatafora's Pharmacy

"Monroe's Most Interesting Drug Store"

801 DeSiard Street Phone 2333 and 2332

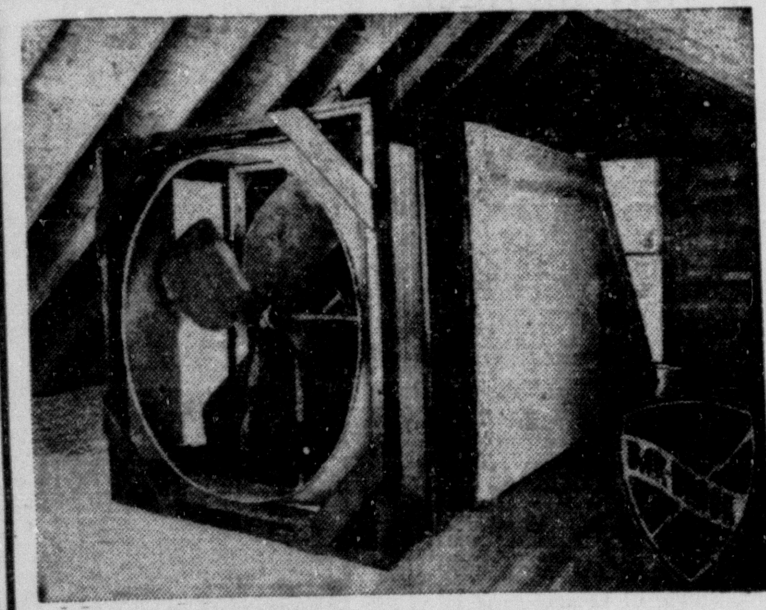

COOL COMFORT

THIS SUMMER

• EASILY • ECONOMICALLY

THE BAR-BROOK WAY

CONGRATULATIONS TO

JOHNSON BROS. BARBER SHOP

The Shop With Attic Ventilation

On Their Seventh Anniversary of Service and Courtesy

HOME APPLIANCE COMPANY

417 DeSiard Phone 4260

The Beautiful Color and Interior of

JOHNSON BROS. BARBER SHOP

Was Acquired With the Use of

SHERWIN-WILLIAMS PAINTS

We extend congratulations and best wishes for your continued success.

SHERWIN-WILLIAMS

109 Catalpa Phone 4545

Compliments of

PRIMOS Air-Conditioned CAFETERIA

Congratulations to

JOHNSON BROS. BARBER SHOP

G. R. OBER & SON

2405 South Grand

200 Catalpa

CONGRATULATIONS

JOHNSON BROTHERS

on Your Seven Years of Successful Service

Your expert work and courteous service has won for you much good will, many friends and customers.

Your up-to-date shop is indeed one that Monroe is justly proud of.

PASSMAN EQUIPMENT CO.

110 St. John St. Phone 156—146

Compliments of

Holsum Bread

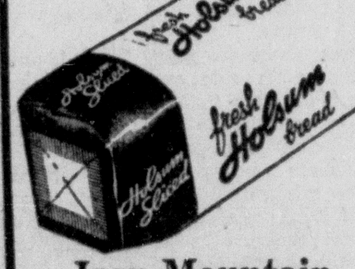

Iron Mountain Bakery

We Congratulate Johnson Bros. On Their 7th Anniversary

We are proud of the privilege of having serviced them over this period of time. The public can always be assured of sanitary and sterilized towels when patronizing this barber shop.

MONROE STEAM LAUNDRY

"An Institution for the Care of Fabrics"

Where Quality Work and Service Prevail

Congratulations to Johnson Bros.

Sutton's Service Station

Marfak Lubrication

Texaco Products

Firestone Products

Corner Third and Pine S[t.]

Phone 114

COMPLIMENTS FROM

PHOENIX DRUG CO.

D. ROSS COATES, Manager

348 DeSiard Monroe, La. Phones 126-127

CONGRATULATIONS

JOHNSON BROS. BARBER SHOP

WEIL CLEANERS INC.

"IF IT'S WORTH WHILE CLEANING, IT'S WORTH WEIL CLEANING"

Phone 990 508 North Fourth St. Monroe, La.

COMPLIMENTS AND BEST WISHES TO JOHNSON BROS. ON THEIR SEVENTH ANNIVERSARY

KEYSTONE DECORATING CO.

EIGHT FULL PAGES OF COMICS

Monroe Morning World

WHOLESOME HUMOR FOR THE WHOLE FAMILY

MONROE, LOUISIANA, SUNDAY, JUNE 19, 1938

EIGHT FULL PAGES OF COMICS

Monroe Morning World

WHOLESOME HUMOR FOR THE WHOLE FAMILY

MONROE, LOUISIANA, SUNDAY, JUNE 19, 1938

AVOR ROJECTS
IVE CENTS
CK
S FEAR DEAD NCREASE
ils, 37 Slight- 41 Others rmed
RIDGE OUT
ITALY RRY UP TREATY
EVELTS ADIAN ISLE

DICK TRACY
THE NOTE FOUND IN THE UNEXPLODED BOMB, WHICH READ, "COME TO 2120 NORDER STREET FOR YOUR BOMBERS" WAS IGNORED BY CHIEF BRANDON AND PAT PATTON AS A TRAP. TWO DAYS LATER ANOTHER NOTE IS RECEIVED.
THE NOTE
THIS SECOND NOTE JUST SAYS—"WATCH THE FIRST WINDOW ON THE THIRD FLOOR. YOU'LL GET A SIGNAL."
WELL, I'VE GOT MEN STATIONED ALL AROUND THAT BUILDING, PAT. THE LEAST WE CAN DO IS GO UP THERE WHEN WE GET THE SIGNAL AND SEE IF THIS NOTE WRITER KNOWS WHAT HE'S TALKING ABOUT.
MEANWHILE, IN THE BUILDING ACROSS THE STREET.
YEAH - THAT'S WHAT I SAID - I THINK YOU'RE DOUBLE-CROSSING US, NAONA. I DON'T THINK YOU'RE REALLY LIGHTING THOSE BOMBS.
THE LAST THREE BOMBS HAVE FAILED TO GO OFF — AND I THINK YOU'VE PLANNED IT THAT WAY!
NO, RAMM. I SWEAR IT! I HAVE LIGHTED THE FUSES ON ALL THREE JUST AS I ALWAYS DO.
LISTEN, I THINK YOU NEED A LITTLE LESSON IN DISCIPLINE — AND I'M GOING TO GIVE IT TO YOU RIGHT NOW!
IF YOU'RE GOING TO START THE ROUGH STUFF, BOSS, I'D BETTER CLOSE THIS BLIND, HADN'T I?
YEAH, GO AHEAD.
AS THE CORD OF THE BLIND IS PULLED AND THE STRIPS OF WOOD TILT SHUT — AN INTERESTING THING OCCURS--
HEY, PAT— LOOK! THAT VENETIAN BLIND— IT'S BEEN CLOSED!
AND LOOK WHAT'S PRINTED ON IT!! "N-O-W"
THAT MUST BE THE SIGNAL MENTIONED IN THE NOTE! COME ON, PAT!
PASS THE WORD AROUND THE BLOCK! PATTON AND I ARE GOING UP.
HEY, BOSS! WAIT-DON'T SOCK HER! I'VE GOT A BETTER PLAN. WE DON'T NEED HER—LET'S TAKE HER FOR A ONE-WAY RIDE!
LISTEN, REPPOC, LET GO OF MY ARM! WHO'S DOING THIS, ANY WAY?
HEY- BOSS -WHAT'S THAT COMMOTION IN THE HALL?

DICK TRACY
THE NOTE FOUND IN THE UNEXPLODED BOMB, WHICH READ, "COME TO 2120 NORDER STREET FOR YOUR BOMBERS" WAS IGNORED BY CHIEF BRANDON AND PAT PATTON AS A TRAP. TWO DAYS LATER ANOTHER NOTE IS RECEIVED.
THE NOTE
CHESTER GOULD
SCENE: A DOORWAY ACROSS THE STREET FROM 2120 NORDER STREET, THE ADDRESS GIVEN IN THE FIRST NOTE
THIS SECOND NOTE JUST SAYS—"WATCH THE FIRST WINDOW ON THE THIRD FLOOR. YOU'LL GET A SIGNAL."
WELL, I'VE GOT MEN STATIONED ALL AROUND THAT BUILDING, PAT. THE LEAST WE CAN DO IS GO UP THERE WHEN WE GET THE SIGNAL AND SEE IF THIS NOTE WRITER KNOWS WHAT HE'S TALKING ABOUT.
MEANWHILE, IN THE BUILDING ACROSS THE STREET.
YEAH—THAT'S WHAT I SAID—I THINK YOU'RE DOUBLE-CROSSING US, NAONA. I DON'T THINK YOU'RE REALLY LIGHTING THOSE BOMBS.
THE LAST THREE BOMBS HAVE FAILED TO GO OFF—AND I THINK YOU'VE PLANNED IT THAT WAY!
NO, RAMM. I SWEAR IT! I HAVE LIGHTED THE FUSES ON ALL THREE JUST AS I ALWAYS DO.
LISTEN, I THINK YOU NEED A LITTLE LESSON IN DISCIPLINE—AND I'M GOING TO GIVE IT TO YOU RIGHT NOW!
IF YOU'RE GOING TO START THE ROUGH STUFF, BOSS, I'D BETTER CLOSE THIS BLIND, HADN'T I?
YEAH, GO AHEAD.
AS THE CORD OF THE BLIND IS PULLED AND THE STRIPS OF WOOD TILT SHUT—AN INTERESTING THING OCCURS--
NOW
HEY, PAT—LOOK! THAT VENETIAN BLIND—IT'S BEEN CLOSED!
AND LOOK WHAT'S PRINTED ON IT!! "N-O-W"
THAT MUST BE THE SIGNAL MENTIONED IN THE NOTE! COME ON, PAT!
PASS THE WORD AROUND THE BLOCK! PATTON AND I ARE GOING UP.
HEY, BOSS! WAIT—DON'T SOCK HER! I'VE GOT A BETTER PLAN. WE DON'T NEED HER—LET'S TAKE HER FOR A ONE-WAY RIDE!
LISTEN, REPPOC, LET GO OF MY ARM! WHO'S DOING THIS, ANY WAY?
HEY—BOSS—WHAT'S THAT COMMOTION IN THE HALL?
6-19-38

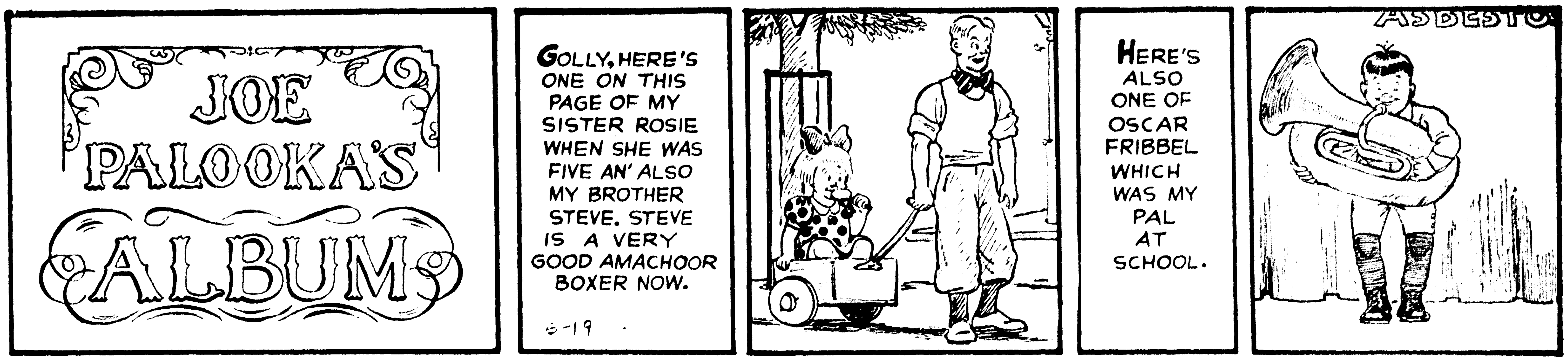

JOE PALOOKA

© 1938, McNaught Syndicate, Inc.

By HAM FISHER

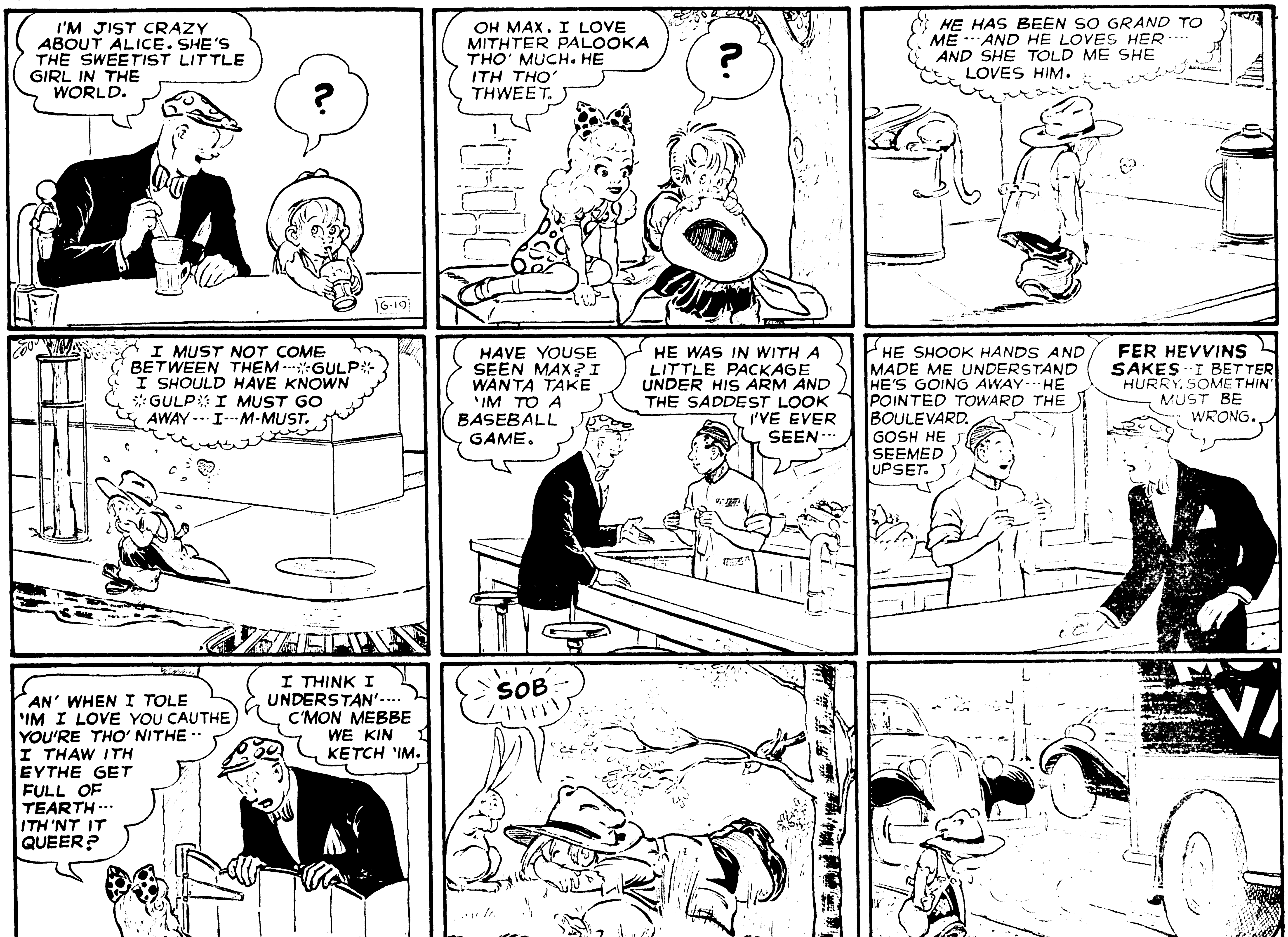

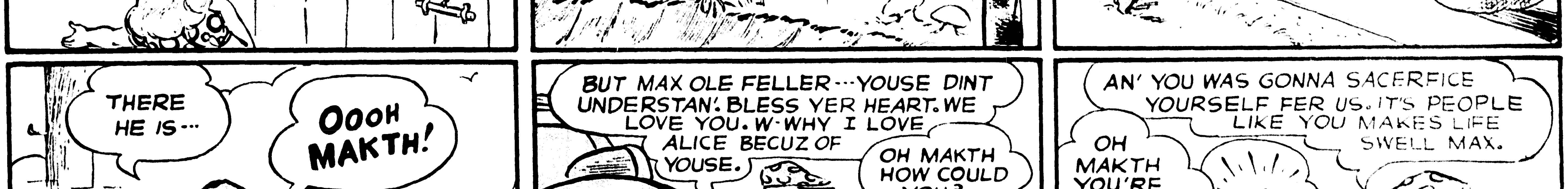

AVOR
ROJECTS
ONROE:

IVE CENTS

CK

S FEAR
F DEAD
INCREASE

als, 37 Slight-
d 41 Others
rmed

RIDGE OUT

urs In Mon-
Flood Causes
hout

ITALY
URRY UP
TREATY

w Tired Of
or Spanish
To End

EVELTS
ADIAN ISLE

ISLAND, N. B.
ther pair of honey-
ts found refuge to-
dian island where
much of his youth,
fourth and young-
ident, and his bride,
Lindsay Clark, fol-
taken a year ago
and Ethel du Pont
ng to the seclusion
rambling cottage
can shore across an
oddy bay.
asked and got the
ed after the tumult
wedding at Nahant.

committee which
v-ferry that brought
om Lubec, Me., late
legroom smiled and,
o be here."
de queries as to fu-
Canadian friend dis-
a few days they
e City to board the
ady Somers for a

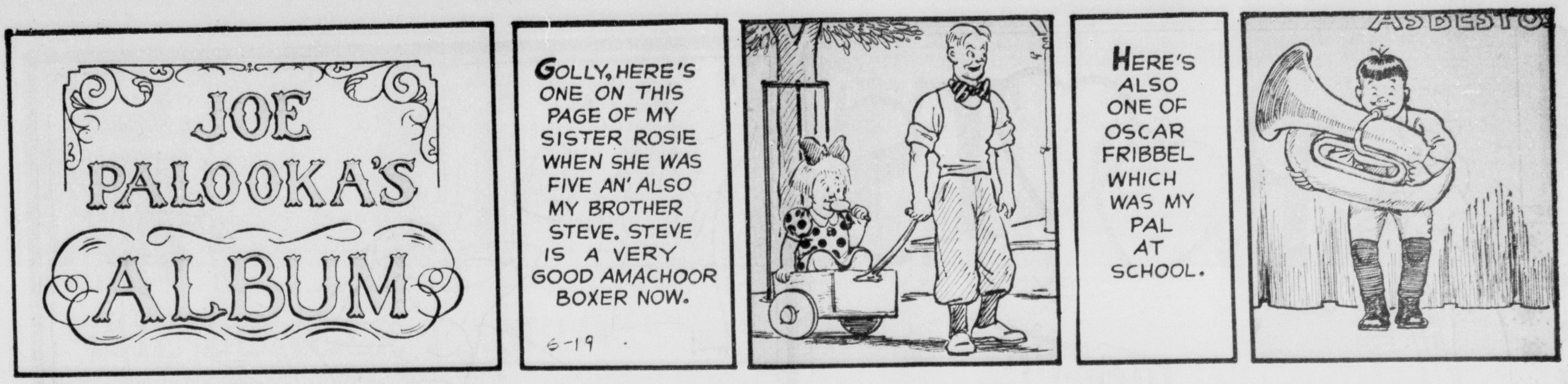

JOE PALOOKA

By HAM FISHER

© 1938, McNaught Syndicate, Inc.

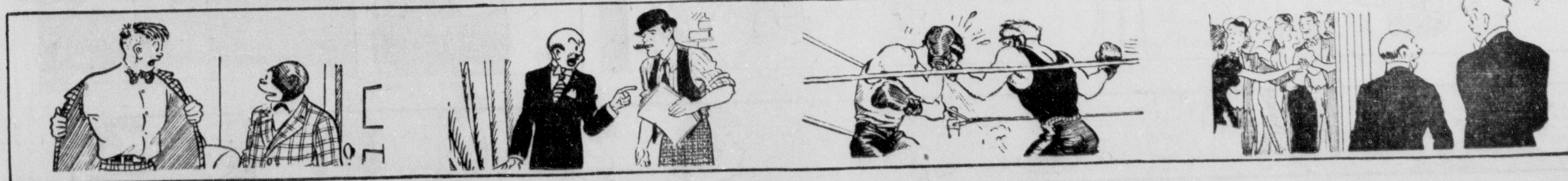

BOOTS
BY MARTIN
BOOTS-SHH!! YOUR FRIEND "STUFFY" IS HERE TO SEE YOU
OH, DEAR! I WISH YOU HAD TOLD HIM I WASN'T HERE
WE DID...BUT IT DID NO GOOD! HE SAID HE'D WAIT
H'LO, STUFFY
HELLO, BOOTS! IT SURE IS A NICE NIGHT, ISN'T IT?
UNH HUNH
S'A LITTLE WARMER'N IT WAS LAST NIGHT
BUT THIS'S GETTIN' T'BE TH' TIME OF YEAR WHEN EVERY NIGHT IS PRETTY APT T'BE OKAY
MY GOODNESS! IS BOOTS' FRIEND STILL HERE?
YES! I'M RATHER SURPRISED THAT SHE HASN'T GOT RID OF HIM SOMEHOW! HE'S BEEN HERE OVER TWO HOURS
Y'KNOW WHAT? I WAS LOOKIN' AT TH' CALENDAR TH' OTHER NIGHT AN' NEXT TUESDAY IS TH' LONGEST DAY OF TH' YEAR! JUST THINK OF THAT!
IF IT'S ANY LONGER THAN TODAY, I DREAD TO THINK OF IT
6-19

BOOTS
BY
MARTIN
BOOTS-SHH!! YOUR FRIEND "STUFFY" IS HERE TO SEE YOU
OH, DEAR! I WISH YOU HAD TOLD HIM I WASN'T HERE
WE DID--BUT IT DID NO GOOD! HE SAID HE'D WAIT
H'LO, STUFFY
HELLO, BOOTS! IT SURE IS A NICE NIGHT, ISN'T IT?
UNH HUNH
S'A LITTLE WARMER'N IT WAS LAST NIGHT
BUT THIS'S GETTIN' T'BE TH' TIME OF YEAR WHEN EVERY NIGHT IS PRETTY APT T'BE OKAY
MY GOODNESS! IS BOOTS' FRIEND STILL HERE?
YES! I'M RATHER SURPRISED THAT SHE HASN'T GOT RID OF HIM SOME-HOW! HE'S BEEN HERE OVER TWO HOURS
Y'KNOW WHAT? I WAS LOOKIN' AT TH' CALENDAR TH' OTHER NIGHT AN' NEXT TUESDAY IS TH' LONGEST DAY OF TH' YEAR! JUST THINK OF THAT!
IF IT'S ANY LONGER THAN TODAY, I DREAD TO THINK OF IT
6-19
COPR. 1938 BY NEA SERVICE, INC.

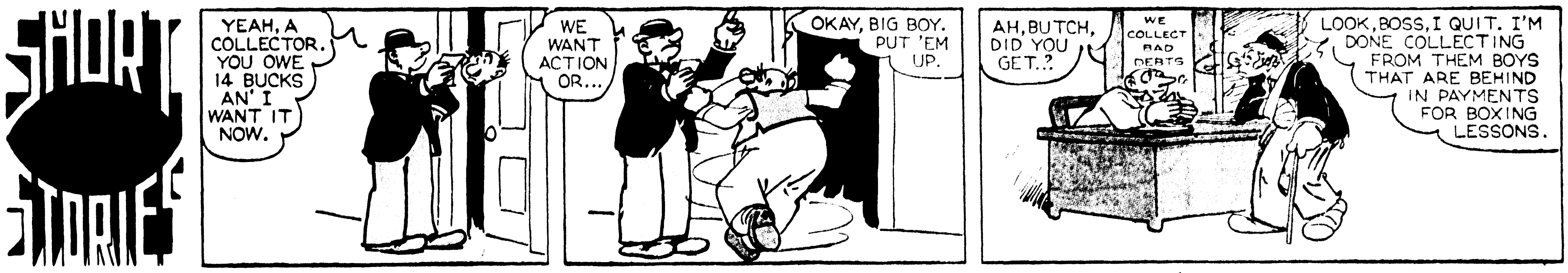

THE BUNGLE FAMILY

NO SALE.

By H. J. TUTHILL

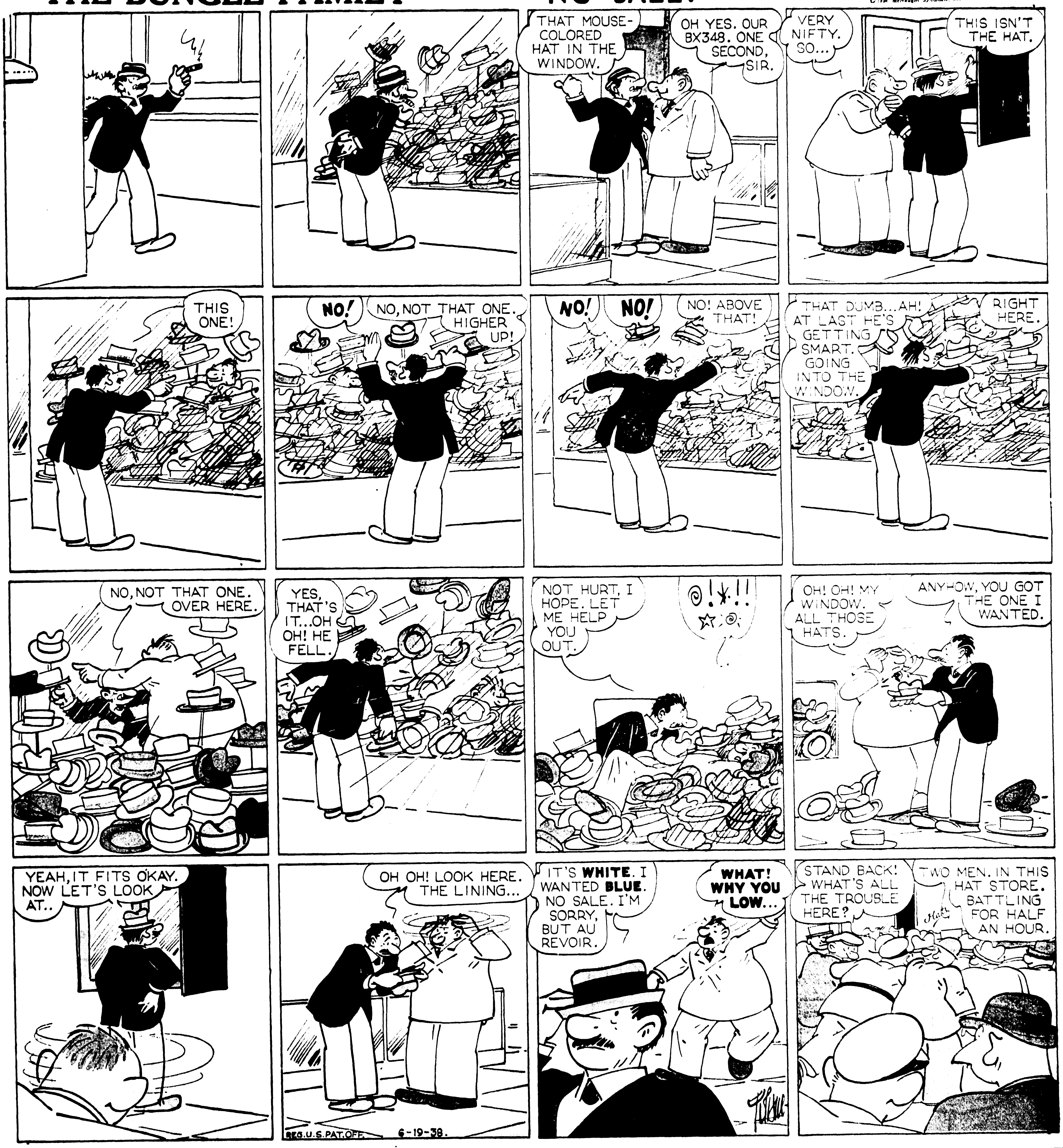

THE BUNGLE FAMILY

NO SALE.

By H. J. TUTHILL

© 1938, McNaught Syndicate, Inc.

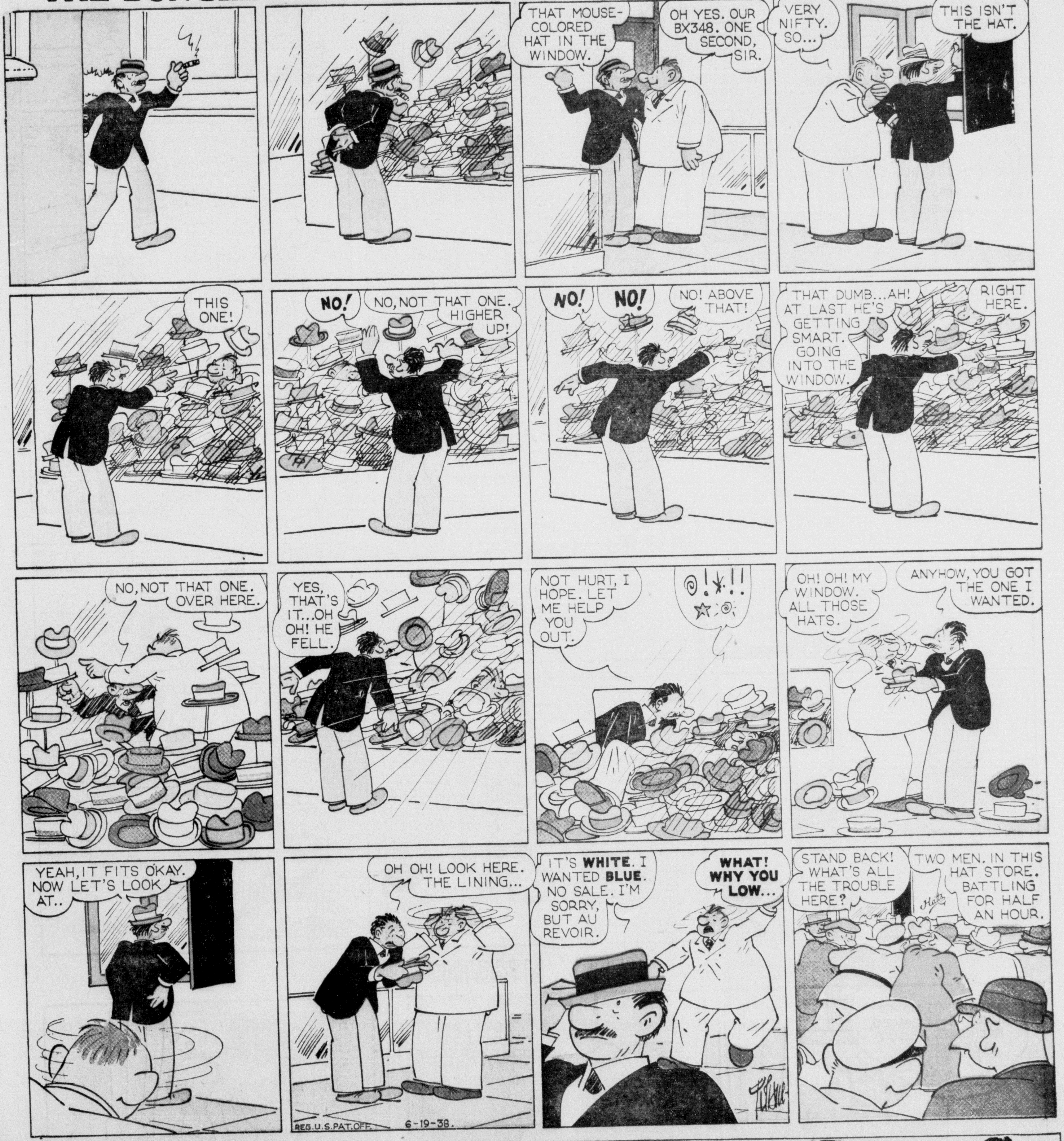

MOON MULLINS
by Frank Willard
PHEEWEE! I DON'T LIKE THE SMELL OF THIS FISH.
FOR FORTY CENTS, WHAT'D YOU EXPECK IT TO SMELL LIKE - PERFUME?
TELL THE MAN AT THE MARKET HE CAN KEEP IT AND I WANT MY MONEY BACK.
SCAT!
GIT AWAY!
?
WOOF! WOOF! WOOF!
NICE WORK, BABY!
I'M GONNA SEE THAT YOU GET REWARDED FOR THAT- I'LL GET TH' BUTCHER TO GIVE YA A BONE.
SCAT!
HEY! LADY PLUSHBOTTOM WANTS HER MONEY BACK FOR THAT FISH MR. BUMBOUS. SHE SAYS IT AIN'T ANY GOOD.
FISH
6-19
Willard

KITTY HIGGINS
MAKE ME SOME MORE PAN CAKES, PAULINE, ABOUT FIVE OR SIX OF 'EM, WILL YA?
MAH LAN'! YO' DONE 'ET EIGHT ALREADY, KITTY- WHAT YOU DO WIFF DEM?
WELL, KAYO'S GOIN' TO GET A SPANKIN' FOR LOSING THAT FISH- AND YOUR PANCAKES FIT HIS PANTS ABOUT PERFECT.
6-19

MOON MULLINS
by Frank Willard
PHEEWEE! I DON'T LIKE THE SMELL OF THIS FISH.
FOR FORTY CENTS, WHAT'D YOU EXPECK IT TO SMELL LIKE-PERFUME?
TELL THE MAN AT THE MARKET HE CAN KEEP IT AND I WANT MY MONEY BACK.
SCAT!
GIT AWAY!
?
WOOF! WOOF! WOOF!
NICE WORK, BABY!
I'M GONNA SEE THAT YOU GET REWARDED FOR THAT- I'LL GET TH' BUTCHER TO GIVE YA A BONE.
6-19
SCAT!
FISH
HEY! LADY PLUSHBOTTOM WANTS HER MONEY BACK FOR THAT FISH, MR. BUMBOLIS. SHE SAYS IT AIN'T ANY GOOD.
Reg. U. S. Pat. Off.: Copyright, 1938, by Chicago Tribune-N. Y. News Syndicate, Inc.
Willard

KITTY HIGGINS
MAKE ME SOME MORE PAN CAKES, PAULINE, ABOUT FIVE OR SIX OF 'EM, WILL YA?
6-19
MAH LAN'! YO' DONE 'ET EIGHT ALREADY, KITTY- WHAT YOU DO WIFF DEM?
WELL, KAYO'S GOIN' TO GET A SPANKIN' FOR LOSING THAT FISH- AND YOUR PANCAKES FIT HIS PANTS ABOUT PERFECT.
Reg. U. S. Pat. Off.: Copyright, 1938, by Chicago Tribune-N. Y. News Syndicate, Inc.

FIVE CENTS

CK

RS FEAR
F DEAD
INCREASE

rals, 37 Slight-
d 41 Others
armed

RIDGE OUT

, ITALY
JRRY UP
E TREATY

ow Tired Of
For Spanish
To End

SEVELTS
NADIAN ISLE

CAPTAIN EASY BY ROY CRANE

REG. U. S. PAT. OFF.

Thimble Theatre

Registered U. S. Patent Office

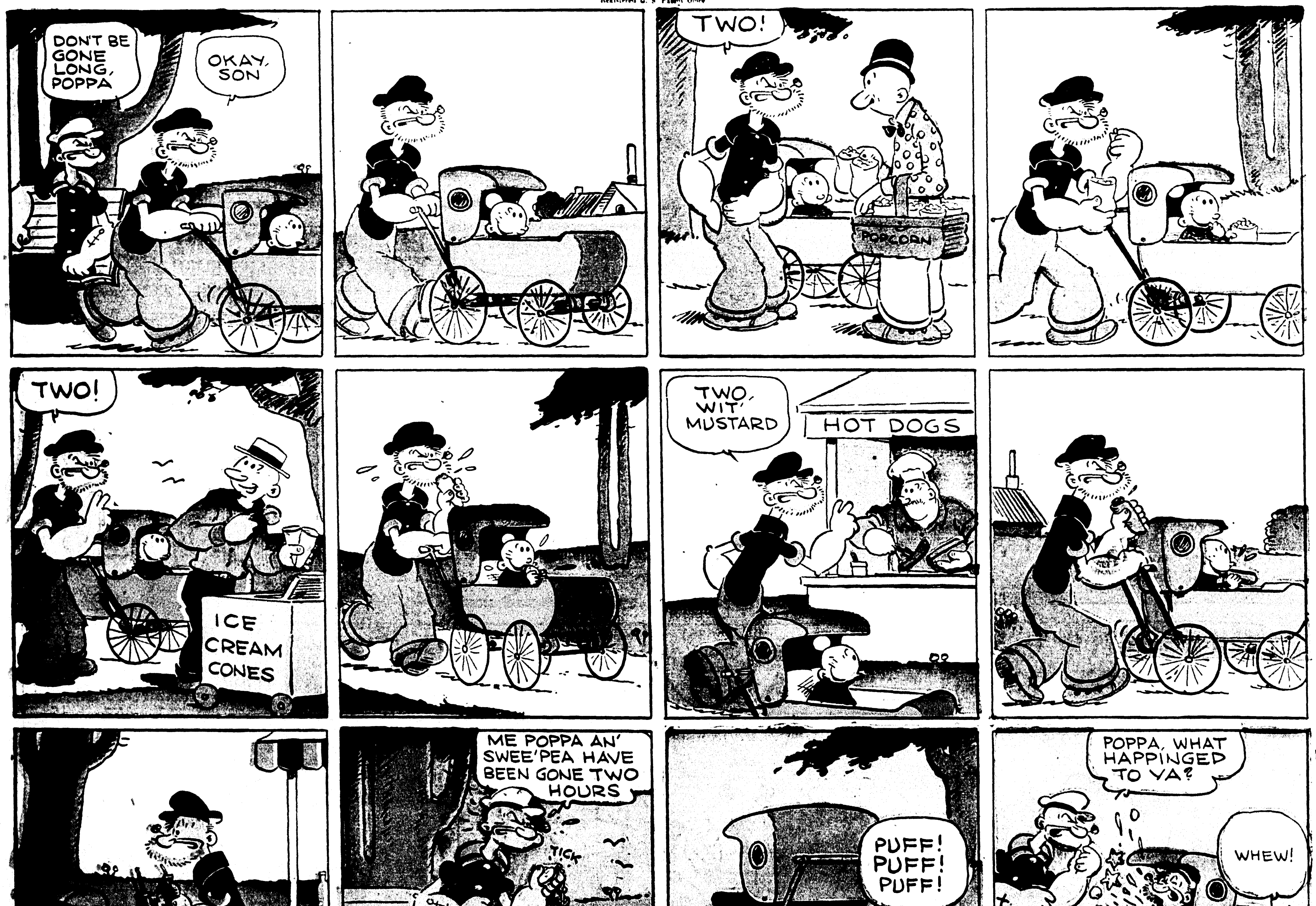

Thimble Theatre

Registered U. S. Patent Office